Telephone 383-4111

The Daily Colonist.

Forecast: Sunny (Details on Page 3)

Vancouver Island's Leading Newspaper Since 1858

No. 162—104th YEAR | VICTORIA, BRITISH COLUMBIA, FRIDAY, JUNE 22, 1962 | 10 CENTS DAILY 10 CENTS SUNDAY | 26 PAGES

Chinese Buildup Puzzles U.S.

WASHINGTON (AP) The White House expressed concern Thursday over a puzzling build-up of Communist Chinese armed forces on the mainland opposite Nationalist-held Formosa.

U.S. authorities acknowledge they do not know why Red China has massed aircraft and troops along the Fukien province coast in a buildup which intelligence reports indicate may exceed any there since the Korean War.

TWO THEORIES

They advanced two theories:

1. That the Peking regime, hit by food shortages, industrial breakdown and domestic unrest, is deploying its forces defensively in fear of an invasion by Generalissimo Chiang Kai-chek's nationalist forces from Formosa.

OFFENSIVE?

2. That the buildup is a prelude to a Communist offensive. This could be either a move to take only the little offshore islands of Quemoy and Matsu or, less likely, could be aimed at Formosa itself.

CONCERNED

At the White House, press secretary Pierre Salinger said "the administration has been watching with concern the build-up of Chinese air and ground troops."

At the state department, press officer Lincoln White declined to add anything to Salinger's statement.

POLICY UNCHANGED

Other officials, in response to reporters' inquiries, stressed that the long - standing U.S. policy remains unchanged.

The policy is that U.S. defence obligations do not go beyond Formosa and the Pescadores and that the offshore islands would be defended only if an attack on these is related to an all-out attack on Formosa itself.

GUNS MASSED

A top Kennedy adviser on Far Eastern affairs, Assistant State Secretary Averell Harriman, said in a speech to the Women's National Democratic Club there has been no sign of Soviet participation in the build-up.

Military sources said that since the latest major threat to Quemoy and Matsu in 1958 the Red Chinese have built up their coastal artillery facing these areas to a significant extent.

HEAVILY FORTIFIED

Both tiny islands are heavily fortified and garrisoned by the pick of the Nationalist army.

Sources acknowledge that the Communists could take the two islands if they want to pay the price in lives and material.

Travel Ban Imposed

PEKING (Reuters)—Diplomats and other foreign residents in Peking were told this week they will be unable to travel by train on most of China's main lines until further notice, it was learned yesterday.

No explanation was given for this action which apparently applies only to foreigners.

Trains for Russia were not affected.

Buildings Battered

Hail, Rain, Gale Flatten Crops On Alberta Farms

CALGARY (CP) — Reports of flattened crops and battered farm buildings came in from southwestern Alberta farmers Thursday after a hail, wind and rain-storm blasted a 10-mile-wide path through the area.

The storm hit about 2:00 p.m. Wednesday northwest of Claresholm, 60 miles south of Calgary, and in two hours roared 140 miles southeast to the Foremost area.

Rainfall ranged from .2 to .6 inch.

TOTAL DAMAGE

Crop damage estimates along the first half of the storm's route were from 50 to 100 per cent. Points along the south-eastern section reported 25 to 60 per cent damage.

A number of farmers said their crops should "come back." They said winter rye and wheat crops, too far advanced to start regrowing, were lost for the year.

ALL CROPS LOST

A farmer at Granum, 10 miles south of Claresholm, said there was 100 per cent damage in that area to all crops.

The Hail Insurance Board had a report of 10,000 acres of spring wheat being destroyed at Milk River.

Gardens and trees were stripped of foliage in many areas.

GOLF BALL HAIL

Hailstones the size of golf balls were reported.

Winds up to 50 miles an hour followed the rain and hail. In some districts hail remained on the ground six hours after the storm passed.

Experts On Target

Measuring to see whose axe came closer to bull's-eye during practice are world champion axe thrower Hugh McKenzie, bottom left, and his son, Harold. Mr. McKenzie will defend his championship next month in competitions at Albany, Ore. (See story Page 15.)—Colonist photo.)

Drug to Attack Heart-Killer

LONDON (Reuters) — Discovery of a new drug to combat killer heart diseases was announced here Thursday.

The discovery was announced by scientists in a team at the Imperial Chemical Industries' pharmaceuticals research organization.

They said: "Experience with this new drug is already sufficient to indicate a major research achievement."

Heart disease claimed nearly 92,000 victims in England and Wales in 1960 and was second only to cancer as a killer.

Taken by mouth in capsule form, the new drug will not be generally available for precription until the world wide trials are complete. It controls concentrations in the blood of certain fatty substances, the best known of which is cholesterol.

Mrs. Bennett Undergoes Surgery

Premier Bennett's wife May underwent major spine surgery in St. Joseph's Hospital yesterday and was reported in good condition last night.

She had been in hospital for several weeks, and it is expected it will be another two months before she can resume normal activities.

Her illness was the reason Premier Bennett Thursday did not fly with U.S. federal power commission officials on a tour of Columbia River dam sites.

MRS. BENNETT

Thompson Warns John D

Market Opposition Would Be 'Foolish'

ROUYN, Que. (CP)—Prime Minister Diefenbaker would "make himself look like a fool" if he went to the Commonwealth prime ministers' conference next September and opposed British entry into the European Common Market, Social Credit leader Robert Thompson said Thursday.

Mr. Thompson told a press conference that Canada must "quit its griping" about Britain's proposal to enter the trade bloc. Britain's future was at stake.

He said Canada should look south for the markets it will need to make up for lower sales to Britain after it enters the ECM tariff wall.

"We have plenty of trading opportunities in Latin America and among our good friends in the United States."

The Social Credit leader said Mr. Diefenbaker must drop his opposition towards British membership in the ECM.

"I think he is going to change those views himself in the light of this week's events.

"It would make him look like a fool to go to London now with an attitude of opposition."

The Social Credit leader conferred with the party's new Quebec strong man, Real Caouette, Thursday and both said afterward they are confident the Diefenbaker minority government cannot survive more than a year.

Filed in U.S., Russia

Suits Seek To Halt A-Tests

WASHINGTON (AP)—A suit for an injunction to halt all atmospheric tests with nuclear weapons was filed Thursday in U.S. district court here and sponsors said a similar action was entered simultaneously in Moscow.

Dr. Linus C. Pauling, California chemist and Nobel Prize winner, heads the list of 186 plaintiffs from 22 countries. Named as defendants are Defence Secretary McNamara, Glenn Seaborg, chairman of the Atomic Energy Commission, and other members of the AEC.

'NO SUCH THING'

The defence department and the AEC are conducting a series of aerial detonations in the Christmas Island area of the Pacific Ocean.

The theme of the petition—prepared in English and in Russian—is that "there is no such thing as a safe dose of ionizing radiation."

GENETIC DAMAGE

The suit charges that the "defendants' past and future acts did and will cause the plaintiffs to be damaged genetically and somatically" — that is, through effects on their offspring and on their own bodies.

RUSSELL, TOO

The complaint is practically identical with a bomb-test suit filed in Washington and Moscow in 1958 and the petition bears the names of many of the same plaintiffs, including Pauling and Britain's Earl Bertrand Russell.

NO LEGAL STANDING

In that instance, government lawyers successfully argued that the suit was without legal standing because then President Dwight Eisenhower had declared a moratorium on nuclear weapons testing. The U.S. Supreme Court refused to review the case.

Runoff Floods Dawson

DAWSON CITY, Y.T. (CP)—The Yukon and Klondike Rivers crept over their banks here early this week, pouring water into half a dozen basements, threatening the power house and causing sundry other problems.

The rivers, filled with spring runoff, shot over banks here Tuesday night, and only a dike road constructed four years ago held damage to a minimum.

Six homes were evacuated.

POWER IN DANGER

The rolling waters threatened the community's power-house. Sandbags were laid around the structure, on the bank of the Klondike, and men stoked cord wood by hand into the firebox of a steam boiler to keep nine pumps operating. The pumps were all that was keeping water from reaching the engines which pump the city's water supply.

Ant Armies Kill Children

CAIRO (Reuters) — Armies of white ants invading villages in lower Egypt have killed four children and destroyed a number of houses, the newspaper Al Ahram reported Thursday. The ants are causing panic among the 3,000 persons of five threatened villages in Beheira province, it said.

Lawyers Seek Right to Sue

HARRISON HOT SPRINGS, B.C. (CP)—British Columbia's lawyers, in convention here Thursday, urged a change in provincial legislation permitting suits against the government without permission of cabinet.

C. C. Locke, chairman of the B.C. Bar Association's civil liberties committee, said six provinces have adopted a uniform act enabling the governments to be sued.

"The time is ripe for enactment of a similar bill in B.C.," he said.

At present no person can sue the government for recovery of money or property without cabinet permission. There is no recourse for damages or injuries.

ACT CRITICIZED

The committee, in a report, criticized the B.C. Power Development Act as an infringement of civil liberties. It said: "We deplore the frequent encroachment upon the functions of the judiciary in this province by legislation which prevents the subject from having his rights determined by the courts." The act set up the new B.C. Hydro authority.

The meeting said a section of the Motor Vehicles Act saying a person charged with speeding is guilty until proven innocent puts the onus on the driver to prove he was not speeding.

'TELSTAR' SATELLITE

* * *

TV Leaps Ocean in July

* * * * * *

Atlantic Show Exchange Via Satellite

NEW YORK (AP)—The first live transatlantic television programs—to be transmitted by a communications satellite — are planned for next month, it was announced Thursday.

The three American TV networks and European broadcasters will co-operate on the project between the United States and Europe.

Two 12-minute programs will be included, an American one to be sent to Europe, and a European show to be beamed to the United States.

An announcement by the three American networks said transmission will be by the Telstar communications satellite of the American Telephone and Telegraph Company.

Launching of the satellite by Atlas rocket from Cape Canaveral, Fla., is scheduled for early in July.

In Ottawa, a CBC spokesman said the CBC may take part in the production of the North American program and almost certainly will broadcast the transatlantic shows.

Offers Riding

Erhart Regier, veteran Socialist MP said in Vancouver last night he is willing to step down to allow NDP leader T. C. Douglas a chance to win his seat in a byelection. Regier won the Burnaby Coquitlam seat for NDP in Monday's election with a margin of 9,000 votes.

Talks Today, But—

Medicare Peace Feared Doomed

REGINA (CP) — Efforts by the Saskatchewan Hospital Association to mediate a government-doctor dispute over the province's compulsory medical care insurance plan appear doomed.

The hospital association arranged for a meeting today between the two sides and kept all arrangements secret, hoping for a "cooling off" period.

But Premier Woodrow Lloyd said at a press conference Thursday successful negotiations do not appear likely.

WON'T DELAY

If the negotiations fail and the doctors go ahead with plans to provide only hospital-based emergency service after the medical plan goes into operation July 1, the government does not intend to delay implementation of the plan.

"The decision has been made by the legislature and the government to have in Saskatchewan a medical care insurance plan in operation on July 1, 1962," Mr. Lloyd said.

"It is our hope that we will get co-operation from all people in making this sincere effort to improve the opportunities for good health in the province of Saskatchewan."

DISCLOSES PLAN

Disclosure of plans for the meeting today came from Dr. H. D. Dalgleish of Saskatoon, president of the Saskatchewan College of Physicians and Surgeons, who said at a press conference in Winnipeg the meeting had been arranged by telephone between Premier Lloyd and himself.

Dr. Dalgleish said the college would tell the cabinet the Medical Care Insurance Act must be substantially changed.

MUST BE INSURANCE

"This does not mean slight variations in the text of the various sections, but rather it means a complete rewriting of the act from the title right through the amendments.

"The new act must be an insurance mechanism, not a device to control."

STATEMENT REJECTED

Premier Lloyd Thursday flatly rejected Dr. Dalgleish's statement as a basis for settlement.

He said the "conditions" do not appear to include the scope agreed to by the government at its meetings with the SHA.

Bats Teach Blind

TORONTO (CP) — Instruments are being developed that will eventually allow the blind to "see" the way bats do—by means of sound waves—Lord Ian Fraser of Lonsdale said Thursday.

Speaking at the annual meeting of the Canadian National Institute for the Blind, the chairman of St. Dunstan's—a training centre for the British war-blinded—said 10 models of such a device have been made in England.

"By pointing the mechanism, resembling a stick, the person holding it can tell what is in front of him by a change of sound pitch," he said.

Lord Fraser, himself blind, said another device being perfected in England would change the written words of a magazine or book into spoken words.

DON'T MISS

Prince Philip Pulls Topper Trick
(Names in News, P. 2).

* * *

Socreds Oppose Wheat for China
—Page 5.

* * *

King Fisherman
—Page 13.

* * *

	Page
Bridge	23
Comics	12
Crossword	23
Financial News	6
Garden Notes	12
Radio Programs	21
Social	16, 17
Sport	10, 11
Television	19
Theatres	9

Saanich Couple Hurt As Car Slams Pole

A husband and wife suffered undetermined injuries early this morning when their car went out of control on Simcoe Street near Croft and slammed into a telephone pole.

Mr. and Mrs. K. G. Thornber, 961 Darwin Road, Saanich, were in fair condition in St. Joseph's Hospital at press time today.

Police said the car apparently mounted the sidewalk on a store parking lot and after smashing through a garden fence continued down Simcoe and struck the pole.

They found Mr. Thornber lying on the road beside the car and his wife still inside. Both were semi-conscious when taken to hospital by two police ambulances.

Pressure Fights Tetanus

CHICAGO (AP) — Five-year-old Camille Varriale has been receiving medical treatment inside a 16-foot compression chamber outside a hospital in Chicago Heights in an effort to save her life from an attack of tetanus.

The high atmospheric pressure of the chamber helps force oxygen into her bloodstream to kill tetanus germs.

ALL ABOARD

With G. E. Mortimore

When does a town grow into a city? There are only two tests, in North America. A real city has to be on the nuclear bomb target list, and it must have an underworld.

Nothing else matters. The effete British may mumble about the presence or absence of cathedrals. No such nonsense for us.

There is one more test that cinches the title of "city." The air must be foul-smelling and sometimes difficult to inhale.

Victoria qualifies on all three counts. We fretted for a while, because it seemed that we did not qualify as a prime nuclear target. Now, that smudge of inferiority has been erased. We're a bomb target.

Victoria now has a sizable group of drug addicts, who feed their habit by petty crime. We have a smog problem.

Praise be, we've grown up.

Why They're Late

Ferries running half an hour late? Yes, it's true, B.C. ferry spokesmen confess.

However, let's be fair about it, they say. Three years ago there was no B.C. government ferry system. Today we have a (theoretical) once-an-hour service linking Victoria and Vancouver.

Why are the boats running late now? Because two veteran ships, Chinook and Kahloke, are on the Swartz Bay-Tsawwassen route. They aren't powerful enough to plow through strong tides in Active Pass—not with any margin of safety.

So they go the long way round the islands.

Meanwhile, two larger and faster ships, Sidney and Tsawwassen, are plying between Nanaimo and Vancouver. They are needed on that route, I'm told, to carry a vastly increased volume of traffic.

Everything will be all right when Victoria Machinery Depot delivers two new ships now under construction. (Delivery date — sometime next year).

There will be a real once-an-hour service, then.

"Don't blame us too much," a ferry spokesman asks. "After all, the Bounty was 11 days late."

JANE FROMAN
. . . third marriage

Cockney Breaks Brogue

LONDON (AP) — A severe communications failure was blamed Wednesday for John (Paddy) Enright's desertion from the British Army in 1957.

The 32-year-old private, from County Kerry, had a thick Irish brogue.

His drill sergeant had a thick Cockney accent.

Because of this, Paddy's defence counsel told a court martial, Enright was always getting the drill wrong on the parade ground. "He was singled out and humiliated by the sergeant."

After 78 days of his six-year hitch, the Irish recruit went AWOL. They didn't catch him until last week.

He pleaded guilty and was sentenced to six months in prison.

Philip Pulls Topper Trick

LONDON—One of Britain's supreme arbiters of male fashion says **Prince Philip** and his brother-in-law, the **Earl of Snowdon**, have started a new style in hats.

"From now on" **John Taylor**, editor of Tailor and Cutter, said, "we shall probably see more people wearing the black instead of the grey topper."

With hundreds of males wearing grey toppers at the second day of the 1962 Royal Ascot race meeting, Prince Philip and Lord Snowdon crossed up the field.

They wore black toppers.

Friends of Philip and Tony—neither of whom is enchanted with horse racing—said they may have switched to mournful black as a gag.

Princess Margaret was also in the Ascot news. A short-sighted official stopped her and demanded to see her badge. He was quickly prodded by a detective.

* * *

COLUMBIA, Mo. — **Jane Froman**, the singer who made a hit of With a Song in My Heart, and **Rowland Smith**, Columbia journalist, were married here. It is her third marriage and his second.

* * *

HARRISON HOT SPRINGS —Vancouver lawyer **John L. Farris** was named head of the B.C. branch of the Canadian Bar Association here.

* * *

PALMA, Mallorca, Spain—Singer **Eddie Fisher** arrived here for a two-day vacation, accompanied only by two dogs.

* * *

NEW YORK — **Mrs. Alta Rockefeller Prentice**, 91, last surviving child of **John D. Rockefeller Sr.**, died here.

* * *

Names in News

* * *

LONDON—**Queen Elizabeth** and **Prince Philip** will visit Australia and New Zealand in February and March.

* * *

NEW YORK — An out-of-court settlement of $143,888 was agreed upon for the widow of a man killed by a dumbbell which fell from the eighth floor apartment of actor **Martin Gabel** and his wife, actress **Arlene Francis**.

* * *

BANGKOK — **Premier Sarit Thanarat** said Thailand will respect an International Court of Justice decision that a Thai-held border temple belongs to Cambodia.

* * *

HUNEDOARA, Romania — **Soviet Premier Khrushchev** predicted Russia would overtake the United States in total industrial production in the next 10 years.

VANCOUVER (CP) — **Norman Diablo** of Lillooet has been charged with murder in the March 31 slaying of pawnbroker **Israel Eisenstein**.

* * *

CAMPBELLTON, N.B. — **Allen Crowe**, 16, wants to see the Seattle world's fair and he plans to get there the hard way — by bicycle.

He hopes to make it in 35-45 days.

* * *

MOSCOW — The Czech embassy here issued a visa to Hollywood actress **Shirley MacLaine** without even asking for passport photos.

"Never mind, we know your face," the actress quoted officials as saying.

* * *

LENINGRAD — School authorities have reprimanded a group of Leningrad University students who set up a jam session with musicians from **Benny Goodman's** band.

* * *

ACCRA—**President Kwame Nkrumah** called for a new code of international morality, disarmament, an end to colonialism and agreement among the great powers to "disengage themselves from Africa."

* * *

TORONTO — **James Tupper** of Vancouver has succeeded to the baronetcy held by his brother, **Sir Charles Tupper**, 81, who died in Toronto.

* * *

VANCOUVER — **Liberace's** manager, **Ray Barnett**, got his queens mixed up at a concert here. He introduced the pianist to "Queen Victoria Theatre patrons" at the Queen Elizabeth Theatre. It brought the house down.

* * *

LONDON — **Jean Justice**, 31, admitted he donned robes and posed as a barrister to enter the Old Bailey courtroom to get a good seat for a spy trial.

Hong Kong Allows 40,000 to Stay

HONG KONG (Reuters) — Forty thousand new citizens—refugees from Communist China allowed to stay in Hong Kong—were registered in the colony in the last six weeks, an authoritative count showed.

SAVE 5¢
Pine-Sol's
Sea Air
DISINFECTANT-CLEANER
Kills household germs, including Staph. Aureus.
Smells fresh and clean as a breeze.

Thermopylae To Join Rest

A plaque donated by the Victoria Thermopylae Club will join 24 others on the Causeway at 2.30 p.m. Saturday when it is officially unveiled by Capt. William Gregory.

The latest plaque will commemorate the visits of the deep-sea sailing ship Thermopylae that called at Victoria for many years.

All the plaques are in remembrance of notable ships that have visited Victoria's Inner Harbor during the past century.

Dr. English To Attend Paris Talks

Deputy minister and superintendent of education Dr. J. F. K. English is one of a three-man Canadian team which will leave immediately for Paris to attend a two-week conference on technical education.

The conference has been convened by the United Nations Educational, Scientific and Cultural Organization to draft recommendations to member states on technical education. Conference will be held June 25 to July 7.

With Miss Victoria

Injured Sailor Happy After Norwegian Chat

An injured Norwegian merchant sailor was chatting happily in his native tongue last night to fellow countrymen, thanks to a story that appeared in the Colonist.

Kaare Tangen, 33, who speaks no English, was "beached" in Victoria on May 11 when he fell through an open hatch into the hold of his vessel, which was loading at the Outer Wharf dock.

He suffered a broken leg and several broken ribs in the fall.

TRIED THEIR BEST

Veterans Hospital officials tried their best to overcome the language barrier and make the lonely sailor's stay as pleasant as possible.

Then Victoria beauty queen Synnove Pettersen stepped in.

Miss Victoria chatted with the sailor in his native language for some time when she visited the hospital. "He really brightened up when she spoke," said one hospital worker.

Later, she called several Norwegian friends and told them of the sailor's plight.

At the same time, a Colonist story about the lonely seaman was read by other Norwegian-speaking Victorians.

A hospital spokesman reported last night a number of visitors had been in to see the injured sailor.

Meanwhile, to help future foreign patients pass the time—the hospital has received 85 foreign seamen in the last 1½ years — treatment administrator George Fiddler is planning to add a foreign section to the hospital library.

Many of the sea-going strangers who are injured in this port face the same language problem, he said, and the books would be a tremendous help to morale.

He has appealed to the public to donate foreign-language publications for the library.

Chief Forester Speaks Today

Chief forester for the Greater Victoria Water Board, Douglas Homer Dickson, will speak on harvesting timber on our watershed at a meeting of the Lions Club of Victoria in the Empress Hotel at noon today.

Correct Stamp Please!

American visitors who wish to share their travels with friends at home may find a chilly reception waiting for them if they use U.S. stamps on postcards and letters.

Folks at the delivery end of the mail will have to shell out eight cents per postcard. A total of 500 postcards bearing U.S. stamps go through the post office each shift, a post office official said yesterday.

To help remedy the problem, members of the post office have been visiting all stores which sell postcards, asking proprietors to explain that only Canadian stamps are acceptable.

Signs are being painted on all mail boxes.

Rights Promised To Objectors

PARIS (Reuters) — The French government plans to introduce a bill before the end of July giving legal status to conscientious objectors, Premier Pompidou announced Thursday.

He also announced the release of 28 of the 130 conscientious objectors now imprisoned in France, which at present does not recognize this form of objection to military service.

Your Good Health

Heart Attacks Don't Result From Any Single Cause

By JOSEPH MOLNER, MD

Dear Dr. Molner: I would like to know why a good friend of mine just dropped dead of a heart attack. She used only powdered milk and no butter and no meat with fat. She was not overweight. She died at 60.

Then there's my dad. He's 75. He eats his own home-grown hogs and the fat runs off his chin from the chops and bacon. He eats butter like it was going out of style and drinks about two quarts of milk a day.

As far as my friend's doctor was concerned, my dad should have had the heart attack and she should have lived past 75. —Mrs. J. S.

It is quite evident that heart attacks do not result from any single cause. Heredity seems to be important, in that it governs the kind of arteries we have.

Atherosclerosis—the accumulation of fatty material in the arteries, thus narrowing the passageway for the blood flow—is obviously important. The narrower the coronary artery becomes, the more chance of its becoming clogged and causing a heart attack.

NOT ONLY THAT

What causes this atherosclerosis? We have strong suspicions that it is related to the amount of fatty materials in the blood, cholesterol being only one of them. But it isn't only that. Some fats belong in the blood. So the real question is why they become deposited in the artery walls.

Overweight is a factor, but thin people have heart attacks, too, although not as frequently.

Nearly every medical centre is working on one phase or another of heart disease.

From logic and from evidence we already have, we believe there are probably factors that so far haven't even been suspected.

Your dad probably has been active enough to use up these hearty meals he eats. He must also have inherited healthy arteries.

Who knows? Your friend might have died sooner if she hadn't been careful. Or she might have lived longer if she had worked as vigorously as, apparently, your father has.

* * *

Note to Mrs. W. M.: It isn't usual but it isn't rare for some mothers to have loss of hair after pregnancy. If you're halfway patient, you'll find that the condition will correct itself.

The Weather

JUNE 22, 1962

Small craft warning in effect for Juan de Fuca Strait. Patches of low clouds and fog along the coast early this morning. Sunny in the afternoon and evening. Winds westerly 15 reaching westerly 25 in the afternoon and evening. Thursday's sunshine, 15 hours, precipitation, nil.

Recorded Temperatures

High ... 63 Low ... 49

Forecast Temperatures

High ... 65 Low ... 50

Sunrise 5.12 Sunset 9.20

East Coast of Vancouver Island—Mostly sunny. Little change in temperature. Winds light reaching northwest 15 in Georgia Strait during the afternoon. Thursday's high and low at Nanaimo, 73 and 47; precipitation, nil. Forecast high and low, 75 and 45.

West Coast of Vancouver Island—Mainly sunny. Little change in temperature. Light westerly winds. Forecast high and low at Estevan Point, 60 and 52.

TEMPERATURES

	Min.	Max.	Precip. In.
St. John's	39	48	
Halifax	44	55	.14
Montreal	50	70	
Ottawa	55	76	
Toronto	53	81	
Saults Ste. Marie	49	72	
Port Arthur	44	68	
Winnipeg	48	73	.08
Kenora	34	76	
The Pas	32	73	
Regina	39	72	
Saskatoon	42	74	
Prince Albert	44	72	
N. Battleford	40	73	
Swift Current	40	78	.08
Medicine Hat	44	74	
Lethbridge	31	70	.10
Calgary	47	69	.08
Edmonton	47	71	
Lacombe	40	68	
Grande Prairie	41	77	
Kamloops	38	80	
Penticton	42	80	
Vancouver	51	74	
Prince Rupert	46	58	
Prince George	41	69	
Whitehorse	37	74	
Seattle	54	69	
Portland	53	69	
San Francisco	52	73	
Los Angeles	54	69	
Spokane	46	62	
Chicago	54	66	
New York	66	78	.32

TIDES AT VICTORIA
(Pacific Standard Time)

	Time	Ht.	Time	Ht.	Time	Ht.	Time	Ht.
	H. M.	Ft.	H. M.	Ft.	H. M.	Ft.	H. M.	Ft.
22	02:38	8.3	08:08	9.0	13:41	1.9	21:46	11.0
23	03:02	7.1	08:37	7.6	13:57	1.4	21:12	8.2
24	03:25	6.4	08:56	6.3	14:43	2.7	21:31	6.4
25	03:52	5.9	09:07	5.4	15:27	3.7	21:53	5.0
26	04:36	4.6	09:12	5.0	16:13	4.9	22:34	4.9
27	05:48	3.0	09:35	5.0	16:10	5.7	23:58	5.0

TIDES AT DESOLATION SOUND
(Pacific Standard Time)

	Time	Ht.	Time	Ht.	Time	Ht.	Time	Ht.
	H. M.	Ft.	H. M.	Ft.	H. M.	Ft.	H. M.	Ft.
22	00:47	9.1	12:11	1.1	21:21	8.11		
23	01:16	7.8	07:18	0.3	14:39	2.5	22:28	11.4
24	02:14	6.9	08:18	1.6	15:39	3.0	23:08	11.1
25	03:09	5.7	10:33	1.3	16:13	4.0	23:34	11.2
26	04:22	4.5	12:00	2.3	17:17	6.5		
27	05:08	11.0	07:37	2.3	18:40	8.2	18:27	7.6

GO GREYHOUND to the SEATTLE WORLD'S FAIR

SEATTLE WORLD'S FAIR SPECIALS

Direct dockside connections in Port Angeles for Seattle

Modern lavatory-equipped Streamlined-service buses

Lv. Victoria	Lv. Seattle
*Mv. Cobo	8.30 a.m.
*6.00 a.m.	11.30 a.m.
10.15 a.m.	1.00 p.m.
†1.00 p.m.	and
2.30 p.m.	*4.45 p.m.
6.30 p.m.	*Except Wed.
*Except Thurs.	
†C.P.S.S.	

All departure and arrival times Pacific Daylight Saving Time

Through fare from Victoria

One Way	Round Trip
$5.50	$10.45

NOTICE
Frequent connections to points in the United States, Canada and Mexico from Seattle.

Save time and money, go Greyhound ... and leave the driving to us!

CALL
Vancouver Island COACH LINES
EV 5-4411
Victoria, B.C., Canada
or call your travel agent

GREYHOUND

COOL

BURNETT'S
LONDON DRY GIN

This advertisement is not published or displayed by the Liquor Control Board or by the Government of British Columbia

WHY
BORROW MONEY WHEN YOU BUY A CAR?

IAC

It pays to finance through your dealer. He can tailor the terms to fit *your* budget. And his service is immediate! Ask your dealer about his

IAC
TIME PURCHASE PLANS

NOBODY UNDERSELLS MACDONALD'S

EASY, EASY TERMS

APPLIANCES
RADIO - TV
FURNITURE
RUGS, etc.

"The House of Quality"

MACDONALD'S

752 FORT ST. Open Fridays till 9 EV 3-1171

NOW ONE YEAR

INTEREST

FREE
On FORD of ENGLAND
Anglia '105E'

★ LOW DOWN PAYMENT
★ NO CHATTEL MORTGAGES
★ NO CO-SIGNERS

BUY NOW SAVE

STOCK IS GOOD
COLOR CHOICE
IMMEDIATE DELIVERY

Olson MOTORS LTD.
Victoria's Exclusive Ford Dealer
1060 YATES at Cook

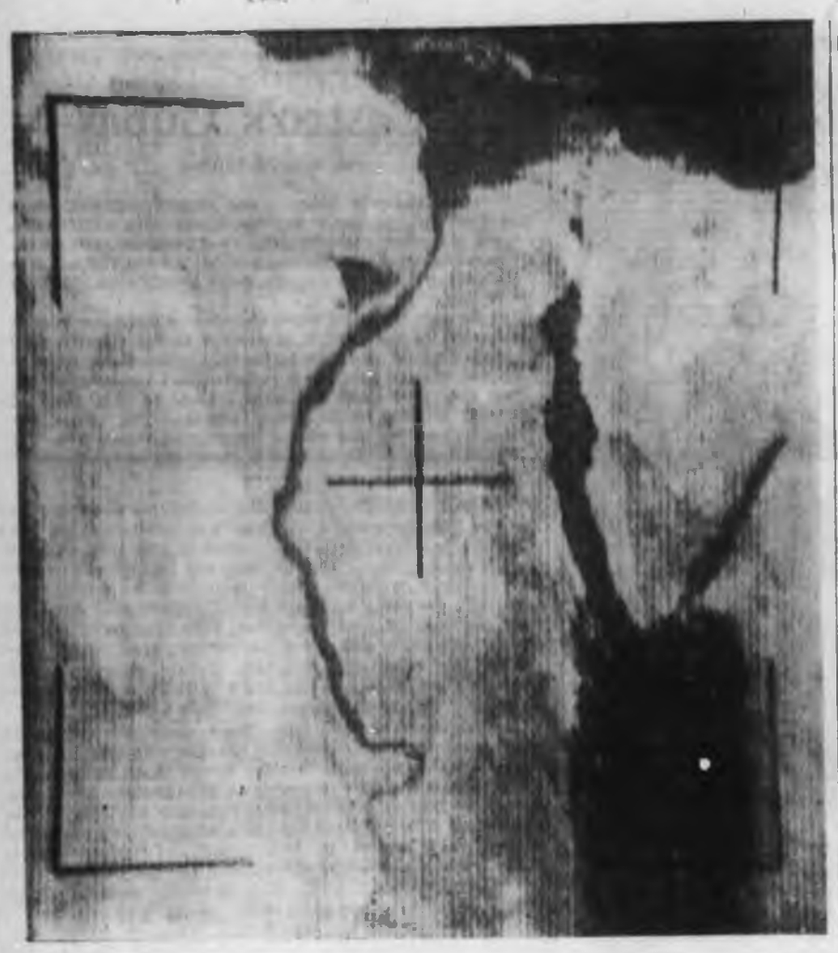

'Peace Deal' In Oran Off

ALGIERS (Reuters) — European Secret Army diehards in the western Algerian port city of Oran Thursday night shattered hopes they would arrive at a "peace deal" with independence-bound Moslem nationalists.

Rejection of a settlement similar to one reached in Algiers Sunday came in a clandestine broadcast by the Oran Secret Army Organization.

The announcer said that "in no case will the Secret Army in Oran approve the Algiers agreement" between the Secret Army command in Algiers and the Moslem nationalists.

He added that a "special announcement" will be made tonight instead of Wednesday night, as originally scheduled, in reaction to peace moves.

He made clear, however, that the Secret Army in Oran still wants a "territorial platform" in the city—a European enclave that could serve as the site of a possible last-ditch stand for the "Keep Algeria French" policies of the clandestine organization.

Tickets Please

SPOKANE (AP) — A freight train received a traffic ticket Wednesday, after it blocked a crossing for 37 minutes.

Integrity Little Hurt

EDMONTON (CP) — Canada's financial integrity was not severely damaged by takeover of B.C. Electric by the provincial government, Charles E. Baldwin of New York, treasurer of the New York Life Insurance Company, said Thursday.

He said so long as governments give fair reimbursement to shareholders their credit rating is safe.

Anti-Semitic Action 'Worst Since War'

CAPE TOWN (Reuters) — Justice Minister Vorster told the South African House of Assembly Thursday he is "willing to use the help of anybody who is prepared to fight communism."

He was replying to opposition United Party legislator D. M. Streicher, who asked the minister to repudiate a 1,000-strong "private army" said to have been raised in South Africa by a former Nazi agent.

Streicher described as the "worst type of anti - semitism since the war" a telegram sent by the ex - agent, Robey Leibrandt, to Mrs. Helen Suzman, the Assembly's sole Progressive Party member.

The telegram said in Afrikaans:

"Mordecai alias Karl Marx, the father and founder of modern communism, was a cursed Jew."

Vorster said all that had happened was that Leibrant reacted sharply to strong criticism by Mrs. Suzman and it was expecting too much of him as justice minister to institute a witch-hunt where there was no breach of the law.

½ AWAKE Nights
½ ASLEEP Days..

Many people never seem to get a good night's rest. They toss and turn in bed, then are dull and listless during the day. When kidneys slow down wastes and excess acids stay in the system. Disturbed rest, tired feeling and backache often follow. If you don't rest well at night—if you feel dull in the daytime—use Dodd's Kidney Pills. Then you feel better—rest better—work better. You can depend on Dodd's Kidney Pills. n

Modernize
Your Ring
With a Gorgeous New Mounting

Choose from a wonderful selection of excitingly designed new mountings.

If you wish a larger diamond in your ring, come in and ask about our generous trade-in allowance for your present diamond.

Now Is the Time

to take stock of your jewellery. Our Repair and Manufacturing Department is happy to give estimates on repairs to

- High-Grade Jewellery
- Watches and Clocks
- Pearl Restringing

ALL WORK GUARANTEED

F. W. Francis Ltd.
JEWELLERS
Kitty Corner from the Bay
1684 DOUGLAS ST. Phone EV 4-7611

X-15 Zooms To Record 47 Miles

LOS ANGELES (AP) — Veteran X-15 pilot Robert M. White zoomed the rocket plane to a record 250,000 feet—47.3 miles—Thursday to achieve the research craft's designed maximum.

"What a view!" the United States Air Force major radioed in tones of awe as he arched weightless over the California desert at the peak of his climb.

Back on the ground, he said the ship did all it was supposed to at designed-for height and should easily go much higher. He predicted 280,000 feet for the next altitude run in July.

Suez Snap

Nile river, Suez Canal and Red Sea make striking aerial view, "snapped" by America's Tiros V weather satellite Wednesday morning. National Aeronautics and Space Administration received picture hour later at ground tracking station, Pt. Mugu, Calif. Snapshot was made during Tiros V's 16th orbit. (AP Photofax)

Laos Strongman Bows To Neutralist Coalition

VIENTIANE (AP) — Gen. Phoumi Nosavan, right - wing strongman, capitulated Thursday and the last obstacle to installation of a neutral coalition government of Laos apparently was removed.

Barring new hurdles, the new three-party government of right-wingers, neutrals and pro-Communists may be installed Saturday under Prince Souvanna Phouma as the neutralist premier.

Auto Insurance
INSURANCE IS OUR BUSINESS NOT A SIDELINE . . .
HARBORD
INSURANCE LTD.
3 TO 30 MONTHS TO PAY

Legislature Sent Home

ST. GEORGE'S, Grenada (CP) — The legislature of this tiny Caribbean island has been dissolved and the constitution suspended by the British government after a commission found the colony's chief minister, Eric Gairy, had controlled expenditures "irregularly."

Corporation of the District of Saanich
WATER RESTRICTIONS

The use of water for irrigation and lawn sprinkling is prohibited throughout the Municipality until further notice except:

EVEN NUMBERED houses may irrigate on EVEN NUMBERED DAYS and ODD NUMBERED houses on ODD NUMBERED days.

This restriction is effective immediately. Application by commercial users for exemption from above regulations may be made to the Municipal Engineer.

S. A. MURPHY,
Reeve.

Travel the scenic GULF TRIANGLE—
an unforgettable sea-land journey

Here's three dimensions of fun that add up to total vacation pleasure for you. Drive north along the spectacular Malahat highway to beautiful up-island vacation spots. Glide across the Gulf of Georgia aboard a swift, modern B.C. Ferry to the Mainland and Vancouver. Enjoy interesting theatres, shops, restaurants, and night life. Return via B.C. Ferries to Swartz Bay and you've completed your unique three-cornered Gulf Triangle. It's unmatched for fun and variety.

GO B.C. FERRIES

Drive to Vancouver and the Mainland the fast, modern way — no reservations required. Cars, trailers, trucks, passengers. Double-end vehicle loading. Staterooms from Chief Steward. Superb dining aboard ferries or at terminal restaurants.

VANCOUVER VIA SWARTZ BAY AND TSAWWASSEN
EVERY HOUR 7 a.m. to 10 p.m.
Cars $5.00 – Passengers $2.00 (each way). Crossing time 1 hour, 40 minutes.

DELUXE MOTOR COACH SERVICES
ROYAL VICTORIAN
VICTORIA-VANCOUVER 3¼ hours, city centre to city centre. $4.25 each way; no additional charge. LEAVE VICTORIA EVERY HOUR: 6:10 a.m. to 9:10 p.m. VICTORIA DEPOT: Vancouver Island Coach Lines. Phone EVergreen 5-4411 for pick-up at convenient locations.

VANCOUVER VIA NANAIMO
EVERY 2 HOURS - 6 a.m. to Midnight
Cars $5.00 – Passengers $2.00 (each way). Crossing time 1 hours, 50 minutes

GULF ISLANDS – Regular daily sailings to Saltspring Island and Fulford Harbour via Swartz Bay – also Crofton to Vesuvius Bay service. Scenic day trips throughout the Gulf Islands: Adults $2.00, Children $1.00, Return. Reasonable car rates. For more information call Swartz Bay Terminal.

BRITISH COLUMBIA TOLL AUTHORITY FERRY SYSTEM

Head Office: 816 Wharf St., Victoria, B.C.
SWARTZ BAY, GRanite 5-1194
VANCOUVER - Horseshoe Bay, 921-7944
NANAIMO - Departure Bay, SKyline 3-1261
TSAWWASSEN, FAirfax 1-2611
LANGDALE, 886-2372

We believe that sometime in the next few months this will become your favourite cigarette

ARDATH TOBACCO COMPANY LIMITED

You'll be pleasantly surprised when you light up your first State Express 555 Filter Kings. All the way through your first pack you will be making important discoveries about this *new continental king size cigarette.*

Put them beside an ordinary king size and you'll see how much longer they are, how much firmer they feel and how very carefully they're packed. But what you will notice most of all, and really appreciate, is their excitingly smooth taste. It is a whole new taste of smoking pleasure, a new standard on which to judge your smoking satisfaction.

But a cigarette is a personal thing—why don't you try a carton today and find out for yourself why we believe this will become your favourite cigarette.

NEW CONTINENTAL KING SIZE
Noticeably longer, more satisfying than any regular cigarette.

STATE EXPRESS 555
FILTER KINGS
THE WORLD STANDARD OF CIGARETTE EXCELLENCE

The Daily Colonist.

"An Independent Newspaper, The Organ of No Clique or Party"

1858 Published every morning except Monday by the Colonist Publishers Ltd., at 2631 Douglas Street, Victoria, B.C. Authorized as second class mail by the Post Office Department, Ottawa, and for payment of postage in cash. Member Audit Bureau of Circulations 1962

RICHARD BOWER, Editor-in-Chief

The Real McCoy?

IF QUEBEC is the political tail that wags the Canadian dog, is the Social Credit Party the tail that wags Quebec? And is Robert Thompson the man who wags the party tail? Or is Real Caouette the real leader of the Social Credit Party in Canada?

On the face of things—to switch ends for the moment—the answers to these questions seem to come out as yes, yes, no, and yes.

Since 1867 only five governments have been formed without the solid support of Quebec. When Mr. Diefenbaker forms his new cabinet this will bring the tally up to six. He will also have led two minority governments in five years without the solid backing of La Belle Provence.

Between 1896 and last Monday's election with only the Diefenbaker sweep of 1958 the exception, the Quebecois have always been solidly behind the Liberal Party; 12 of the 17 elections between those dates were won by the Grits.

It would seem therefore that Quebec has always been the tail that wags the Canadian dog. Politically speaking, that is.

Which leads to the second point in question. There is no doubt the Liberal Party's hopes of forming the next government were defeated in Quebec by Mr. Caouette. The Grits foresaw a Liberal sweep of anything from 50 to 65 Quebec seats in Monday's voting—seats they looked upon as being basically Liberal despite their 1958 deviation.

But all they could muster was 35—little more than half the result they anticipated. Meanwhile, the Tories were routed and the amazing Mr. Caouette picked up 26—more than one-third the total number of seats for the province.

How did Mr. Caouette accomplish this? The Montreal Star which naturally has followed the election in its own area very closely states that it was done by selling the rural area voters the old Aberhart formula of distributing funny money.

The Star claims that though Social Credit publicly put up a "stern front of conservative orthodoxy" as befits its published platform, it privately peddled the "wildly inflationary notions" which won Alberta to the support of William Aberhart in 1935.

Mr. Aberhart's lure to the Alberta voters in those days was that he would pay each adult citizen the sum of $25 a month as a "social dividend". The Star maintains that this program but with a considerably increased amount including special "dividends" for children was offered to the Quebec voters by the Caouette Social Crediters.

In an editorial of June 8 The Star declared that the only difference between the 1935 Aberhart promise to Alberta and the 1962 Socred appeal to Quebec was a matter of time, place and amount.

Whether or not this is so, it must be said in all fairness that neither of the other mainsprings in the Social Credit movement, namely its national leader, Robert Thompson and B.C.'s Premier Bennett, made any attempt to publicly wave the magic Aberhart wand before any of their English-speaking election audiences.

However, what they did or said during the campaign may have meant very little to Mr. Caouette. It is possible that what they do and say now the election is over may matter even less to him.

They know and he knows now who the real leader of the party is.

Life-Story in Mime

IT IS REASSURING news that after a number of false starts the historical pageant to be staged during the actual birthday week of the centennial year, July 28 to August 4, is now being speedily fashioned. This is all the more creditable to the latest impresario to take the project in hand, who apparently is showing remarkable facility in preparing the script.

A pageant of this nature is the life-story in mime of the city being celebrated, and it is good to know that the civic centenary will not be minus such an attraction. The relatives alone of the 1,000 local individuals drafted temporarily to the acting profession should guarantee to fill Royal Athletic Park. In fact the pageant will add immensely to the centennial program and form its highlight, and should therefore draw large attendances of residents and visitors alike all the week long.

Participation of so large a number of Victorians, and including both sexes and all ages, permits the community itself to unroll its own tapestry of history, and the figures and events they will portray promise to compose an altogether impressive and indeed spectacular show. The centennial program has had its setbacks but as far as the pageant is concerned all seems now to be well.

Prize and Price

THE SUGGESTION of two American scientists that the United States might gain ground in the race to the moon by sending a man there on a one-way trip raises the question of whether the prize is worth such deliberate human sacrifice.

Sacrifice it almost certainly would be, for the tenuous hope offered is that the explorer could stay alive until a system of returning him to earth could be devised.

What of the prize? If simply national prestige through the winning of a competition with the Soviet Union, the civilized world would recoil at the idea of sending an observer to his doom for no better purpose. There can be no thought of establishing American or Russian proprietorship of the moon; to stake such a claim would be absurd.

An observer on the moon communicating with earth no doubt could add quickly and substantially to knowledge of the nature of that satellite, although perhaps in the manner of the blind men describing the elephant, for he could hardly go exploring far and wide. But a robot to collect and transmit the same information is surely not beyond technical capability.

Indeed the benefits that have accrued to humanity as a result of space exploration have come almost entirely not from sending men beyond the atmosphere but as by-products of the scientific study that has gone into discovering ways to put them there in relative safety and into devising mechanisms to observe and report in man's place.

One must doubt therefore that there is much to be gained by sending a man to the moon without even a slim chance of returning. The more valuable prizes are apt to be won in finding how to send men there and back.

Thinking Aloud

". . . of shoes, and ships, and sealing wax . . ."

By TOM TAYLOR

A MAGAZINE that never fails to interest yours truly is the Legionary, which this month has a pungent reminder that veterans who don't keep up their dues needn't expect to get their favorite monthly journal.

Old soldiers and sailors and airmen, I fear, are no better than anyone else in being prompt with their payments.

I should perhaps apologize, however, for I am enjoying the magazine for free, happening as it does that it comes regularly to the office. I hope the editor doesn't mind.

If he does and cuts us off I will miss the letters-to-the-editor which often are informative and stimulating. The current issue has four missives, for instance, that excite my attention. I pass the context on in the hope you may be equally interested.

* * *

One about army cooks intrigued me specially, having had some acquaintance in ancient days with these indomitable men. They performed marvels out of nothing but invariably were of distinctive mien. They were characters.

It was somewhat the order of things, as a veteran from Ottawa points out, to draft to the cookhouse chaps not supposed to be the most soldierly types. This letter shows how wrong such assumption could be. Heroes are not always obvious to look at.

One man posted in a reinforcement draft from the 46th Battalion to the 16th (Canadian Scottish) Battalion in the first war was a cook who had been detailed to the kitchens because he lacked parade "debonair."

And the result? The name of Private Milne is proudly listed in the records of both battalions as the winner of the VC, for "wonderful bravery and resource" on two occasions when singlehandedly he put enemy machine guns out of action.

* * *

A second letter reaches the Legionary all the way from London, England, not from a Canadian veteran but from an admiring English contemporary.

It tells of a visit of British ex-servicemen to the battlefields in France, including a pilgrimage to the graves of both world wars. And the Vimy Ridge monument, dominating the landscape of the area sacred to Canadian memory, impressed him as no others.

"This magnificent memorial, which towers so high, is indeed a worthy tribute to your fallen," he writes.

So say all who see it. Canada well fashioned a remembrance of the troops who performed so brilliantly at Vimy on a fateful day in April, 1917.

* * *

A Cobalt survivor of Hill 70 in the same year wants to know if any other person noted that some Germans in this battle wore steel armor, a sort of T-shirt covering the body from neck to waist. He hasn't come across any references that mention this unusual protection.

The editor's note says that neither regimental diaries nor army research reveals anything about the subject but that the Germans were known to have been experimenting with steel armor for infantry.

Come to think of it, it is strange that by 1962 something of the kind hasn't become standard equipment for soldiers.

* * *

From Guelph to the Legionary came a query about the gallantry awards to the Canadian forces in the last war and in Korea. And, with characteristic promptitude, it was answered.

The magazine lists these, and if my arithmetic is correct the totals for the last war are: navy, 278; army, 2,489; air force, 4,852; including bars. For Korea the figures are: navy, 13; army, 105; air force, 1.

Among the second war awards were 13 Victoria Crosses.

The other ranks do not seem to have fared quite so well in the matter of decorations as the higher echelons, receiving only 2,075 of the foregoing totals in the last war, a proportion rather one-sided in view of the numbers of men involved. They received better recognition in Korea, winning 64 of the 119 decorations bestowed.

If, being a veteran, you want to ponder these in more detail, get hold of a copy of the Legionary.

Today In History

By THE CANADIAN PRESS

June 22, 1962 . . .

Samuel de Champlain, Father of New France, first landed in Canada 359 years ago today—in 1603. His landing spot was at the site of Quebec, where five years later he founded a fur-trading post. As Royal Geographer, he explored and mapped the New England and Acadian coasts.

—By Cosgrove

"And whose little boy are YOU?"

The Berlin Wall

Denial of Basic Rights

By ELISABETH BARKER

THERE has recently been news of protests and counter-protests by the Western powers and Soviet Russia over incidents along the wall which the East German Communist regime built to split Berlin last August.

Toward the end of May, the Western allies protested strongly against the action of the East German policy in firing into West Berlin. Early in June the Soviet Union protested to the Western allies against alleged "provocative" incidents along the wall, and declared that it might be compelled to take "appropriate steps" to support the East German police. (The provocation was the defensive action of the West Berlin police in answering shots fired at them by the East Germans.) The following day, the United States commandant protested to the Soviet commandant against "lawless, irresponsible and dangerous" actions by East German police along the wall.

* * *

To some people, these protests may seem no more than diplomatic manoeuvres in the war of nerves over Berlin which Mr. Khrushchev launched when he met President Kennedy in Vienna a year ago.

Yet the reality behind these protests is, in purely human terms, of the utmost importance.

It is this. In the second half of the 20th century, in time of peace—or at least absence of war—men, women and children are being shot, openly and without shame, simply because they try to leave one part of a city and go into the other part. Although they have committed no crime, they are denied the basic human rights of freedom of movement and freedom of choice.

* * *

This known danger does not stop them. A few recent cases are typical. Towards the end of May, a boy of 15 was seriously wounded by the East German police when he was trying to reach West Berlin by swimming across a canal. Early in June, a man trying to swim the River Spree, from the Soviet section to the British sector of Berlin, was shot dead.

More successfully, a party of 12 men and women, led by a man of 81, dug a tunnel last month, under the barbed wire, from the cellar of a house in East Berlin and escaped to the West.

In June, 14 people escaped in a river pleasure boat, although the East German police fired over 200 shots. Two young boys, after hiding in a cemetery, managed to climb over a spiked wall, though one was badly shot in the leg.

* * *

In the days before Hitler came to power, most people would have thought it quite unbelievable, and unbelievably shocking, that such things should happen in the chief city of a civilized European country. While Hitler ruled, the world learned that all brutalities were possible; when he was defeated, most people hoped that there would be an end to brutalities, and to the "shot while trying to escape" formula which was so often used to cover Nazi crimes.

Yet 17 years later, these things are going on in Berlin. The East German regime is not just shooting down its real or supposed political opponents: although most of the would-be escapers probably very much dislike the East German brand of Communism, there is very seldom any suggestion that they have been politically active against it.

Most flee simply to escape from poverty, economic shortages and inefficiency, and petty oppression. Some want to join their families in the West.

The East German Communists, however, are determined to destroy not only the right to seek political exile (such as Karl Marx and Lenin enjoyed when they found refuge in Britain); they also want to destroy the right of young people to seek wider opportunities in a new country. People from all parts of Europe have gone westward, especially to America, to seek these things; and the world has thought it natural that they should.

Today, in Berlin, they are all too often shot dead "while trying to escape." Because of this, the East German regime has condemned itself in the eyes of civilized peoples. Nevertheless, the personal human tragedies continue, almost day by day—in the second half of the 20th century.

After 13 Centuries

Violent Mourning

By MICHAEL ROWE from Teheran

AN AIR of foreboding settles like a pall on towns and villages throughout Persia at this time every year. Black flags hang limply in the July heat and violent emotions break the surface in bloody displays of self-punishment.

The ninth and tenth days of the holy month of Moharram commemorate the death at Kerbala on October 10, 680, of the Imam Hussein, venerated by Shi'a Moslems, at the hands of Sunni warriors. It is a time of intense religious fervor in Persia when all but those of the Shi'a faith are advised to stay off the streets and away from the plateau villages.

Throughout Teheran, the capital, tents crowned with the black flag of Hussein are pitched on street corners and vacant lots. Here violent sermons are preached at which the people condemn and curse the Sunni Caliphs and grieve for Hussein.

On Ashura, the tenth day of Moharram, crowds pour into the streets in town and village to join in a wailing and chanting procession. Many of the men are stripped to the waist and armed with razor-sharp flails. With these they flagellate themselves, invariably causing serious wounds, in a reproduction of the Imam's death agonies at Kerbala. In other parts of the capital are heard the loud ululations of the women and the grief-stricken wailing of the men as passion plays are performed in the streets despite strong pressure by the authorities in recent years to put an end to the more violent aspects of the ritual.

But the government is little inclined to interfere too much in a ceremony which spotlights the major schism of Islam and Persia's importance as the leading Shi'a community in the Moslem world.

Historically, the rift developed when the Imam Ali, named by the Prophet as his successor, was deprived of his rights by the Arab caliphs. During the oppression of his house by the caliphate, Ali was stabbed to death, and later, at the tragedy of Kerbala (in present-day Iraq), his son and successor, Hussein, received his fatal wounds.

Today, however, while for the most the period is one of religious fervor, others who pay mere lip service to the faith, seek only to escape from the rigors of the holy period. As a result there is an annual migration north over the winding mountain roads to the golden beaches of the Caspian Sea. Here, at casinos and motels "overlooked" in the countrywide closure of bars and all places of entertainment over a 14-day period, the richer escapers are able to indulge in a period of gambling, drinking and dancing.

Even religious leaders appear to turn a blind eye to those who prefer to escape the demands of their faith and substitute gaiety and good living while the faithful spill their blood in memory of a battle in the desert nearly 13 centuries ago.

(CPAS Copyright)

"Hold it, Emma . . . He's one of those nasty ones against the medicare plan . . .!"

Different Communism

Castro's Cuba

By GAVIN YOUNG

Fidel Castro's Cuba is the only Communist state outside Eurasia. But it is Communism with a difference. Cuba is neither a satellite, like East Germany, nor an uncommitted country, like Yugoslavia. Castro himself is a self-educated Marxist who has never visited either Moscow or Peking.

To both East and West, therefore, Cuba is of intense interest. To the East, it is a proof that a country may choose Communism without the help of Russia or Chinese armies. To the West, it is evidence that Communism today may take many different forms. In this, first of several articles, Gavin Young, who has just visited the island, describes this newest Communist state where the Internationale is played with a disturbing calypso beat.

"CUBANS sometimes give you the impression that they invented Marxism-Leninism," a Communist diplomat told me ruefully in Havana. But things are going the right way for the Russians and Cubans are touchy and proud. They enjoy being the "odd men out" in Latin America. They know that if the phrase "evolution or revolution" has become an urgent cliche throughout the continent, they are responsible. They know that President Kennedy's multi-billion dollar Alliance for Progress aid project is, in reality, the child of Fidel Castro's success.

"Yes, and a very bad child, too," Castro told me recently. Propping his back against the wall of a night club bar, he added contemptuously, "It's a failure."

This premature judgment is wholeheartedly endorsed by every Fidelista. To them, they say, Communism can save Latin America, and Communist revolution there, they say, is inevitable.

In Cuba itself, Communism begins at the airport. Behind the Cuban Airlines Ilyushins and visiting Czech airliners, papier mache peace doves hover over printed quotations from Lenin, Mao Tse-tung and Fidel. The gleaming skyscraper walls of Havana are plastered with hammers and sickles.

Among signs saying "Kit Kat Club," "Sloppy Joe's Bar" and "Floor Shows Twice Nitely," neon lights shout "We Shall Win." Workers of the world are urged to unite. The national slogan "Patria o Muerte" Fatherland or Death) is by now so familiar that it has even become a revolutionary adjective ("Comrade So-and-So is an excellent revolutionary, so wonderfully Patria o Muerte.")

* * *

There are well designed signs for every occasion. Cartoon workers, Homerically muscled, exhort comrades to exceed production norms. Comrade waiters (companeros gastronomicos) are advised to brush their teeth before serving customers, to shave, and keep their thumbs out of the soup. Absenteeism is condemned as, "a dark and subtle enemy." It has become a revolutionary duty to "study a little each day" and to cut sugar cane at seasonal intervals.

To keep the revolution on its toes, the danger of invasion is constantly invoked. To me Castro himself would go no further than to say that such a thing is "impossible." Nevertheless, anti-aircraft guns point skywards over Havana's seaside promenade. They are manned round the clock. Somewhere in the island, there are perhaps 50 or 60 MiG fighters, an estimated 150 Soviet tanks, assault and field guns and 70,000 men of the regular army.

Uniformed militiamen guard most office and hotel doorways, nonchalantly holding rifles or small Czech sub machine-guns.

* * *

There are signs now that the militia is to be pared down and the revolutionary army purified by purges. The militia—about a quarter of a million strong — has proved a setback to work norms and administrative efficiency.

Somehow Havana has little of the outward "under siege" grimness one would expect of a European city in a similar revolutionary situation.

The city's fabulous night clubs are still open and offer two glittering shows nightly to full houses of Cubans and foreign visitors. In equal proportions the smarter bars still do a brisk trade although beer is rare and the Scotch adulterated. You can drink Russian champagne at $9 a bottle, vinegary Egyptian or Albanian red wine, and reasonable rum at reasonable prices. In some respects, Havana has the end-of-term atmosphere of a vast scout camp. Thousands of young Cubans have poured into the city since the regime began a deliberate nation-wide mobilization of the youth, in efforts to build up revolutionary cadres as quickly as possible.

Upward of 60,000 "scholarship holders," mostly in their teens, have been installed in the luxury villas that once belonged to Havana's haute bourgeoisie. Despite a serious shortage of teachers and supervisors, the government is trying to provide them with a basic general education, technical training and a solid grounding in Marxism-Leninism.

They are "the inheritors" and are treated as such. They are well housed, fed, and clothed in neat grey uniforms. They are happy with the revolution, with their new-found importance, and freedom. They represent the new generation growing up that may hardly remember what life in a non-Communist country is like.

They study Russian, Czech or German with teachers from the Soviet bloc countries who speak little Spanish. Eventually hard-working students will be given scholarships to technical colleges and universities in Eastern Europe. A large English speaking group told me they would like to go to Britain, "but we haven't got enough money." When I asked how many of them were still Catholic and churchgoers, they explained, "People don't go to church in a Socialist state." An official abruptly chimed in to add, "There's nothing to stop anyone going who wants to."

The island is the scene of a vast indoctrination effort, that spares no one. On the edge of the remaining slums of Havana, children of three and four years old, rescued from the most brutal squalor but now well fed and clothed, are being cared for in one of 30 bright new infant centres constructed by the government.

It is a well-run, essential project that no one had thought necessary under Batista. Each morning the toddlers are formed up to follow their teacher in singing the Internationale and to shout, "Viva Cuba Socialista," and, "Cuba Si, Yankee, No."

* * *

Last year, "The Year of Education," an impressive number of young student volunteers took to the hills at the government's urging to teach the alphabet to thousands of illiterate peasants. They took with them handy teaching manuals that combined education and political instruction in a convenient form. "A", they taught, stands for "Agrarian reform." One of the pillars of the revolution. "A" also stands for "Associated Press, the counter-revolutionary mouthpiece of the imperialist United States" — and so on to the letter "Z." As a result of these student efforts, the Cuban government now claims that illiteracy has been eliminated. The better educated peasants are now expected to continue the good work and the students are back in school themselves.

A side product of the "alphabetisation" effort is a sad, sweet song called The Awakening, now one of Cuba's top pops. The singer recalls the bitter time when she was separated from her lover on the other side of the island, unable to communicate because of her illiteracy. Now, she sings, the government has taught her to write and she is in touch with him again.

(CPAS Copyright)

The Packsack

Tardy Type

By GREGORY CLARK

THERE is a gallery at the airport at which I was waving goodbye to members of my family. We watched the passengers emerge from the enclosure and walk to the plane: watched them checked by the stewardess at the foot of the ramp, and greeted at the top by the other stewardess. We waved to our folks as they vanished into the plane. Then we stood to watch the departure.

All of a sudden, just before the door was closed and the ramp rolled away, a thin lady, holding her hat from on top, and carrying a small handbag, came hurrying out from the enclosure, heading for the ramp.

She made it. The man beside me on the gallery turned out to be a philosopher.

"A funny thing," he said. "People who are late all look alike. Did you ever notice?"

I had to admit I hadn't.

"That lady was the perfect example," he said. "Tall, thin, primly dressed, with a definite frazzled look. The men who are late are nearly all tall, thin, even boney, with long faces, and carrying brief cases. Fat men are seldom late."

The stewardess at the bottom of the ramp began signalling urgently.

From the enclosure sprinted a tall, thin man, bald-headed, dangling a brief case.

(Copyright: Canada Wide)

Betting Pays Off

Bennett Counting

Returns from pin-money election wagers are reaching Premier Bennett from across Canada following Monday's federal election.

A spokesman for his office said here Wednesday the Social Credit premier is not a gambler, but he made a number of election wagers of token sums.

"He won plenty of wagers—he had no losses," the spokesman said, emphasizing the premier doesn't gamble—his bets were on what he considered a sure thing.

Mr. Bennett, whose party elected 30 members to Parliament, 26 of them from the province of Quebec, wagered on several possibilities — the total number of seats his party would take, the number in Quebec and the number other parties would take.

His office said the wagers were made with federal cabinet ministers, former cabinet ministers and many other prominent Canadians, but no individual was identified.

Stop Wheat to Red China—Caouette

ROUYN, Que. (CP) — Real Caouette, deputy national leader of the Social Credit party, said Thursday the party will oppose any further "give aways" of wheat to Communist China.

He said the present deal under which Canada is selling wheat to Red China on credit terms should be scrapped.

"If we still have surplus grain after helping all the friendly nations who want to buy then we could consider a deal with China," he said.

But it would have to be on a strictly cash basis. There should be no government - supported credit arrangements involved.

Mr. Caouette at a press conference said his party would support any attempt in the Commons to obtain full details of the present wheat sale agreement with China.

During the previous Parliament the Liberals made several unsuccessful efforts to obtain details of the Canadian wheat board's contract with the Chinese government agency involved.

* * *

New Socred MPs Give Unity Pledge

ROUYN, Que. (CP) — National leader Robert Thompson of the Social Credit party arrived here yesterday for a strategy conference with his dynamic Quebec deputy, Real Caouette, who assured him that Quebec's new Social Credit MPs stand firmly for national unity of the party.

TALKS PLANNED

Mr. Thompson, Mr. Caouette and four aides planned a three-day conference here, the party's first top-level meeting since Monday's federal election.

Social Credit bounded back into national prominence by winning 30 seats in the election—26 of them in Quebec. They held no seats in the previous Parliament.

BACK-SLAPS

After the two exchanged hand-shakes and back-slaps, Mr. Caouette turned to a dozen reporters and said:

"I want to explain right here that although we have 26 members in Quebec we Social Crediters will all be united in Ottawa."

Bandits Kill Children

BOGOTA (Reuters) — At least 32 persons have been killed in a new wave of bandit attacks in Colombia. Victims included three young children, several women and a 90-year-old peasant.

Wiser's whiskies are older in virtually all cases!

Older to Wiser's means aged in wood, not merely the date-stamp on the bottle. It means "married in wood" which is a process of returning the spirits to wood *after* final blending—for a further period of quiet aging. It means "lighter," smoother flavour acquired *naturally*—through patient aging. For the best whiskies, drink one that's

older and Wiser's

EXAMPLE:
Wiser's De Luxe—a light mellow Canadian whisky—10 years old.

Wiser's well-aged whiskies: Wiser's De Luxe, 10 years old, Wiser's 101, 6 years old, Wiser's Special Blend, 4 years old.

This advertisement is not published or displayed by the Liquor Control Board or by the Government of British Columbia.

Longer Terms Urged

Judges Called Too Lenient

VANCOUVER (CP) — National parole board chairman T. George Street says Canadian judges and magistrates aren't tough enough with hardened criminals.

"The public is not being properly protected," he told a press conference here.

Mr. Street estimated there are about 4,000 habitual criminals in Canada and yet only 56 of them have been convicted as habituals since the habitual criminal law came into force in 1954.

"Eighty per cent of all sentences are for less than two years," he said. "The hardened criminal can do a term like that standing on his head."

Mr. Street told reporters longer sentences would be a deterrent to crime and would give the parole board a longer period of control if it released an offender because it felt he was rehabilitated.

Mr. Street said he considers prison a last resort "but once a person has an established pattern of criminal behavior he should get a longer sentence so a real attempt can be made to straighten him out, if possible."

Publisher Fined $4,000 For Contempt of Court

TORONTO (UPI) — A magazine editor was fined $4,000 Wednesday for what Ontario Chief Justice J. C. McRuer described as the most serious contempt of court case ever to come before him.

The judge gave Philip Glanzer, editor and publisher of the magazine Division Court Reporter, one week to pay the fine or go to jail for three months.

E. R. Pepper, counsel for the attorney-general's department, said, "The articles were calculated to scandalize the county court and bring its judges into contempt."

Glanzer said he would stop publishing the magazine, but Pepper described the offer as "an empty gesture."

Pepper said judges and courts are not open to vulgar abuse, and Glanzer had written that judges had breached their oaths of office and accused one another of malfeasance in office.

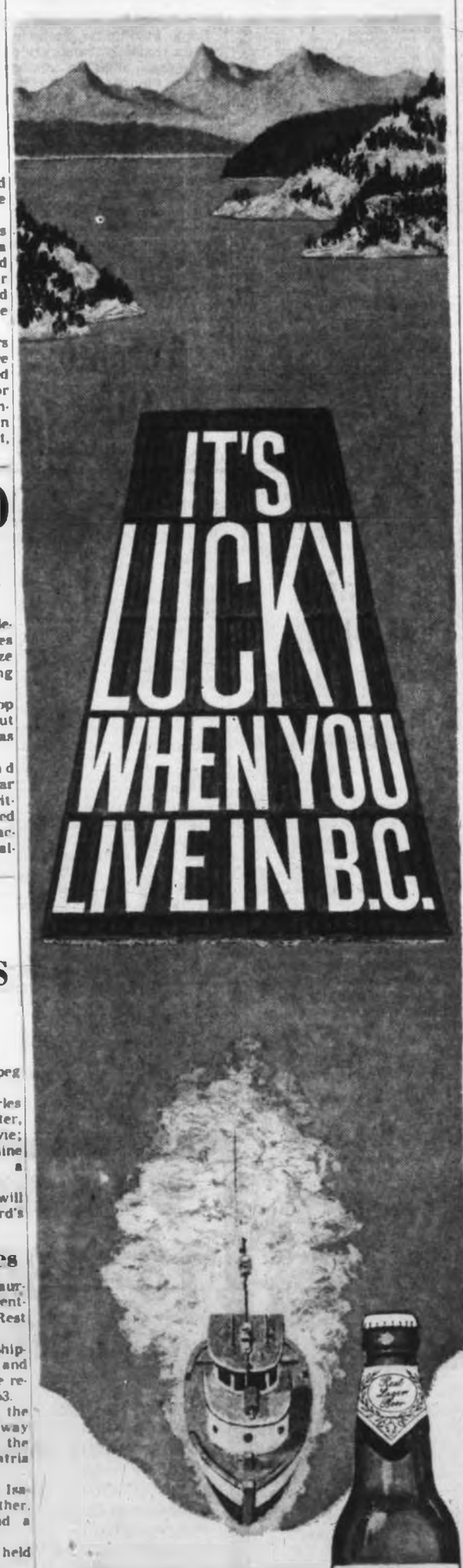

LARGEST SELLING BEER IN B.C.

for free home delivery phone:

EV 4-4179 or EV 2-6832

This advertisement is not published or displayed by the Liquor Control Board or by the Government of British Columbia.

Obituaries

Woman's Death Breaks Riel Rebellion Link

A Victoria resident since 1890, Mrs. Margaret Duncan Burr, 89, 3103 Glasgow, died Tuesday.

Born in Scotland, she is the widow of Charles Humphrey Burr, and was in Winnipeg during the Riel Rebellion.

Surviving is a son, Charles William Burr; a daughter, Mrs. Janet Webster Davie; eight grandchildren; nine great-grandchildren; and a brother, William.

Private funeral services will be held today at Hayward's funeral home.

Socred Chiefs To Meet

CALGARY (CP) — The "big four" of Social Credit will be here June 6 and 7 for the annual convention of the national Young Social Credit Association.

National leader Robert Thompson, deputy leader Real Caouette, Premier E. C. Manning of Alberta and Premier Bennett of British Columbia will address about 150 delegates.

Ron Zang, vice-president of the Alberta association, said at least 100 delegates are expected from Quebec.

Shipwright Dies

B.C. coast shipwright Laurence Halcrow, 74, of Brentwood, died recently in Rest Haven Hospital.

For 30 years he was a shipwright at Prince Rupert and other coastal centres before retiring to Brentwood in 1953.

He was a member of the Canadian National Railway Veterans Association, and the Canadian Legion, Pro Patria Branch.

Surviving is his wife Isabella, a son, Bill; a brother, Capt. John Halcrow; and a sister, Mrs. Jean Mann.

Funeral services were held earlier this week.

Beating Other Guy Our Aim—Expert

KINGSTON (CP) — Why pick on advertising when talking about deception, Leonard Gelfand, a Montreal psychologist has asked a national conference on consumer problems here.

Mr. Gelfand suggested Wednesday that "We are a society of deceivers; that we very often think one thing and say or do another; that advertising is just one area of deception; and that the main cause of deception is a society organized around beating the other guy."

Prof. E. F. Neufeit of Toronto saw no reason why the price of consumer credit should not be as clearly stated on a contract as is the price of bread in a supermarket.

FOR PORTABLES THAT KEEP ON GOING...GO RCA VICTOR!

Picnics or parties—indoors or out, these new easy-to-buy personal radios bring in stations strong and clear!

You'll have entertainment wherever you go with this year's "pick of the portables." All are gift boxed complete with handsome carrying case, earphone and batteries.

And there's a 90-day parts and labor warranty anywhere in Canada.

See your RCA Victor dealer soon for the complete selection!

Illustrated at left: 7-transistor portable radio with rod antenna (GP627). Plays on four small penlight-size batteries. Long and short waves. Complete with accessories and leather case. $39.95*.

Light 'n Lively! This 8-transistor duo-tone beauty has Magic Meter for pinpoint tuning. Pulls in stations strong and clear. Complete with accessories and case. (GP552) $49.95*.

World-Wide Reception! North, South, East or West—this attractive portable draws in Short Wave broadcasts from all over the globe. Standard band, too! (GP557) Complete with accessories and leather case. $59.95*.

**Suggested list prices may vary slightly depending on finishes, transportation, terms and local taxes.*

RCA VICTOR

THE MOST TRUSTED NAME IN RADIO

EATON'S OF CANADA
Phone EV 2-7141

Quadra Appliance Servicentre Ltd.
2514 Quadra
EV 5-6422

MUSIC BOX LTD.
2248 Oak Bay Ave.
EV 5-8222

YOUNG & BANFIELD
FORT at BLANSHARD
EV 2-5512

1862 — 1962
Kent's
742 Fort St. EV 2-7104

STANDARD FURNITURE
Right Through Yates to View
737 Yates EV 2-5111

KING TELEVISION & RADIO LIMITED
1071 DOUGLAS ST.

HILLYARD'S RADIO SERVICE
285 Craig DUNCAN
Phone DUNCAN 195

Stock Quotations-Market Reports

Toronto Industrials

Quotations in cents unless marked $. a—Odd lot. xd—Ex-dividend. xr—Ex-rights. xw—Ex-warrants. Net change is from the previous board-to closing sale.

Stock	Sales	High	Low	Close	Net Ch'ge
Abitibi	3647	54¾	49½	49½	—1½
Abit pr	250	24¾	24½	24½	—¼
AU Sug	2115	14½	13½	13½	—¾
Acme-B	415	15	15	15	
Alta Dist	1325	210	200	200	—5
Alta Dis vt	3600	175	170	170	—10
Alta Dis w	200	75	70	70	—5
Alta Gas	1605	25¼	25	25	—¼
Alta Gas pr	35	100½	100½	100½	+¼
Ackland	130	400	400	400	
Alta Gas w	1400	955	930	930	—30
Alta Nat	720	17½	17½	17½	
Alg Cen	110	19	19	19	—¼
Alg Cen w	722	400	400	400	
Algoma	6230	54½	52½	52½	—1¼
Algoma pr	100	97½	97½	97½	—¼
Aluminum	2204	29¾	29½	29½	—¼
Alum 1pr	270	22	22	22	
Alum 3 pr	445	47½	47	47	—¼
Analog	200	130	130	130	—10
Anthes A	200	11½	11½	11½	+¼
Argus	1025	17½	17½	17½	—¾
Arg CP pr	1005	24¾	24½	24½	—¼
Argus 2nd pr	110	20	20	20	
Argus 3rd	700	21½	21	21	—¼
Ash Textile	225	13½	13½	13½	
Ashdown B	210	24	8	8	—¼
A St Wire C	100	22	22	22	—4
Atlas Steel	2435	29¾	29	29½	—¾
Bathurst	400	350	350	350	—10
Bank Mont	4029	54¾	53½	53½	—1½
Bank NS	2978	66½	65½	65½	—1½
Beatty A	300	9½	9½	9½	
Bevr Lum	25	25½	25½	25½	—1½
Bell Phone	13297	49½	49½	49½	—¾
Bowater pr	50	50	50	50	—1
Bowater	100	5¾	5¾	5¾	
Brazil	400	350	350	350	—5
Br Tob	100	345	345	345	+10
Bright	25	70	70	70	—¼
B Am Bank	35	50	50	50	
BA Oil	13265	79½	78½	80½	+¾
BC Forest	6725	10½	10	10	—¾
BC Pack A	100	14½	14½	14½	—¾
BC Pow	4806	16½	16½	16½	
BC Sugar	300	25½	25½	25½	—¼
BC Sugar pr	100	20½	20½	20½	—¼
BC Phone	2299	48½	48½	48½	—¼
BC Ph 4% 54	30	98½	98½	98½	
BC Ph 5% pr	10	102	102	102	
Bruck A	25	13	13	13	
Bruck B	100	270	270	270	
Build Prod	25	22¼	22¼	22¼	
Bulocks A	100	7	7	7	
Burns	1534	24½	24	24½	—¼
Cal Pow	1835	19½	19	19	—¼
Can Bread	100	6½	6½	6½	
C Bread b	25	37½	37½	37½	
Can Cem	800	25½	25	25	—1½
Can Cem pr	100	23	23	23	
C13 Sug	721	22½	22	22	+¼
Can Foods A	210	20	20	20	
Cl Pudry	305	19½	19½	19½	—¾
Cl P 4½	100	98½	98	98	—1
Can Malt	100	65	65	65	—3
C Pack A	55	52	52	52	
C Pack B	75	50½	50	50	—2
Can Perm	20	70	70	70	—1
Can Brew	6797	9½	9	9½	
C Brew pr	255	50½	49	49	—1
C Br Alm A	250	8½	8½	8½	
CBAL A w	1000	175	130	130	—45
CBAL B w	215	170	170	170	
Can Can A	250	13½	13½	13½	
Can Colon	125	38½	38	38	—1½
C Cel 5%	40	34½	34½	34½	—1½
C Chem	600	6½	6½	6½	—¾
C Chem w	1400	300	300	300	—8
C Collieries	1150	8½	8	8	—¼
C Curt W	700	90	85	85	—14
C Dredge	675	10½	10½	10½	—¼
CP Prod 1 pr	100	30½	30½	30½	—¼
C Gas In pr	100	400	400	400	—30
C Gas In w	100	195	190	190	—5
CGW pr	75	80	80	80	—1
C Husky	1000	490	480	480	—10
C Husky w	655	130	125	125	—8
C Hydro	500	13½	13½	13½	
C Imp B C	6264	32	31½	31½	—1½
CIL	814	12½	12	12	
C Marc	175	400	400	400	—10
Can Oil	504	27	26½	26½	—1
CPR	8429	29½	28½	28½	—¾
Can Pet pr	362	11½	11½	11½	—¼
Can Salt	200	16½	16½	16½	—¾
Can Tire	200	27	27	27	
C Tire A	197	29	28	28½	—1½
C Breweries	850	20½	20½	20½	
C Util	25	27½	27½	27½	
CWN G pr	100	15½	15½	15½	
CWN G 3½	255	22	22	22	
C Westing	450	28½	28	28½	+¾
CW Prop	2200	400	400	400	—10
Chad-Gal	200	32½	31	32	—3
Col Cell	1425	370	370	370	—5
Comb Ent	475	12½	12½	12½	
Con Bake	250	7½	7½	7½	—¾
Con Bldg	150	12½	12½	12½	
Con Bldg pr	600	17½	17½	17½	
Con Bldg w	1700	430	430	430	—30
Con M S	2733	20	19½	19½	—¼
Con Gas	6104	16½	15½	15½	—¾
Con Gas A	30	108½	108½	108½	—1
Corby vt	100	17	17	17	—¼
Coronation	605	6½	6½	6½	—¼
Cosmos	125	10½	10½	10½	—¾
Cossette	100	105	105	105	
Crestbrk pr	100	25	25	25	
Crush Int	1200	8½	8½	8½	—¾
Crush pr	10	112½	112½	112½	—1
Dale	100	265	265	265	
Dales pr	215	70	70	70	
Dist Seag	3003	40½	40½	40½	—¾
D Bridge	945	17½	17½	17½	+¼
D Can Gas	30	110	110	110	—14½
Dom Glass	370	9	9	9	—¼
Dom St wts	1200	330	300	300	—10
Dofasco	1325	48½	47½	48½	—¾
Dom Lime	100	5½	5½	5½	—¾
Duraco	225	9	9	9	
Dom Stores	2975	12½	12	12½	
Dom Tar	4265	18½	18½	18½	
Dom Text	625	18	18	18	—¼
Du Pont	1012	327½	327	327½	—¼
Eddy March	75	29	29	29	
Eddy	25	23	23	23	
Emco	400	19	19	19	—¾
Emp Life	10	140	140	140	—20
Falconbr	320	90	90	90	
Famous pr	500	110½	110½	110½	
Falcon	4130	44½	44½	44½	—1½
Fam Play	940	16½	16½	16½	—¾
Fed Farms	60	445	445	445	—10
Fed Grain	100	50	49	49	
Ford US	210	43½	43½	43½	
Fed Gr pr	100	23	23½	23½	—¾
Ford Can	175	130	130	130	—1
Fraser	400	23½	23½	23½	
Fresst A	470	16½	16½	16½	
Gatineau	325	20½	20½	20½	
Gat Pr pr pr	25	106	106	106	
Gen Dev	300	8½	8½	8½	—¾
G Dynam	170	22½	22½	22½	—2½
GMC	81	51	51	51	—1½
GR Wood	215	9½	9½	9½	
GS W pr	210	92	92	92	
Goodyear	35	130	130	130	+1
Goodyear pr	300	46	47	47	—½
G Mark A	100	6½	6½	6½	+½
GL Paper	630	16½	16½	16½	—¼
G L Power	100	16½	16½	16½	
GN Gas pr	130	43½	43½	43½	—3½
GNG 2nd pr	25	40	40	40	
GNGas w	1100	105	105	105	
GNGas Pw	1300	195	195	195	—30
GN Gas Cw	100	235	235	235	+5
GW Coal A	600	6½	6½	6½	
Gr Wpg G	210	14½	14½	14½	+¼
Greyhnd	1002	16½	15½	16	—¼
Guar Tr	245	47	46	47	—1½
Hahn	255	13½	13½	13½	
Hardee	350	6	6	6	
Hardee pr	210	92	92	92	
Hard Carp	450	12½	12½	12½	—¾
Hard C pr	31	25½	25½	25½	
Hawk-S	1850	500	475	500	
Hawker pr	43	107	107	107	
H Dash	430	52½	52	52½	+¼
Horne Pf	1000	275	275	275	—70
Hur Erie	295	51	51	51	—2
Imp Life	10	121	121	121	—4
Imp Oil	4125	41½	40½	40½	—½
Imp Tob	2400	31½	31½	31½	
Ind Accep	2130	22½	21½	21½	—1½
Ind Min	200	200	200	200	
Inglis	430	280	275	275	—30
Inland Gas	2100	5	5	5	
Inland G pr	200	17½	17½	17½	
Inland Gw	200	105	105	105	—10
Int Breweries	25	18	18	18	
IMC	319	39	37½	37½	—2½
Int Nickel	3774	63½	61½	62	—1½
Int Util	1315	40	38	38	—2
Int Util pr	275	48½	47½	48½	—½
Inter R Sec	100	30	30	30	—5
Inter Ins	130	85	5	5	—½
Int C Ins c	300	325	325	325	—75
Inter Pl.	3320	65	64½	64½	—1½
Int Sil P	1100	125	125	125	
Inv Syn	75	50	50	50	
Inv Syn A	2025	43½	42	42½	—1½
Int-City	200	6½	6½	6½	—½
Jamaica PS	300	13½	13½	13½	—½
Jefferson	300	6	6	6	
Jeff Bw	1700	200	200	200	—20
Jorkey C	6400	305	300	300	
Jork C pr	100	11½	11½	11½	+¼
Jork C B pr	750	10½	10½	10½	—¼
Jork wts	3300	70	68	68	—7
Kelly D A	615	5½	5½	5½	—¼
Labatt	1500	12½	12½	12½	+¼
Laflarge	25	5	5	5	
Laflarge A	300	5½	5	5	—1
Lakeland	250	235	230	235	—10
Lake Cem	2500	300	295	300	
Lambton L	100	31½	31½	31½	
Laura Sec	250	17	17	17	
Lau Fin A	650	14½	14	14½	—1½
Lau Fin 6V	175	21	21	21	
Lau F 1.25	825	20½	19½	19½	—¾
Lau F 2.60	75	40½	40½	40½	—¾
Leland	1365	9½	9½	9½	—1½
Levy	1615	13½	13	13½	—¼
Levy pr	1100	32½	32½	32½	
LobCo A	1430	7½	7½	7½	—¼
LobCo A w	1400	170	165	165	—30
LobCo B	1045	8½	8	8	
LobCo pr	30	47½	47½	47½	—¼
LobG 1 pr	100	29½	29½	29½	—1
LobG B pr	30	32½	32½	32½	
Loeb M	125	12½	12½	12½	
MB and PR	2195	18½	17½	17½	—¾
Maher	30	320	30	30	
M Leaf Mill	25	22	22	22	
Mass-F	2400	10½	10½	10½	+¼
Mass-F pr	10	101	101	101	+1
Mass-F 5½	75	105½	105	105½	+¼
Maxwell	420	190	190	190	
McBride pr	225	16	16	16	
MEPC	100	200	200	200	
Met Stores	195	64½	64	64½	
Met Stores p	150	21½	21½	21½	
Mid West	2100	105	105	105	—10
Mitt Brick	300	200	200	200	—10
Molson A	97	25	24½	25	
Molson B	132	25½	25½	25½	+¼
Molson pr	47	40½	40½	40½	—1½
Mon Foods	400	9½	9½	9½	
Mont Loco	100	14	14	14	
Mont Trst	710	72½	72½	72½	—4½
Moore	2247	43	41	41	—2
Nat Cordials	2100	480	480	480	
Nat Drug	125	16	16	16	—¼
Nat Trust	135	98	98	98	
Neon	100	15	15	15	
Noranda	8231	33½	32½	32½	
NO NGas	2400	15½	14	14	—1½
NQP 1 pr	25	34½	34½	34½	
Nor Phone	1700	8½	8	8	—¼
N Phone w	700	430	450	450	
Ont Loan	30	34½	34½	34½	—¼
Ont Steel	405	23½	23½	23½	—¼
Ottawa A	100	23½	23½	23½	—1
Ont Stores	100	55½	55	55	—¼
Page Hers	1175	19	19½	19½	—¼
Pbina	300	8½	8½	8½	
Penmans	25	35	35	35	
PC Jewel	500	24	24	24	—1
PC Jwl pr	30	100	100	100	—3
Phantom	6800	680	650	490	—135
Pow Corp	685	34½	34½	34½	—2½
Prem Sec	25	295	295	295	
Premium	100	190	190	190	—5
QN Gas	2400	5½	5½	6	+¼
QN Gas pr	110	94	94	94	—4
QN Gas w	500	145	140	145	+10
Rapid Grt	1100	5	5	5	
Rapid Grp A	125	10	10	10	
Realstoke	325	450	450	450	
Roth 2 pr	435	14½	14½	14½	
R Little	100	15	15	15	+¼
Rockower pr	300	9	9	9	—2
Rothman	575	6½	6½	6½	—¼
Royal Bank	4032	66	65	65	—2
Royalite	1100	9½	9	9	—¼
Russel M	200	9½	9½	9½	
Russell	3400	16½	16½	16½	—¾
St Cp Accid	10	160	160	160½	—¾
St Maurice	600	71	71	71	—7
Salada	2000	11½	11	11	—¼
Salada wts	100	200	195	200	
Scythes	150	13½	13½	13½	—1½
Sayvette	600	465	465	465	—20
Seven Arts	770	9½	9½	9½	
Shawin	2313	22	21½	21½	—¾
Shawn A	200	13	13	13	
Shaw A pr	75	42½	42½	42½	—¼
Shuliyre	95	5½	5½	5½	—½
Silverwd A	600	11½	11½	11½	+¼
Simpsons	872	25½	25½	25½	—¼
SKD Mfg	420	15½	15½	15½	
Slater Steel	800	10½	10	10	—¾
Southam	70	25	25	25	—1
St Pav	475	10½	10	10	—¼
St Radio	225	32½	32½	32½	
Stedman	530	11½	11½	11½	—¼
Steel Can	9451	16½	16½	16½	—¼
Steinbg pr	100	104	104	104	
Steinbg A	200	18	18	18	—¼
Ster Tr	250	41	41	41	
S Propane	225	12	12	12	+¼
Tamblyn	225	15	15	15	
Texaco	245	47½	47½	47½	+¼
Thd CG I p	100	50½	50½	50½	
Tor Dm Bk	2278	54½	52½	52½	—3½
Tor Iron A	100	12½	12½	12½	—¼
Tor Star pr	25	38½	38½	38½	
Towers	100	6½	6½	6½	—¾
Tower wts	100	200	200	200	—25
T Fin A	2300	12½	12½	12½	—¼
T Fin B	425	12	12	12	
Tr Can PL	2061	19½	19	19	—¼
Trans Mt	2170	13½	13½	13½	—¼
Trans PPL	1000	8½	8	8	—¼
Tri Gas	1920	16½	16½	16½	—¼
U Gas B pr	95	56	56	56	
U Corp pr	180	30	30	30	
Un Steel	300	5½	5½	5½	
Vector	3000	12	11	11	—1
Vendomat	625	6½	6	6	—½
Viceroy A	200	6½	6½	6½	—½
Vic G Tr	210	56	56	56	—1
V Dare pr	100	13½	13½	13½	—2½
Walker	400	110	110	110	—10
Walk GW	3817	48	47½	47½	—3½
Westcoast vt	800	13½	13½	13½	—¼
Westeel	400	10½	10	10	—½
W Cop wts	600	35	31	31	+1
Weston A	4125	14½	13½	14	—½
Weston B	1311	16½	16½	16½	
Wstn 4½ pr	95	97½	97	97½	+1½
Wstn 6 pr	2	108	108	108	
West A wts	2200	600	600	600	—50
Wood J A	200	38½	38	38½	—½
Wood J pr	410	92	92	92	
Wood A w	200	295	295	295	
Zenith	2300	850	800	800	
Curb					
Asbestos	125	30½	30½	30½	—¾
C Breweries	865	17½	17½	17½	
CG Inv	100	34	34	34	—¼
C Paper	2270	38½	38	38½	—½
D Oil Mish	100	22½	22½	22½	—½
Hayes	100	28	28	28	—1½
Int Pap	42	29½	29½	29½	
Loh Inc	800	9½	9½	9½	—¾
Ogilvie	45	45	45	45	
Price Br	800	42	42	42	—1

Active Stocks

NEW YORK

Volume		Close	Change
93400	Poland	8½	—9½
71400	U.S. Steel	43½	—1½
60100	Gen Motors	46½	—1½
63300	Am Tel	101	—2
34600	Xerox	95½	—8½
30600	Avco Corp	19½	+¼
49300	Int Bus Mach	315½	—12½
42900	Revlon	56½	—2
40400	Zenith	58	—1½
40100	Brunswick	23	—1½

MONTREAL

32410	Atlas Films	25	—25
6300	Shawinigan	21½	—½
9756	Bk of Montreal	58½	—1½
3567	Bell Tele	49½	—½
5400	Aluminum	20½	—½
3000	T C Fuel	9	—½
4383	Candn Brews	9	—½
4025	Steles	16½	—½
3600	Candn Kodak	90	—5
2007	Royal Bk	64½	—1½
	MINES		
13800	Bornite	25	+1
34000	Vanguard	10	+1
30850	Mt. Pleasant	138	+8
38500	Minnpro	20	+12
20800	Tache	20½	—1

Toronto Mines

Stock	Sales	High	Low	Close	Net ch'ge
Abacus	2000	36	34	36	—1
Acad Uran	100	5	5	5	—½
Advocate	1000	840	825	825	—5
Agnew	10625	75	71	75	+4
Akaitcho	5000	50	47	47	—3
Alba Expl	5000	3½	3½	3½	+½
Am Larder	2000	19	19	19	
Amal Rare	2000	14	13	14	+2
Anacon	4000	20	17½	17½	—1½
Ang Rouyn	1000	11	11	11	
Arno	2500	107	107	107	+1
Arjon	2000	10	9½	10	+½
A Arcadia	6500	35	32	32	—2
A Arcad Bw	1000	12½	12½	12½	
Au C op	4700	180	180	180	
Allin-Ruf	500	6	6	6	
Aumacho	4500	8½	8	8	—1
Aumaq	2000	5	5	5	
Aumor	8300	430	415	425	+9
Bankeno	2000	24	23½	24	+½
Barnat	2000	130	130	130	—1
Bary Expl	1000	23	23	23	
Base Metals	8199	7	6	6½	
Banks	1500	8	8	8	
B Duq	1500	13	11	11	—1½
Bess Lod	1000	4½	4½	4½	
Bellecrest	4000	21	20½	21	+1½
Bevcon	10185	11½	11	11½	
Bidgood	4700	9	8½	8½	
Black Bay	21000	14	13	13½	—½
Bonan	16500	47	45	45	
Bralorne	1350	750	735	740	—10
Bruce Reef	2400	30	30	30	
Brunsvk	1250	205	205	205	—20
Buff Ank	1100	160	160	160	+5
Buff RL	8000	5½	5	5½	
Cadamet	7000	7	7	7	
Camp Chib	1450	450	440	440	—20
Camp RL	200	210½	18	18	—½
C Tung	300	190	190	190	
C Astoria	2000	5½	5½	5½	
C Dyno	4500	72	72	72	—3
C Malart	8300	33	33	33	
C N Lara	714	7	7	7	—½
Cdn NW	6000	8	7	8	
C Silica	500	100	100	100	
Candore	1200	10½	10½	10½	
Can Erin	12000	18	15½	15½	—½
Cariboo	500	120	110	120	—5
Cassiar	1873	81½	80½	80½	—½
Cent Pat	1700	175	175	175	—10
Cent Patr	4000	6½	6	6	—½
Chester	28614	30	25	25	—2
Chib M	500	38	38	38	—2
Chimo	8000	67½	62	67½	+½
Chrum	100	495	495	495	—15
Cock Will	2400	540	500	530	
Cons Lake	1000	30½	30½	30½	—½
Comb Met	1000	24	24	24	
Coniagas	2000	78	78	78	
Cons-Key	1000	13	13	13	—1
C Discov	1400	108	108	108	—3
CG Arrow	5600	38	35	37	
C Nat	1500	60	59	60	—½
C Marlon	4500	30	30	30	
C Mogul	1100	65	65	65	—6
C Mosher	6800	275	270	274	—1
Con Negus	1000	10	10	10	
CSNorthld	1000	23½	23½	23½	+1½
C Perch	2000	12	12	12	
Cons Que	6500	40	37	37	—3
C Rambler	1000	125	120	125	
C Red Pop	2000	18	16	16	
C Sannorm	2000	6½	6½	6½	—½
Consmet	1300	610	600	605	+5
Crp Man	500	7½	7½	7½	
Coprand	2800	125	120	124	—1
Coulee	3000	35	35	35	+1
Cournor	6500	18	15	16	
Cowich	1000	65	65	65	—4
Craigmt	100	17½	17½	17½	
Crowpat	5000	6½	6	6	—½
Crucible	1000	6½	6½	6½	+½
D'Aragon	1500	16	16	16	
Deer Horn	10000	19	18	18	—2
D'Eldona	4000	9	9	9	—½
Delnite	2010	46	43½	43½	—4½
Delhi Pac	22810	38	34	35	—3
Denison	3042	1000	980	980	—35
Dickson	11708	430	410	425	
Dome	417	32½	31½	32	—½
Donalda	1000	6½	6½	6½	
Duvan	7000	10½	10	10½	
E Ampal	7000	7	6	6½	
East Mal	7000	262	251	260	+5
East Sul	400	161	160	161	
Elder	2500	120	115	118	—6
Eldorado	3000	8½	8	8½	
Eureka	1000	14	14	14	—1½
Faraday	1315	156	147	155	+5
Fawest T	2000	10	10	10	+1
Fatima	3500	20	18½	18½	—½
Francoeur	4000	8	8	8	—1½
Frobisher	2200	13½	13½	13½	—½
Gallwin	1000	6½	6½	6½	—1
Geco Mines	1000	24½	24½	24½	+½
Genex	2000	9	9	9	
Giant YK	500	13½	13	13½	+½
Goldale	4000	20	17	20	
GF Minag	6000	18	16	16½	—1½
Goldray	11500	42	38	38	—2½
Grandoro	5000	15½	15	15	
Grandtac	7150	231	205	215	—33
Gulch	1000	6	6	6	
Gulf Lead	1000	10	10	10	—1
Gunnar	2825	890	850	850	—40
Mar-Min	2000	11	11	11	
H of Lakes	6200	15	14	14	—1
Headway	2500	24	24	24	
Heath	3000	6	6	6	
Highland	3100	240	230	230	+10
Hollinger	2323	819	19½	19	
Howey	100	290	250	250	+5
Hud Bay	900	35½	31½	31½	—½
Hud Pam	8000	12	10½	10½	—1
Inspiration	2000	39	38½	38½	—1½
Irish Cop	4300	55	51	51	—4
Ion	9000	74	68	68	—3
J Waite	12000	21½	20	21	
Jacobus	498000	100	70	81	—2
Jace Expl	1000	13	13	13	+½
Jellicoe	4000	6	6	6	+½
Joburke	500	8	8	8	—1
Jonsmith	1000	18	18	18	—1
Jowsey	4000	30	28	28	—3
Kerr Add	4130	960	920	935	
Kilembe	1700	175	175	175	—7
Kirk Min	2000	27	26	26	—6
Kopan	2000	11	10½	10½	—½
Lab Min	1985	22½	22½	22	—½
L Dufault	8575	475	455	455	—20
Le Ora	4000	18	15	15	
Lenga	6000	37	35	36½	—1½
Latin Am	13100	48	45	45	—3
Leitch	400	160	156	156	—4
Lexindi	2000	7	7	7	—1½
LL Lac	2500	192	185	190	—4
Lorado	41100	142	131	133	—8
Lapaska	2000	10	10	10	+2
Lyndhst	2000	8	7½	7½	—½
Lyon	5500	6½	5	6½	
Macassa	2000	400	395	400	+5
Macdon	1000	20½	20½	20½	—1½
MacLeod	600	111	110	111	—5
Madsen	1700	241	228	238	—4
Magnet	2000	4	4	4	
Manitoba	17300	91	88	88	+4
Man Bar	1350	17	16	16	—2
Marbeth	500	22	22	22	—½
Maralgo	7000	9

MOTORISTS IN THE KNOW RIDE ON DOMINION ROYAL TIRES

King Whyte, outdoorsman, writer, broadcaster, travels continuously throughout Canada. He annually covers thousands of miles on its highways, byways and logging roads by automobile and 4-wheel drive truck.

Experience Counts

Canada's newest passenger car tire, the Dominion Royal Low Profile Safety 800, is backed by the experience of 50 years of tire making.

This outstanding new tire has been specifically developed for the expressway age. Low Profile construction means cooler running, longer wearing tires with greater stability, greater high speed safety. A new tread design promises long mileage—has more gripping edges for faster stops, better traction and extra protection against skids.

Be sure to get softer riding, smartly styled Safety 800's on your new car, or as replacement tires on your present car.

DOMINION ROYAL SAFETY 800
LOW PROFILE TIRES
MADE BY Dominion Rubber

DOMINION ROYAL TIRES — DOWNTOWN CHEVRON SERVICE, Orv. Munro, 1616 Douglas at Cormorant

DOMINION ROYAL TIRES — DAVID MOTORS, Dominion Royal Master Tires, 1101 Yates at Cook, EV 6-6168

DOMINION ROYAL TIRES — MORRISON CHEVROLET-OLDSMOBILE LTD., 909 Yates, EV 3-1106

DOMINION ROYAL TIRES — Phil McQuade Chevron Station, 1831 Oak Bay Avenue, EV 3-5532

DOMINION ROYAL TIRES — WESTVIEW SERVICE, 305 Trans-Canada Highway at Tillicum Road, EV 5-5412, Open 25 Hours

DOMINION ROYAL TIRES — EMPRESS MOTORS, Dominion Tire Dealer, 900 FORT ST., EV 2-7121

Newspaper Advertising Stimulates Buying

MacMillan Official:

Island in Midst Of Expansion

Vancouver Island is currently in the midst of one of the largest industrial expansion programs ever, an official of the MacMillan, Bloedel and Powell River Company told Victoria Rotary Club yesterday.

Most major population centres on the Island are involved in the expansion programs of pulp and paper mills, said Ted Stroyan, a member of the M.B. & P.R. public relations staff.

"In Port Alberni, there is a $23,000,000 newsprint installation. At Nanaimo, a $40,000,000 bleached kraft pulp expansion. At Campbell River a $35,000,000 pulp expansion.

"Near Duncan, at Crofton," he continued, "a $25,000,000 newsprint expansion."

★ ★ ★

Adding another $45,000,000 in new construction predicted for the Tahsis Company, there is a "whopping total of $168,000,000" in plant expansion programs, he said.

He pointed out this did not include projects now completed or under construction on the mainland.

In all Western Canada, he said, the total capital expansion is in the order of up to $350,000,000.

★ ★ ★

He said the expansion programs had been ordered at a time when plant production is generally stated to be 10 to 15 per cent below the capabilities of existing installations.

But he cited M.B. & P.R. chairman J. V. Clyne's statement that the expansion program was the result of a "long-term view" in maintaining the strongest possible competitive position in world markets.

"Vancouver Island is, I am sure, in the midst of the third great expansion period of its history," continued Mr. Stroyan.

"The first being the period of 1929-1930, when major sawmills were established; the second being the 1950s, when pulp and paper mills were added to utilize sawmill waste and lower grade logs."

He said current developments are based on even greater utilization of sawmill and plywood waste and greater recovery of raw material from each acre of forest logged.

In Lovers' Lane

Two Girls Clubbed To Death

MORRIS PLAINS, N.J. (UPI) — Two pretty teen-age girls were found bludgeoned to death late Thursday in an isolated lover's lane to which they apparently had been lured by a stranger. Police broadcast an alarm for two cars that had been seen in the area.

Police said the girls, both of whom lived in this well-to-do residential community 25 miles west of New York City, appeared to have been beaten to death with a heavy tire iron found near their bodies.

FULLY CLOTHED

Both bodies were fully clothed and authorities could not determine immediately if either girl had been molested sexually. The area where they were found is heavily wooded and about two miles from town.

Police said two cars had been seen in the area at about the time the girls were believed to have been killed. The slayings, police said, did not appear to have been the work of anyone the girls had known previously.

Man Injured Cat Escapes

A North Saanich man was injured yesterday when the car he was driving went out of control on the Patricia Bay Highway near Amity Drive and finished up in a ditch.

Frederick Alexander Campbell, 8643 Dencross Terrace, suffered undetermined neck injuries in the crash and was rushed to Rest Haven Hospital by Central Saanich ambulance. He was in satisfactory condition last night.

The lone passenger in the car, a large Siamese cat, was unhurt. Police took the cat to the injured man's home.

Police said the car went out of control, crossed the highway and slid for 150 feet in the ditch, then flipped and ended on its nose.

Damage to the car was extensive.

OVERSEAS MEMBERS

Martinique, historic French possession in the West Indies, has two senators and three deputies in parliament at Paris.

Rusk Says:

Berlin Wall Affront To Dignity

BERLIN (AP) — U.S. State Secretary Rusk Thursday called Berlin's Communist wall an "affront to human dignity" and predicted a way will be found to tear it down.

But at the same time he proclaimed his willingness to continue seeking ways for opening negotiations with the Soviet Union to settle the problem of this divided city, 110 miles behind the Iron Curtain.

Rusk will confer with Chancellor Adenauer at length today.

Accompanied by West Berlin Mayor Willy Brandt, Rusk took a 40-minute tour of West Berlin, including two stops at the wall. About 30,000 West Berliners waved and applauded.

A newspaper man asked for Rusk's impressions of the wall and what should be done about it."

"I am deeply impressed," he said. "We will find a way to break it down. It will be broken down one day."

No Strike Against Airline

WASHINGTON (AP) — The flight engineers lifted their strike threat against Trans-World Airlines Thursday after both sides agreed on a formula for cutting jet airliner crews to three from four men.

But new complications arose quickly when engineers for Eastern and Pan-American Airlines, involved in an identical dispute, balked at the terms reached with TWA. A union meeting was called for New York today to chart a course the engineers for the two American carriers will follow.

Labor department officials took the position that this meant no essential change in the situation. The union has outstanding a strike notice against Eastern and Pan-Am, but no actual walkout has been called.

Forgot Tools

NIAGARA FALLS, Ont. (CP)—Delegates to the annual Canadian Plumbing and Mechanical Contractors Association were redfaced Thursday.

Association general manager A. Davidson, of Toronto, stepped into his hotel room shower to freshen up, and found no water came when he turned the taps.

None of the 75 plumber delegates had plumbing tools with them.

Hotel management called a local plumber who repaired the faulty faucets.

Militiamen To Convoy To Vernon

A convoy of 40 vehicles, travelling in spaced "packets" of eight, will carry 310 Greater Victoria militiamen to summer training camp at Vernon, B.C.

The contingent will leave Victoria at 7 a.m. Saturday, June 30, to board the 8 a.m. ferry at Swartz Bay.

A bus load of 40 members of the CWAC detachment with 25 Militia Group will leave for Vernon the same day, travelling independently.

Car Loses Driver

Police termed an accident at the corner of Croft and Montreal Streets an odd one yesterday.

Just as a car driven by Bryce Stevenson, 4347 Raymond, was turning onto Croft from Montreal Street, the front seat broke and threw the driver and an unidentified passenger to the back of the car, police said.

The driverless car stopped when it struck a parked car.

No one was injured. Damage to both cars was termed medium by police.

TIME FOR THE FRIENDLY WHISKY

G&W Bonded Stock

Share in the golden pleasure of G&W Bonded Stock. So friendly in its flavour . . . so full-rounded, as a well matured whisky should be.

A DISTINGUISHED MEMBER OF THE G&W FAMILY OF FINE PRODUCTS
1832 DECANTER • PRINCE REGENT • CORONATION • BROWN JUG
BONDED STOCK • LONDON DRY GIN

This advertisement is not published or displayed by the Liquor Control Board or by the Government of British Columbia.

Labatt's PILSENER

Free Home Delivery: Phone EV 2-6832 or EV 4-4179

This advertisement is not published or displayed by the Liquor Control Board or by the Government of British Columbia.

Woodward's
SERVING B.C. SINCE 1892

STORE HOURS: 9.00 A.M. - 5.30 P.M.
CLOSED ALL DAY WEDNESDAY
Shop Fri. till 9 p.m.
PHONE EV 2-7231

Shop Woodward's Marine Dept. 779 Pandora for Famous Johnson Outboard Motors

12-Cubic Foot De Luxe Westinghouse REFRIGERATOR-FREEZER

RGC-12

$299.00 With Trade-in

($399.00 less $100.00 trade-in allowance for any working post-war refrigerator)

New Cold Injection Stores Food Better, Longer and Safer

- 77-lb. zero zone freezer
- Two porcelain crispers
- Separate 13-lb. meat keeper
- Full-width adjustable shelves
- 60¼" high, 30" wide
- Automatic defrosting refrigerator section

TRADE NOW! NO DOWN PAYMENT! EASY TERMS!

HOLIDAY TIME IS HERE! GO CAMPING!
SHOP WOODWARD'S FOR QUALITY EQUIPMENT AT LOWER PRICES
Consumer tested COLEMAN SPECIALS Canadian-Made

LANTERNS

Brighten your camp area with a safe, efficient Canadian-made Coleman Lamp. Easy to operate.

300-candle power single mantel model. $11.44

400-candle power, twin mantel $13.88

500-candle power, chrome heavy duty $16.88

CAMP STOVES

Be sure, be safe, buy Canadian-made stoves by Coleman.

Priced at Woodward's to save.

2-burner model, complete. $12.97

STOVE STAND
A convenient accessory to your stove. Folds up compactly for easy packing $6.95

COLEMAN COOLERS

Economy Unit
Easy to keep clean. Keeps your food longer and is economical on ice. Select the size most suited to your needs. Family size. Safe, secure bail handle. 10½ by 14 by 13½. $15.50

De Luxe Snow Lite
Exclusive camp type. Latch for secure lock in 10½ by 18 by 13½ $16.95

Super Size De Luxe
Ideal for larger family or group use. Holds 12 gallons. Fewer food and ice stops. 13½ by 22 by 16 ..... $26.00

WOODWARD'S TENTS

Cabin Tent
- 9' by 9'6" by 7'6"
- "Armour" tite drill
- "Shadowproof" cocoa brown body
- 60" wall
- 85' square floor space
- Metal inside frame
- Double corner ropes
- 2 nylon-screened windows
- Privacy curtain and canopy

SPECIAL ... 54.88

De Luxe Cabin Tent
- 9' by 12' by 7'6"
- "Armour" tite drill
- Autumn red body and yellow roof
- 80" wall
- Dutch style door
- Privacy curtain and canopy
- Metal pegs

SPECIAL ... 79.88

GETTING IT AT WOODWARD'S IS YOUR BEST GUARANTEE

Diagnostic Machine

Health Peril

WASHINGTON (AP)—The U.S. Food and Drug Administration announced Thursday the start of a campaign to seize a diagnostic machine used by hundreds of health practitioners.

FDA commissioner George Larrick described the machine —, the microdynameter — as "a peril to public health because it cannot correctly diagnose any disease."

He said: "Thousands of patients are being hoodwinked by its use into believing they have diseases which they do not have, or failing to get proper treatment for diseases they do have."

The seizure announcement followed refusal by the U.S. Supreme Court June 11 to review actions of lower courts banning the device from interstate shipment.

The agency said more than 5,000 machines have been sold for as much as $875 each.

The machine was claimed to be effective for detecting scores of serious diseases by measuring electric currents generated by metal plates applied to the body.

OTTAWA (CP)—A federal official said Thursday some Canadian chiropractors are known to use a "diagnostic machine" that has been banned in the United States.

The official declined to say what course of action is planned by the food and drug directorate.

Graduated

Recent graduate in optometry from Pacific University near Portland, Ore., is George W. Lynn, son of Mr. and Mrs. H. A. Lynn, 450 Niagara Street. Educated at Victoria High School and Victoria University, he also took his Bachelor of Science at Pacific.

Police Officer Faces Cell Death Charge

MONTREAL (CP)—A warrant was issued yesterday for the arrest of Inspector Albert Bisaillon, officer commanding special squads of the Quebec Provincial Police, in connection with the death last winter of Paul Boutin of Montreal.

Assistant Director J. P. Desureau said the charge is manslaughter, the same charge previously laid against other police officers.

Boutin died in provincial police cells in Montreal following a fracas in a south shore inn.

The warrant for Bisaillon's arrest was issued on instructions from Quebec Attorney-General Georges Lapalme and chief Crown Prosecutor Guy Desjardins.

Study 'Still On'

A combined museum-archives-library building is still under study, and has not gone past that stage yet, Public Works Minister W. N. Chant said last night.

Roadeo Finals In July

Canada-wide finals in the annual Jaycee teen-age safe driving roadeo will be held in Victoria July 4-8.

Twelve contestants — three from Quebec, three from Ontario, two from the Maritimes and one from each of the other provinces — will register at the Empress Hotel July 4.

They will be competing for a total of $2,500 in scholarships—$1,250 for the top driver, $750 for second and $500 for third.

A panel of 18 judges has been chosen, led by Jaycee Norman Walters, chairman of the 1961 finals held in Halifax.

Honorary chief judge is George Lindsay, provincial superintendent of motor vehicles, and assistant chief judge is city police traffic inspector Brooke Douglass.

Tests will be held July 5, 6 and 7 and the awards banquet will be held July 8.

BEDDING PLANTS
IN PACKETS OF 12
GIANT PANSIES
IN PACKETS OF 6
4 Packets for $1
LAST DAY SATURDAY
R. McALPINE
646 FISGARD

VALUE AND VARIETY
IN USED CARS
LOOK FOR THIS SIGN
USED OK CARS
At your
CHEVROLET-OLDSMOBILE
DEALERS

A Great Canadian Achievement

Seagram's V.O.
CANADIAN WHISKY
Honoured the world over
This advertisement is not published or displayed by the Liquor Control Board or by the Government of British Columbia.

WE WUZ ROBBED SALE
Our safe and 1,000 smackers trucked away in dead of night. Boss says: "Get it back . . . one way or another!"

RCAF TOOL BOX — NEW
Ideal for safe-crackers and bank robbers. Holds jimmy bars, dynamite, etc. Full-length hinge, carry handle, lock hasp, two lift-out tote trays. Heavy metal construction. Reg. 8.95. Spencers Annex 7.29

COMBINATION CAMP KNIFE
Large "jacknife" picks locks, opens windows, etc. Ask any crook who owns one. Contains blade, scissors, bottle and can-opener, spoon and fork which are detachable. Sheath included. Reg. 1.95. Spencers Annex 1.79

CAMP PILLOWS
NEW HOSPITAL GREEN TICKING
Full size, 18x24. For home, boats, camps, kids' room or muffling sound of safe-cracking. Spencers Annex, each 1.00

BASEBALL MITTS
Kids' genuine leather mitts with nylon stitching and leather lacing. Reg. 2.89. Spencers Annex 1.95

OPERA GLASS
For watching corner cop while picking locks. Small, compact size, 2½-power magnification. Also used for stage plays, sports events, etc. Spencers Annex 1.95

TRAVEL IRON
Used by thugs for smoothing their tracks. Compact design folds for easy packing. Uses standard cord and circuit. Less cord. Reg. 2.49. Spencers Annex 1.95

PURE RUBBER GARDEN HOSE
Estimated to make 75 blackjacks. 50-foot coil genuine Goodyear rubber hose with brass couplings. No more kinky knots with plastic hoses. Reg. 8.69. Spencers Annex 5.95

AUTO RUG
Same as ones used by thieves to drag safe to front door. Tough, can take it! Check design. Size 53x68. Reg. 2.49. Spencer's Annex 1.95

8-TRANSISTOR RADIO
Powerful beauty that pulls in any broadcasting station reaching this area! Eight transistors gives smooth, clear performance. Large speaker never sounds "tinny". Set features special plug-in earphone for private listening, batteries included. Reg. 29.95. SPENCER'S ANNEX 23.95

UKULELE
Not a toy. Well-made, good sounding instrument that's fun for camp, beach or boat, or concealing weapons. Reg. 4.49. Spencers Annex 2.95

MATCHED HUNTING KNIFE SET
Regular size knife and smaller matched knife in common leather sheath. Polished leather handles. Spencers Annex 1.95

AUTO WASH BRUSH
Attaches to any garden hose for cleaning car, windows, boats, patio furniture, finger-prints, etc. Reg. 1.49. Spencers Annex 95c

DARING BANK ROBBERY
These guys who robbed our store,
started by robbing the bank
Just chop a hole thru the wall;
But they were just amateurs rank.
These guys who robbed our store
Thought they had it made,
Till chopping thru the wall of brick
Made their spirits fade.
Crafty eyes spied our safe,
Heavy with weekend take;
It's got to go in the car with us,
Out Rocky-way to the lake.
Wrapping safe in auto rugs,
They rolled it neatly far;
Working hard they sprung our lock
And bolted for the car.
These guys who robbed our store
Are waving fat off ale,
We're broke and need same dough,
The reason for this sale.

JUMBO PIPE CUTTER—NEW
Ideal for plumbers and safe-crackers. Takes large 2-inch diameter pipe, built-in reamer. Plastic case included. Reg. 2.95. Spencers Annex 1.95

VICTORIA'S MOST POPULAR STORE — DAY OR NIGHT
SPENCER'S ANNEX
1012 GOVT. ST. ONLY

OPERATORS COAST-TO-COAST RATE

Economy Bonus pays off for Coronet Paving of Andover, New Brunswick. Coronet's president, B. H. Inman, writes, "I want to let you know how happy we are with the sixteen GMC 1962 Series C960 we bought... during cold winter driving under full load conditions we have been getting excellent gas mileage. These trucks have been working under extremely rough conditions and yet our maintenance costs have been low. I wish to convey that these GMC's are the best trucks we have ever owned."

A small capital outlay... low cost of operation... a lasting value that holds up at trade-in time... all these are part of the big economy bonus GMC builds into every truck!

BONUS-BUILT GMC TRUCKS

Power Bonus pays off for the H. Corby Distillery, Corbyville, Ont. "Our V-6 model GMC B-6003 tractor is doing an excellent job hauling a tandem van with full legal payload."

Ease of Handling Bonus pays off for Mervyn Brand of Turtleford, Sask. He writes, "This truck (a GMC T-980 tilt-cab) is indeed a delight to drive, particularly in its visibility and ease of handling where a narrow turning radius is required."

Versatility Bonus pays off for trucker Ray Crawford of Vancouver: "I run into conditions which vary from mud a foot deep to sand fills. I estimate the cost of operation to be far below other trucks I have owned and driven."

THE BEST ON THE ROAD TODAY!

Comfort Bonus pays off for Johnny's Towing, Dawson Creek, B.C. "The comfort of these GMC's is appreciated. We often have towing jobs in the oilfields... and the torsion bar front suspension sure levels out those rough bush roads."

Reliability Bonus pays off for Snow White Steam Laundry, Sydney, N.S. Mr. James Vasilakis writes: "We are very happy with our fleet of GMC panels. Our fleet has proved its unmatched reliability. We can plan our year without any concern about our delivery service to our customers. We service 1,100 customers daily all over Cape Breton Island and cannot afford having any of our vehicles tied up."

A GENERAL MOTORS VALUE

Built-in bonuses will pay off in your operation, too! Your GMC dealer has the full bonus facts...see him today

GMC

Be sure and see "The Tommy Ambrose Show" on the CBC TV Network on Friday evenings and "Singalong with Mitch" on the BTV Network on Thursday evenings. Check local listings for channel and time.

EMPRESS MOTORS LIMITED
900 FORT STREET PHONE EV 2-7121

City Highland Dancers Heading for Festivals

Two of Victoria's most successful young Highland dancers leave today, seeking fresh fields to conquer.

Heading for Toronto and a summer's series of Highland games, festivals and competitions are Gloria Smith, 13-year-old daughter of Mr. and Mrs. Samuel Smith, Jr., 301 Robert Street, and Angus MacKenzie, son of Mr. and Mrs. W. J. MacKenzie, 1912 Allenby.

Winners of numerous trophies outside Victoria, both Gloria and Angus distinguished themselves at the Victoria Dance Festival in April. Gloria won the Vancouver Island senior open championship with Angus as runner-up and Angus took both the Western Canada boys and under-18 open championships.

They have at least 11 contests to look forward to before they return to Victoria at the beginning of September.

$36,000 Project

Hospital Job Tenders Soon

Tenders are expected to be called soon on a $36,000 addition to the municipally-owned Royal Oak Private Hospital for the elderly, welfare officer Frank Heaton said yesterday.

The hospital is situated on a four-acre site at the corner of Glanford and the Patricia Bay Highway.

Plans and specifications are now being prepared for the addition which will be attached to the existing building. It will be a concrete wing for 16 beds.

The hospital now has 30 beds but is always short, and there is a waiting list, said Mr. Heaton.

It was hoped the new wing will be completed by the end of this year.

Within the next 10 years, other wings may be added and the existing 40-year-old structure torn down, he said.

Ceremony Saturday

Major G. W. Archer, commanding officer of the 5th B.C. Independent Medium Battery, RCA, will present lanyards to 35 graduating members of "B" Troop during a special ceremony in the Bay Street Armories at 10 a.m. Saturday.

The battery's "B" Troop is made up of high school students who take militia training Saturday mornings. The ceremony marks the completion of courses in map reading, driving, wireless, first aid and national survival.

The battery band will take part in the ceremony and the public is invited to attend.

Oak Bay Beach Hotel
As one of our Centennial Projects we will present on Sat. and Sun., June 23 and 24, the Historical Musical Play "THE BRIDESHIP" under the direction of the composer, Madam Winifred Lugrin Pahey. Silver collection. Dinner reservations EV 3-1121.

McMorran's
DANCING FRIDAYS

Featuring vocals by Josephine, dancing by candlelight to Howard Rued and his music
8.30 - 12.30 Tables Res. GR 9-2242
Saturday's Dancing G. Kraeling Orch.

See The Butchart Gardens
25 ACRES OF UNBELIEVABLE BEAUTY!
Restaurant—11 a.m. to 8 p.m. Gardens—9 a.m. night-lighted till 11 p.m. Sunset Shows—Mon., Wed., Fri., 8.30 p.m.

TONIGHT at 5.40 and 9.30
Tomorrow at 1.15, 5.30, 9.30
GREGORY PECK
★ JOAN COLLINS ★
★ STEPHEN BOYD ★
in the great Western
"The BRAVADOS"
CinemaScope and Color
PLUS DANNY KAYE ★ CURT JURGENS★
"Me and The Colonel"
Tonight at 7.30 only
Tomorrow at 3.05, 7.20
Atlas
Yates Above Blanshard

B'NAI B'RITH PHILANTHROPIES
$1,000 CASH PRIZE
GAME No. D-1
BINGO
TODAY'S NUMBERS
B 15 I 20
Buy a Card Today. No plus tax Still Time to Play Game D-1

GEM THEATRE SIDNEY
"ADA"
Color and CinemaScope
Susan Hayward - Dean Martin
A Drama of Love and Politics
TONIGHT — 7.45

HELD OVER!
"TWO LOVES"
Adult Entertainment Only
JACK HAWKINS - SHIRLEY McLAINE
A Drama in CinemaScope and Color
Plus Cartoon and Short
Box Office Opens 6.45
Feature at 7.15 and 9.15
FOX
NOTE Complete Program at 7 and 9

ROLLER SKATE
Tonight and Every Friday Night
8.00 to 10.30 P.M.
STUDENTS' ROCK 'N' ROLL
SPECIAL ADMISSION 50¢
A full evening of fun, skating to the latest hit records, all played on request.
Students' Program
Door Prizes Spot Skates
Tonight the Draw Will Be Made for TRANSISTOR RADIO
ESQUIMALT SPORTS CENTRE

TONIGHT
EVERYONE'S HEADING FOR THE COOLEST PLACE IN TOWN
Memorial Arena
STUDENT DANCE
8 p.m.
MEL & BOB
ONLY 50¢

NOW SHOWING
OAK BAY
"PARRISH"
TROY DONAHUE and CLAUDETTE COLBERT
Troy Donahue, Connie Stevens, Diane McBain and Sharon Hugueny are the four bright young stars who with Claudette Colbert and Karl Malden head the cast in a romantic drama, in TECHNICOLOR.
Doors 6.30 Complete Shows 6.45, 9.00
Feature 6.55, 9.10
Coming Monday, June 25, "GOODBYE AGAIN"

Paul's
CAR SERVICE SPECIAL
Hamburgers — Cheeseburgers — De Luxe Burgers (with chips)
HALF PRICE — TODAY

Tillicum OUTDOOR
CORNER BURNSIDE/TILLICUM
FIRST SHOW STARTS AT DUSK
BOX OFFICE OPENS 7.45
PHONE EV 2-7531
ALFRED HITCHCOCK'S NEW AND ALTOGETHER DIFFERENT SCREEN EXCITEMENT!
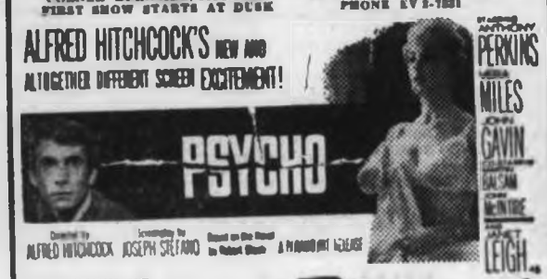

Directed by ALFRED HITCHCOCK Screenplay by JOSEPH STEFANO
THE SPARKLING SHOW WITH THAT GIGI GLOW!

A BREATH of SCANDAL
TECHNICOLOR
LOREN · CHEVALIER · GAVIN
ANGELA LANSBURY · VITALE · RISSO · JEANS
ADULT ENTERTAINMENT
KINSMEN CENTENNIAL BINGO
TONIGHT! — $120.00

JOSEPHINE TUSSAUD WAX FIGURES
Timeless in their fascination, so unforgettable . . . so entertaining . . .
ROYAL LONDON WAX MUSEUM
in the Crystal Garden
Open 9 a.m. - 10.30 p.m. weekdays — 12.30 - 10.30 p.m. Sundays
Operated by London Wax Museum Ltd.

Cinemascope
TWENTY THOUSAND LEAGUES OVER THE SEA
PATRICIA OWENS · DENISE DARCEL
CESAR ROMERO · MARCIA DEAN
Plus in Color "THE PURPLE HILLS"
Capitol

HURRY! LAST 2 DAYS!
MARGARET RUTHERFORD in AGATHA CHRISTIE'S

HURDER (SHE SAID)
ARTHUR KENNEDY
DOORS 12.30
FEATURE — 1.10, 3.15, 5.20, 7.25, 9.30
Last Show 9 p.m.
ODEON Air Conditioned
50¢ till 6 Children The All Day

THE TOP DRAMATIC MOVIE OF THE YEAR
Metro-Goldwyn-Mayer
PAUL NEWMAN
GERALDINE PAGE

BLAZES ITS WAY across THE SCREEN!
SWEET BIRD OF YOUTH
BASED ON THE PLAY BY TENNESSEE WILLIAMS
No Admittance to persons under 18.
METROCOLOR
Royal
REGULAR PRICES
50c Till 2 p.m.
Doors 1 p.m. Features 1.05, 4.05, 6.55
Last Complete Show 6.05
Last Feature 9.10

Here's the reason for the superb flavour of
CALVERT OLD RYE
The older the barrel the finer the taste and Calvert Old Rye is blended from whiskies aged in 20-year-old casks

This advertisement is not published or displayed by the Liquor Control Board or by the Government of British Columbia

1824-32 STORE ST.

PISTOL HOSE NOZZLE
Chrome-plated, pistol-grip hose nozzle, adjustable. SALE 1.15

SOAKER HOSE
Double tube soaker hose, good quality, guaranteed. 20 ft. to 40 ft. SALE 2.95 to 5.15

BOW RAKE
14 tooth - tempered steel rake, hardwood handle. SALE 1.45

FAN RAKE
Spring steel fan rake, hardwood handle. SALE 1.25

VISCOSE CARPETS
9'x12'
Here is a real buy. Ideal for bedrooms, long pile, washable. Shades of green only. SALE 26.95

GARDEN SHEARS
Long-handle aluminum shears. SALE 6.40

WATERING CAN
2-gallon can, with spray spout. SALE 2.50

Garden Sprayers
Pump-up spray cans, complete with hose, fully guaranteed. 1½ gallon to 3-gallon. SALE 8.50 to 9.50

R.-M. SHOVELS
Round-mouth, long-handled shovels, for the home owner or industrial use. SALE 2.25 to 5.85

Bathroom Scales
Range of colors to choose from. Keep tabs on your weight. SALE 5.25

MAIL BOXES
85¢ to 1.40

BEACH TOWELS
Large 30"x50" towels, decorated. Friday and Saturday Special. SALE 1.79

BLANKET ENDS
Lovely soft, fluffy blanket remnants, in a good range of colors and sizes. SALE, lb. 65¢

KIDS' SOCKS
Capital is the place to buy socks . . . a huge assortment to choose from. SALE 2 pairs 39¢

Unbleached Cotton
44" wide, good quality unbleached cotton. Ideal for lining drapes, etc. SALE, lin. yd. 39¢

GALVANIZED EYE BOLTS
Ideal for making kids' swings, wharfs and other uses. ½" and up. Pound 20¢

SHOP CAPITAL EVERY FRIDAY NIGHT TILL 9 p.m.

PAINT SPECIALS
Friday and Saturday Only

NATIONAL SHINGLE STAIN
Oil base stain, ideal for fences, roofs, etc. Available in red, green, black, brown. Friday and Saturday Special, gal. 1.99
5 gals. 9.00

CIMLO EXTERIOR LATEX PAINT
A good quality exterior Latex stucco paint, available in colors. Friday and Saturday Special. SALE, gal. 5.19

NATIONAL EXTERIOR PAINT
COLORS
An oil base exterior paint available in red, green, brown, blue, buff, grey. Friday and Saturday Special. SALE, gal. 2.49

EXTERIOR WHITE PAINT
An exterior oil base white paint at a real saving. Have it tinted to any color at no extra charge. Friday, Saturday only, gallon 2.99

SINGLE - TRIPLE
MEDICINE CABINETS
Top quality medicine cabinets, and at fantastic savings.
Sale 4.95 to 39.95

CLOTHING SPECIALS

Girls' Pedal Pushers, 2 to 6 years	69¢
Girls' Pedal Pushers, 8 to 12 years	99¢
Boys' Cotton Shorts, 4 to 6 years	99¢
Boys' Swim Trunks, 2 to 6 years	89¢
Girls' Swim Suits, 4 to 6 years	1.29
Girls' Rayon Panties	39¢
Ladies' Rayon Panties	59¢
Boys' Orlon Sweaters, 4 to 6 years	2.59
Boys' Penman Under Shorts	49¢
Boys' and Girls' Penman T-shirts, 2 to 6 years	69¢
Men's Cotton Sport Shirts, S. M. L.	1.99
Men's Short-Sleeve White Dress Shirts	2.59
Men's White T-Shirts	89¢
Men's Penman Under Shorts	79¢
Men's Cotton Knit Socks	89¢

SALE POLYFOAM RUBBER

½ in.	20¢ sq. ft.
¾ in.	30¢ sq. ft.
1 in.	40¢ sq. ft.
1½ in.	60¢ sq. ft.
2 in.	80¢ sq. ft.

Cut to size. No waste.

BAR STOOLS
Used bar stools, round top, chrome trim. Excellent condition. SALE, each 7.50 to 9.50

HIP-ROOF TOOL BOXES
Used tool boxes in varied condition. Here is a real bargain. Reg. 7.50. SALE, your choice 3.95

ASBESTOS CANVAS
Heavy duty pulp mill canvas. Ideal for sun deck roofs, etc. In available sizes. SALE, sq. yd. 50¢

STRAWBERRY NETTING
Large or small mesh netting. Good protection against birds. SALE, lb. 20¢

4" VANITY FAUCET SET
4" Centre Chrome Faucet Set. Hurry!
3.95

PLASTIC GAS CAN
1 gal. plastic can, ideal for water, gas, oil. SALE 1.69

COAL OIL LAMP
Old-fashion coal oil lamp with glass chimney. SALE 1.49

BAR CLAMPS
3 sizes to choose from, well made, Guaranteed. SALE 1.69 to 3.25

GREENHOUSE GLASS
Used 16"x16" glass, available by the piece or case. SALE, case 7.00
Approx. 56 sheets

BOAT CUSHIONS
Gov't approved life-saving boat cushions. Various colors. SALE 3.95

DECK SWING FAUCET SET
Complete with spray attachment. SPECIAL
10.95

CHILDREN'S LIFE JACKETS
Jacket type. Gov't approved life jacket, plaid design. 45 to 90 lbs. SALE 3.25

PLASTIC GARDEN HOSE
25' 7/16 black hose. Here is a real buy! SALE 99¢

GARDEN SPRINKLER
Small 3-jet sprinkler . . . Chromed brass, cast base. SALE 99¢

USED FURNITURE
It pays to browse through Capital's used furniture—chests, chairs, stools, beds, mattresses, etc.

CAPITAL IRON & METALS LTD.
CAPITAL SUPPLY CO.
1824-32 Store St. Phone EV 5-9703

Belinsky Finally on Right Path As Angels Take Second Place

Whether or not Bo Belinsky beat the milkman home this morning will be something that, for once, won't bother manager Bill Rigney of the Los Angeles Angels. Rigney knew where Belinsky was last night, when it counted for the Angels.

And, as a Los Angeles sportswriter put it, "to run a bed-check on Belinsky, you'd have to hire a five (a.m.) o'clock shadow."

A nocturnal southpaw, and a rookie to boot, Belinsky came up with a "natural" last night. He was successful in his seventh effort to get his seventh win—and the Angels squeezed their way into second place in the ever-tightening American League race.

Pitching his way out of early-inning troubles, Belinsky left 10 runners stranded to beat the Kansas City Athletics, 8-3, while Cleveland's leading Indians and the-now-third-place Minnesota Twins were losing.

EIGHT STRAIGHT

It was the eighth straight time the Angels had won from the As, and it left them only two games out of the lead.

Perhaps more significant if less headline material was the return to form of Whitey Ford.

Winless in less than a month and plagued with arm and shoulder troubles since spring training, Ford pitched a three-hit, 3-0 win over Baltimore Orioles.

His victory ended a New York Yankee losing streak at five games, and sent shudders through the rest of the league. At this time last year, Ford was 12-2 on the way to a 25-4 season. Now he's 4-4, but still the Yankees have lost only one more game than the Indians and are only three games out of the lead.

The Yankees shook up their lineup yesterday. Roger Maris batted second, Bobby Richardson third and Jack Reed, used mainly for late-inning defensive purposes, and Hec Lopez moved into the outfield as starters.

Lopez doubled and scored the first Yankee run and batted in the second with a single. Bill Skowron hit a home run for the third.

Earl Wilson, a colored, fast-balling righthander, and Dick Radatz, a rookie who has become an ace relief pitcher, combined to stop the Indians, 3-1, for Boston Red Sox. Between them, Wilson and Radatz gave up only three hits.

Great relief pitching by Eddie Fisher—two hits in seven and two-thirds innings—gave Chicago White Sox a 6-2 win over the Twins.

In the National League, the only game played saw Philadelphia Phillies blank Chicago Cubs, 3-0, with Art Mahaffey pitching a five-hitter.

AMERICAN LEAGUE

	W	L	Pct	GBL
Cleveland	39	26	.384	—
Los Angeles	36	26	.581	2
Minnesota	34	28	.559	3
New York	32	27	.560	3
Baltimore	29	32	.500	5½
Detroit	31	31	.500	6
Chicago	28	35	.485	7
Kansas City	31	37	.456	8
Boston	28	36	.447	9½
Washington	27	42	.344	14

NATIONAL LEAGUE

	W	L	Pct	GBL
Los Angeles	47	24	.162	—
San Francisco	44	26	.629	2½
Pittsburgh	38	29	.567	7
Cincinnati	38	29	.554	8
St. Louis	33	29	.547	8½
Milwaukee	33	35	.486	12½
Houston	30	35	.462	14
Philadelphia	29	38	.439	15½
Chicago	25	43	.368	20½
New York	17	47	.266	28½

★ ★ ★

AMERICAN LEAGUE

New York ..... 011 001 000—3 9 0
Baltimore ..... 000 000 000—0 5 0
Ford, Bridges (9) and Howard; **Barber**, Hall (7), Stock (9) and Landrith. Lau (9). Home run: New York—Skowron (10th).

Boston ..... 000 200 000—3 7 0
Cleveland ..... 000 000 000—1 3 0
Wilson, Radatz (8) and Pagliaroni; **Barnes**, Funk (7), Allen (8) and Romano. Home run: Boston—Hardy (20th).

Washington ..... 001 101 000—3 11 2
Detroit ..... 000 012 30x—6 10 1
Rudolph, **Kutzna** (5), Hamilton (7), Ripplemeyer (7) and Retzer; Bunning, **Fox** (7) and Roarke. Home runs: Washington—Hinton (10th), Bright (5th), Detroit—Roarke (1st), Cash (18th).

Minnesota ..... 000 000 000—0 5 2
Chicago ..... 000 000 01x—1 12 0
Kralick, Mange (5), Stigman (7) and Battey; Buzhard, **Fisher** (2) and Carreon.

Los Angeles ..... 210 000 000—3 9 0
Kansas City ..... 000 000 000—1 7 0
Belinsky and Rodgers; **Segui**, Rese (7), Fischer (7), Jones (9) and Sullivan. Home run: Los Angeles—Torres (3rd).

NATIONAL LEAGUE

Chicago ..... 000 000 000—0 5 1
Philadelphia ..... 001 000 00x—3 7 1
Ellsworth, Schultz (7), Elston (8) and Thacker; Mahaffey and White.

★ ★ ★

AMERICAN LEAGUE

New York ..... 011 001 000—3 9 0
Baltimore ..... 000 000 000—0 5 5
Ford, Bridges (9) and Howard; **Barber**, Hall (7), Stock (9) and Landrith. Lau (9). Home run: New York—Skowron (10th).

Boston ..... 000 200 000—3 7 0
Cleveland ..... 000 000 000—1 3 0
Wilson, Radatz (8) and Pagliaroni; **Barnes**, Funk (7), Allen (8) and Romano. Home run: Boston—Hardy (20th).

Washington ..... 001 101 000—3 11 2
Detroit ..... 000 012 30x—6 10 1
Rudolph, **Kutzna** (5), Hamilton (7), Ripplemeyer (7) and Retzer; Bunning, **Fox** (7) and Roarke. Home runs: Washington—Hinton (10th), Bright (5th), Detroit—Roarke (1st), Cash (18th).

Minnesota ..... 000 000 000—0 5 2
Chicago ..... 000 000 01x—6 12 0
Kralick, Mange (5), Stigman (7) and Battey; Buzhard, **Fisher** (2) and Carreon.

Los Angeles ..... 210 000 000—3 9 0
Kansas City ..... 000 000 000—1 7 0
Belinsky and Rodgers; **Segui**, Rese (7), Fischer (7), Jones (9) and Sullivan. Home run: Los Angeles—Torres (3rd).

NATIONAL LEAGUE

Chicago ..... 000 000 000—0 5 1
Philadelphia ..... 001 000 00x—3 7 1
Ellsworth, Schultz (7), Elston (8) and Thacker; Mahaffey and White.

Gently There, Jim, Gently!

Baltimore's Jim Gentile, above, can't hit ball these days but he can sure hit home plate. Here he breaks bat and heads for dugout after striking out for fourth straight time over two-game span in series with Yankees. He struck out again later in game.—(AP Photofax.)

Top Team Grounded By New Westminster

NEW WESTMINSTER—First-place in the Inter-City Lacrosse League this season will almost certainly be decided in the five games left to play between Vancouver and New Westminster.

Any thoughts that Vancouver would easily depose the defending champions were ended Thursday night when New Westminster ended an eight-game Vancouver win streak with a 11-8 win.

Result left New Westminster only four points behind, and it should be only two after tonight's game against last-place Noburns. And the Royal City club expects to have Jack Blonda back in action by next week at the latest.

	P	W	L	F	A	Pts
Vancouver	18	14	4	147	126	28
N. Westminster	17	12	5	133	123	24
VICTORIA	17	9	8	144	146	18
Nanaimo	17	5	12	131	139	10
Norburns	17	3	14	107	148	6

Last night's score: VANCOUVER 8 at New Westminster 11.
Next game: Tonight — New Westminster at Norburns.

FOURTH LOSS

Last night's was the fourth defeat for Vancouver, all dealt out by New Westminster, which has lost once each to Norburns and Nanaimo and three times to their main opposition.

It was a fiercely-contested game which was 6-5 at half-time and 10-7 after three quarters.

TWO EACH

Harold Fox, Paul Parnell and Mike Gates each got two goals for the winners. Ted Hunt, who had four goals in his last game, scored three to be top sniper for Vancouver.

Goalie Merv Schweitzer started the game in the Vancouver net and performed brilliantly in the opening minutes before being forced to retire with a pulled back muscle at the 7.50 mark.

STOPS EIGHT

Schweitzer stopped eight shots in that brief period while veteran Stan Joseph who took over stopped 18 shots along the rest of the route. At the other end Les Norman handled 31 Vancouver shots.

★ ★ ★

Vancouver	G	A	P	N. Westm'r	G	A	P
Schweitzer	0	0	0	Norman	8	0	8
Joseph	0	0	0	Bateman	0	0	0
Gimple	1	0	0	Tory	1	0	2
English	0	0	0	Fox	2	1	6
Carter	0	0	0	Parnell	2	0	0
Warick	1	0	0	Doty	1	0	0
Cervi	0	2	4	Wallasmith	1	0	0
Hunt	3	0	0	Loftus	0	0	0
Babcock	0	2	0	Saunder	0	0	2
Neuwoert'g	0	0	0	Gates	2	1	6
Black	1	2	6	Wilkes	0	0	0
Cameron	2	0	0	Waters	1	0	0
Nelson	0	1	0	Stewart	0	0	0
Carey	0	0	2	Barclay	1	1	0
Chisholm	0	0	6	Sepka	0	2	5
Shuttlew'th	0	0	2				
Totals	8	7	22	Totals	11	5	15

Score by periods:

Vancouver	1	4	2	1	8
New Westminster	2	4	4	1	11

Shots stopped:

By Schweitzer	8				
By Joseph	3	5	8	2	18
By Norman	11	6	4	8	31

Referees, McDonald and Procter.

Wild Seventh Inning As Transports Win

Transport Workers	10	3	.769
Naval Vets	9	6	.600
Eagles	7	8	.467
Builders	4	11	.267

Last night's score: Eagles 8, Transport Workers 12.
Next game: Tonight — Builders vs Naval Vets, Royal Athletic Park, 6:15.

Transport Workers got the best of a wild seventh inning at Royal Athletic Park last night to extend their lead in the city senior amateur baseball league to two games with a 12-8 win over Eagles.

Because the Transport Workers literally walked their way to victory, it was too dark to carry on when the eighth inning ended.

George Brice was sent out to do battle for the Eagles because he is the best they have. He was good last night, too, but only when he could find the plate.

George, who throws right-handed, outdid his brother Les, who deals them up from the other side, but for the all-important matter of runs scored for the first six innings.

George, who wound up with 11 strikeouts, ended the sixth inning with a one-hitter. That he trailed, 3-5, was due to seven bases on balls and a couple of errors by his teammates.

Then the Eagles came to life in their half of the seventh, bouncing to the front by scoring five times on a combination of four hits, two bases on balls, a hit batsman and a passed ball.

Manager Art Worth finally got the side out, but George soon joined brother Les as a spectator.

George struck out the first hitter. Then he issued his ninth walk. Two singles plated one run and Brice gave up walk No. 10 on purpose to load the bags. It didn't work. Steve Bishop doubled in two runs, a walk filled the bags again and another walk forced in the fourth, and winning run.

Bob Mabee tried to put a stop to things. He did, but not before a sacrifice fly, error and infield single had sent in three more runners.

Eagles ..... 300 000 50x—8 10 4
T. Workers ..... 008 000 70x—12 5 3
George Brice, Bob Mabee (7) and Bob Lumley; Ron Frumento (6), Les Brice, Art Worth (7) and Mike McAvoy.

PCL Baseball

	W	L	Pct	GBL
Salt Lake City	38	28	.576	—
San Diego	36	27	.545	½
Seattle	36	29	.554	2
Tacoma	34	31	.523	4½
Portland	35	35	.500	6
Hawaii	31	34	.477	7½
Vancouver	28	36	.438	11
Spokane	20	41	.328	16½

Vancouver ..... 000 000 030—3 6 2
San Diego ..... 200 000 002—4 8 1
Pleis, **Schroll** (8) and Henry; Nunn, McWilliams (8), **Nuxall** (8) and Bevan. Home run: San Diego—Anderson.

Hawaii ..... 001 000 0—1 4 0
Portland ..... 000 020 x—2 4 2
R. G. Smith and Hannah; **Arthur**, Osinski (6) and MacKenzie.
Second Game
Hawaii ..... 000 001 026—9 4 0
Portland ..... 000 000 100—1 7 1
Gatewood and White; **Latch**, Osinski (6), Staley (9) and Ricketts.

Tacoma ..... 000 000 0—3 6 0
Spokane ..... 100 000 0—1 3 2
Rivas and Wilson; **Bethel**, Dick (6) and Frisk, Julian (6). Home run: Tacoma—Cardenal.
Second Game:
Tacoma ..... 000 002 300 000—4 9 1
Spokane ..... 300 001 000 001—5 9 1
Herbel, Navarro (6), **Sayles** (7) and Wilson; Reed and Julian. Home runs: Spokane—Prescott. Tacoma—Cardenal.

Seattle ..... 300 000 4—6 10 0
Salt Lake ..... 201 013 x—7 10 0
Smith, Spanswick (6), Spencer (8) and Skeen; **Murdock**, Georger (7), Weaver (7) and Grace. Home runs: Seattle—Mann, Harrell, Howell. Salt Lake—Washington.
Second Game:
Seattle ..... 000 000 001—1 6 1
Salt Lake ..... 003 000 00x—3 7 0
Morehead, Stallard (8) and Theis, Dailey and Lawrence. Home run: Salt Lake—Williams.

Two-Ball Winners

Mrs. V. Coventry and Miss C. Hill combining for a net 73, were the winners of the ladies' two-ball greensomes at Uplands Golf Club this week. Mrs. F. W. Briggs and Mrs. H. Townshend were runner-up with 74.

Green Wicket Helps English Cricketers

LONDON (Reuters) — Taking full advantage of a green Lord's wicket, England ended the first day of the second cricket test against Pakistan here Thursday well on top.

After dismissing Pakistan for 100, England made 176 for four wickets by the close.

Freddie Trueman, the Yorkshire pace bowler, took six wickets for 31, and Len Coldwell of Worcestershire, playing in his first test, supported him well with three for 25.

Ted Dexter, the England captain, led the assault when England batted. He reached 50 in 55 minutes of scintillating strokeplay, and in all made 65 in 95 minutes with the help of 10 fours.

Close-of-play scores in other cricket matches:

At **Oxford**, Oxford University 236 for 4 declared and 190 for 3, Sussex 325.

At **Taunton**, Surrey 254 and 241; Somerset 195.

At **Portsmouth**, Hampshire 287 for 8 declared and 8 for no wicket; Warwickshire 288 for 7 declared.

At **Manchester**, Lancashire 219 and 98; for 1 declared; Cambridge University 117, and 30 for 1.

At **Derby**, Essex 122; Derbyshire 190 for 6 declared.

At **Nottingham**, Leicestershire 343 for 3 declared and 36 for no wicket; Nottinghamshire 233.

At **Northampton**, Yorkshire 138 and 18 for no wicket; Northamptonshire 201.

At **Pontypridd**, Kent 187, Glamorgan 145 for 8. Rain curtailed play.

Andy Leaves a Loser

No 'Softies' in Softball

	W	L	Pct	GBL
George Hotel	11	1	.917	—
Imperials	8	4	.667	3
Merchants	6	5	.615	3½
Same	5	6	.455	5½
Navy	3	11	.313	8
Morrisons	2	12	.143	9½

Last night's score: Morrisons 8, Navy 5.
Next game: tonight — Imperials vs Merchants.

Sentiment stayed on the bench as Morrisons won their second game of the Heywood Softball League season last night.

Andy George, veteran coach of the Navy club, was handling his club for the last time before heading for Churchill, Man. So what did Morrisons do but knock them over, 8-5, in 10 innings.

George went into the game in the eighth inning as a pinch-hitter and grounded out as Navy tried to break a 5-5 tie.

But after only one win and 12 losses, Morrisons weren't fooling around. Mike Gallo crashed out a two-run homer in the top of the 10th to salt away the victory.

Their relief pitcher, Rollie Clark, did an outstanding job too. He came into the game in the eighth inning with four runs in, none out and two men on base. He retired the next three, including George, on infield outs.

Jack Strachan's three-run homer was the big blow of Navy's four-run inning.

Morrisons ..... 100 000 000 5—8 10 2
Navy ..... 100 400 000 0—5 10 2
Doug Couch, Rollie Clark (8) and Warren Lowe; Del Bartlet, Bob Haldane (8) and George Pederson, Tom Sloan (8).

Day Earlier

DUNCAN — Annual open golf tournament at the Cowichan Golf Club will take place Sunday, July 1, and not the following day as previously announced.

About 60 golfers are expected to attend, including many from Victoria and Nanaimo.

FOOTBALL FIRST

ATLANTA, Ga. (UPI) — Georgia Tech will meet the University of Virginia for the first time in football in the 1965 season.

City Boys Win, Lose

VANCOUVER — Al Skelton of West Vancouver defeated Don McCormick, Victoria, 6-4, 6-3 in the Pacific Northwest sectional junior tennis championships Thursday.

McCormick had beaten Eric Newell, Portland, 6-4, 6-0.

In juvenile boys under 12, Roger Skillings, Victoria, defeated Peter Ashmore, Vancouver, 6-2, 6-0 to stay in contention.

When to Fish or Hunt
SOLUNAR TABLES
by John Allen Knight

According to the Solunar Tables calculated for this area, the best times for fishing and hunting for today and tomorrow will be as follows (times shown are Pacific Daylight time):

TODAY

A.M. Minor	A.M. Major	P.M. Minor	P.M. Major
10:00	3:30	10:30	4:30

TOMORROW

11:00	4:30	11:30	5:15

Major solunar periods, lasting 1½ to 2 hours, dark type.
Minor periods, shorter in duration, light type.

Yankees Sign City Phenom

Someday... Mantle, cf; Maris, rf; Hemming, p

It was only a matter of time until this area's burgeoning minor baseball setup produced its first "bonus" player, and it was no surprise that the first would be George Hemming and that it would be the New York Yankees who signed him.

Hemming, who graduated from Victoria High School on Wednesday and wasn't eligible to sign a professional contract until yesterday, was signed by scout Eddie Taylor yesterday morning.

Taylor, tipped off by Art Worth, a Yankee "bird-dog," was on hand Wednesday night when Hemming struck out 23 Builders in a senior league game.

That Hemming would probably be the first Victorian signed directly out of high school by a major league club was evident last season.

The tall — six feet, two inches—husky—180 pounds—lefthander was a sensation last season while pitching for Victoria Optimists in Connie Mack baseball.

He wound up the scheduled season with an 11-1 record. His only defeat was by a 1-0 score and at one stage his record showed 137 strikeouts only only 16 hits in 64 innings.

His performance, understandably, didn't go unnoticed. Milwaukee Braves had their eye on him last season through Vancouver scout Ben Ford and at least three other major league clubs had varying degrees of interest. With Worth, manager of Transport Workers in the senior league, as their agent, the Yankees had the inside track.

'SATISFACTORY' BONUS

Size of the bonus was not announced. Taylor said it was "quite satisfactory" but whether he meant satisfactory to the Yankees, Hemming or both was left unsaid.

"This is what I have always wanted," the 17-year-old Hemming said.

He will leave within a few days for Harlan, in south-east Kentucky, to play in the class "D" Appalachian League, where team rosters are made up exclusively of high school and college bonus players.

Hemming will make one more appearance for his old club before he leaves. He will start next Tuesday for the second-place Naval Vets at Royal Athletic Park against the leading Transport Workers.

IT BEATS ME

By Jim Tang

RESURRECTED AS ANGELS: Knowledgeable baseball fans stare in amazement every morning at American League standings which show the Los Angeles Angels, who came into being less than two years ago, up with the leaders.

It can't quite be written off as a fluke, although the end of the season will probably show something different. But the Angels became a major-league club in about a half a season. They won 40 of their last 83 games in their first season and they should wind up about even for their second.

It is quite an amazing bit of building, and everyone from cowboy(?)-singer(?) Gene Autry, a co-owner, to Gloria Ewer, a friend of Bo Belinsky's, has received some credit. General-manager Fred Haney has been hailed as a master baseball architect and field-manager Bill Rigney as a clairvoyant commander.

Haney and Rigney have done great jobs but much of their success can be credited to moves born of desperation which worked only because the people who had been in the game for years still can not be sure of their talent.

★ ★ ★

Obviously unable to do much with the players the eight American League clubs made available to them in that expensive draft out of which was born two new clubs, the Angels had to try and do what they could where they could.

They got Lee Thomas from the New York Yankees, who wanted to get back the aging and slow-footed Bob Cerv. Added to the roster were Dean Chance and Jack Spring, two southpaws found wanting by a number of other major league clubs, and Belinsky, a brash young fellow apparently destined to spend his baseball career in places where the only bright lights are in the ball park.

When it became evident that a porous infield was costing too many games, the Angels had to go to the minor leagues. They got second-baseman Billy Moran and shortstop Joe Koppe. They, too, had been found wanting by other big-league clubs, but the Angels began looking like a big-league club from the time they got Moran and Koppe.

And then there was Leon Wagner, an outfielder who looked like a star when he broke in with the San Francisco Giants in 1958. But part-time play was not his can of beer, and when he slumped to .225 in 1959, the Giants traded him to St. Louis Cardinals.

The Cards used him part of the 1960 season, sent him to Rochester and then traded him to Toronto, also in the International League. The Angels got him from Toronto in a trade, he batted .280, hit 28 home runs and batted in 79 runs last season. This season he leads the league in home runs with 21, is hitting about .300 and already has batted in more than 50 runs.

★ ★ ★

It is being too laudatory to say that Haney and Rigney knew that these resurrected minor-leaguers were going to be good enough given the chance. Haney and Rigney had no alternative but to give them that chance.

But what of the clubs who had the chance to look at them. The Yankees haven't had a left-fielder since they got rid of Gene Woodling and have two catchers in the outfield quite often, but they let Thomas go. The Cardinals started the season counting on 41-year-old Stan Musial and 39-year-old Minnie Minoso as regular outfielders and must wish they had Wagner back. And, to carry it on just one more player, the Chicago White Sox, who have trouble finding a pitcher who can finish what he starts, must wonder how come they let Ken McBride pitch only 28 innings in two seasons.

It makes one speculate how many Whitey Fords and Mickey Mantles are selling insurance or riding a minor-league bus because big-league managers far too often don't recognize big-league talent when they see it.

★ ★ ★

THERE ARE ONLY 20: To answer a reader, only 20 players have hit 300 or more big league home runs, and only 35 have managed as many as 200.

Babe Ruth, of course, leads with his 714. Then come Jimmy Foxx (534), Ted Williams (521), Mel Ott (511), Lou Gehrig (493), Stan Musial (451), Duke Snider (384), Mickey Mantle (374), Ed Mathews (374), Gil Hodges (369), Ralph Kiner (369), Joe DiMaggio (361), Johnny Mize (359), Yogi Berra (345), Willie Mays (340), Hank Greenberg (331), Ernie Banks (314), Al Simmons (307), Rogers Hornsby (302) and Chuck Klein (300).

Within hailing distance of 300 are Roy Sievers with 275 and Hank Aaron with 269. Figures for active players are up to date.

★ ★ ★

WHO?: When they talk about baseball's very greatest hitters, the argument usually revolves around Ty Cobb, lifetime batting average of .367, and Babe Ruth, 714 home runs and lifetime batting average of .342. There were also such as Rogers Hornsby (.358), Shoeless Joe Jackson (.356), Ted Williams (.344).

Few put Stan Musial quite in that select group, but the record book says different. In fact, it says so much that one could make out quite an argument for rating Musial the best of them all.

His accomplishments, still going on, have sort of sneaked up on baseball fans. But on the all-time list he is third in the number of hits, fifth in home runs, second in extra-base hits and total bases, third in runs scored, sixth in runs batted in and third in the number of games played. And he batted more than .300 in 16 seasons and is an example as a team player. Not bad for a fellow who turned to hitting because he got a sore arm while a minor-league pitcher.

Final Dig

ALBANY, N.Y. (AP) — An angry bulldozer operator, who said he wasn't paid enough for work he did on a little league baseball field, interrupted a game with his machine Wednesday night.

He dropped the blade near second base and pushed up a mound of earth halfway to home plate.

"There, that'll show you," he said as the boys left the field.

Police said no charges were placed against the unidentified operator.

Minor Baseball Scores

BABE RUTH

OPTIMISTS
Painters ..... 400 000 2—6 12 3
Patterson ..... 000 200 0—2 3 2
Gary Lech and Terry Orr; Don Billsborough and Frank Alexander.

VICTORIA
Evening Optimists ..... 012 000 0—3 3 1
Victoria Optimists ..... 000 102 x—4 4 2
Al Kahlberg and Lloyd Murphy; Wayne Sinclair and Jim Taylor.

PONY LEAGUE

CARSARTON
Jaycees ..... 000 011 1—11 20 2
Oak Bay Police ..... 200 000 2—4 8 5
Brian Craig and Brian MacKenzie; Wayne Horne, Glen Moffat (7) and Art Thompson.

LAYRITZ
Royal Oak ..... 000 101 7—9 7 2
Builders ..... 200 013 0—6 5 3
Pete Paulsen and Russ Gastinger; John Russell, Henry Paluns (7) and Bob Walker.

LITTLE LEAGUES

OAK BAY
McQuadde's ..... 003 000—10 9 10
Kenners ..... 103 74x—15 6 2
Andy Halipatch, Glen White (4) and Harry Kilsington; Brent Carberry and John Johnston.

HAMPTON
Pitt and Hoe ..... 232 033—13 8 3
Victoria Firemen ..... 001 000—1 7 5
Norm Bravender and Bill Fedyk; Roy Stoner and Bill Montgomery.

LAKE HILL
Moose ..... 002 001—3 1 4
Seven Up ..... 121 07x—11 2 3
Tom Robertson, Dave Burkard (5) and Blaise McDonald; Pat Woods and Bob Handyside.

LAYRITZ
Legal 9 ..... 061 524—18 14 2
Golders ..... 000 320—5 4 4
Trevor Olsen, Robbie Butcher (2), and Clyde Smith, Glen Meeres, Peter Smith (5) and Peter Smith, Glen Meeres (6).

JAMES BAY
Totems ..... 000 210—3 4 4
Optimists ..... 203 61x—12 10 1
Gary Schroeder and Jack Thane; Barry Morn and Doug Puritch.

CENTRAL-NORTH SAANICH
Senators ..... 210 110—5 3 1
Flyers ..... 010 41x—6 2 4
Gerry Tutte and Craig Davidson, Ron Stoddard, Floyd Blake (4) and Dave Binford.

TRIANGLE
Pirates ..... 300 000—4 9 1
Colts ..... 000 000—0 1 1
Jerry Adolph and Terry Karpiuk; John Campbell and Jim Henderson.

GORDON HEAD
DRCs ..... 300 114—11 18 3
Foresters ..... 010 201—4 4 4
Ron Merton and Don McPherson; Martin Thomas, John Newton (6) and Jim Marshall. Home run: DRCs, Ron Quigg.

NATIONAL
Cadillacs ..... 010 000—5 8 3
Fire and Police ..... 200 000—2 7 4
Al Liska and Dan Fogden; Wayne Haich and Phil Henry.

Doc Miller In Finals

Second-seeded Doc Miller reached the men's singles finals at the Victoria Lawn Tennis and Badminton Club's tennis tournament last night by defeating Jack Cosar, 6-4, 6-3.

Tonight's draw:

8:00—Parrish vs Maynards.
8:30—Lawrence vs Wilkinson, Aldgate vs MacMinn, Goodmanson vs Berry, Eapley and Morris vs Sendey and Shepherd, Kerr and MacCormack vs Elmsley and Hedley.
9:15—Dashe vs Baker.
10:15—Maynards and Bousfield vs Greenwood and Greenwood, Lawrence and Aldeguer vs Davies and Cosar, Wells vs Eapley.
7:30—Bousfield and Greenwood vs Miller and MacMinn, Aldeguer and Mitchell vs Cosar and Hartley, winner of Goodmanson-Berry vs Bartowsen.

Lamb's NAVY RUM

Hearty in body, yet light in flavour and aroma.

also

Lamb's Palm Breeze RUM VERY LIGHT

This advertisement is not published or displayed by the Liquor Control Board or by the Government of British Columbia

OUTDOORS

with Alec Merriman

Salmon fishing has dropped sharply in Vancouver Island waters this week, probably because of the extra long tides, but better fishing tides could relieve the slump for the weekend.

Big event of the weekend will be the Boat House Owners' Conservation Derby in Saanich Inlet, and VSIIA members are hoping for a big rush of tickets Sunday morning. Top prize will be $100 and there will be 30 hidden weight prizes. And anybody may fish whether or not they belong to the VSIAA.

Goldstream end of the Inlet is still the best spot for the big ones, but fish are being caught all over the Inlet, with McKenzie Bay, Ricky's Roose, Indian Bay and Bamberton good spots.

Tide change Sunday will be between 8 and 9 a.m., so get out there early to fish both sides of the tide. Derby starts at dawn.

Other Saanich Inlet derby dates are Victoria Shrine Club, July 15; Solarium, July 22; VSIAA members only derby, Aug. 12; Junior Derby, Aug. 19; VSIAA Centennial members derby Sept 2; Cerebral Palsy Coho Derby, Sept. 29 and 30.

Shriner's Derby is open to everyone and consolation prize will be a portable TV set, with a good array of prizes for fishing.

* * *

A few big fish are coming from Sooke to Oak Bay waterfront, but not in any great numbers.

Cowichan Bay fishermen last weekend averaged four fish to a boat, mostly small springs, jack springs and spring grilse.

The Northwest Bay to Deep Bay waters have been spotty for salmon, with the salmon out a half a mile to a mile and deep.

Off Campbell River the long tides have pulled the feed out into the strait, and fishing has been spotty, but sometimes good, and this appears the best bet for salmon.

* * *

Buttle Lake and Upper Campbell fishing has been hot, but Buttle has often been a little windy. There has been good dry fly fishing in Upper Campbell, off the mouth of the Elk.

The lakes in the Campbell River-Sayward forest area are reported good and there are lots of cutthroats at the mouth of Campbell River.

Comox Lake has been good. Cameron Lake and the top end of Little Qualicum have been good for browns and cutthroats; Stamp and Ash Rivers have been up to standard, but a little rain would make a big difference; Sproat and Great Central Lake have been good for cuts and rainbows up to five pounds and averaging two pounds.

There is some good fly fishing in the Nanaimo River between First and Second Nanaimo Lakes for small rainbow.

* * *

International Pacific Salmon Fishing Commission is imposing strict regulations on commercial netters in Juan de Fuca Strait this year. There will be a closure on all net fishing from June 24 to Aug. 5 and between Aug 6 to Sept. 8 there will be a two-day fishing week.

After Sept. 8, the federal fisheries department controls fishing regulations and there could be, but it is not likely, a five-day fishing week. In the past two years there haven't been more than four days fall fishing for netters and there has been a short five to 10-day closure between the times of commission control and fisheries control.

The commercial closures are of vital interest to sports fishing, because when there is no netting at the entrance to Juan de Fuca Strait, sports fishermen get a chance to catch some coho. Although the restrictions are mainly to preserve sockeye salmon, the netters do catch coho and break up the schools.

Commercial fishermen will only get 10 days fishing in 11 weeks of commission controls in Juan de Fuca Strait. In 1960 they got 37 days fishing in 18 weeks and in 1959, 52 days in 18 weeks.

Outlook for sockeye is poor, as a small Adams River run is predicted. This is an off year for pinks (humpbacks) so very few can be expected on the west coast.

But there is a fair outlook for coho fishing as 1959 was a good brood year.

For Cricket Team

Island Boys Selected

VANCOUVER (CP)—Three Vancouver Island cricketers have been selected for the B.C. junior squad that will compete for the Bob Quinn Trophy, emblematic of the Dominion Junior Cricket Championships, July 2-7.

Travelling with the 13-man squad to Ridley College in Ontario will be Albert Goward, University School, Victoria, and Timothy Brierley and Donald Ingledew of Shawnigan Lake School.

JACK ROXBURGH
. . . asks questions

Soccer Players Facing Charge

SEOUL, Korea (UPI) — six members of a South Korean goodwill soccer team were arrested on smuggling charges Wednesday when they returned from Indonesia, Malaya, and Hong Kong. They were charged with trying to smuggle in $6,000 worth of goods, including 183 watches.

Jack Roxburgh Ottawa-Bound

You've Been Warned, Mr. Monteith

By JACK SULLIVAN
Canadian Press Sports Editor

The House of Commons may never be the same after Jack Roxburgh takes his seat among the back-benchers. His booming voice will probably be heard all over Parliament Hill.

Roxburgh, veteran farmer, hockey official and world traveller and neophyte politician, intends to have his say. And Health Minister J. Waldo Monteith may as well know now that he'll be Roxburgh's prime target.

The 61 - year - old Roxburgh ran on the Liberal ticket in Monday's election in Norfolk constituency. Reached a few hours later by telephone at his home in Simcoe, Ont., he showed he had been well coached for politics.

"It was a good, clean fight," he roared. "I was up against a good man and a good friend (defeated Progressive Conservative J. Evans Knowles). Someone had to win and I'm proud it was me."

Fine, Jack old boy, but that is hardly the stuff chaps on the sports beat expect to hear from the past president of the Canadian Amateur Hockey Association and a director of the International Ice Hockey Federation. Surely you're going to get a word in for sports?

That's all he needed.

"Look," he said, "That House of Commons isn't going to be silent for very long when I'm around. Sure, I've got to get the feel of things and one of the first things I intend to do is get cracking about that sports advisory council.

"I'm not beefing about the people on it but I want to know why Monteith was allowed to make the selections.

"If the government had asked the different sports associations to make recommendations and then made its selections from that list, it might have been okay. After all, who should know more about sports than the men who run them?"

So, Mr. Monteith, you've been warned.

After this expected Roxburgh outburst he expects to have some more to say about amateur sports in this country. "I'm going to go to the various sports associations and find out what they need. Then I'll probably have some recommendations to make."

He's also an active farmer and his 50 acres of apple, peach, pear, plum and cherry trees will continue to get personal attention from this rugged six-footer who doesn't look a day over 50.

"I'll be a politician-farmer," he said, "and I'll give the jobs my best shot.

"First, though, maybe I should concentrate on Mr. Monteith."

City Ladies Enter Close

Victoria City champion Shirley Naysmith and runner-up Margaret Todd will be among the four Victorians who will play in the women's B.C. Close golf championship, which opens on Monday at Richmond Country Club.

Mrs. Lillian Thiriwell and Margaret Fry will also compete while Mrs. Naysmith will carry on her bid to make the B.C. team for the inter-provincial championships later in the year.

Eighteen holes of medal play will determine the 16 who will start match play on Tuesday to seek the title currently held by Janet MacWha of Vancouver.

Mrs. Naysmith will play a special medal round Saturday at Richmond for those trying for the B.C. team. The medal round in the Close will also count in the team competition. Two more medal rounds will be played next month and the four team members will be decided on the best scores from their best four rounds. They may count, if they wish, their medal scores in the qualifying rounds of the Vancouver and Victoria city championships.

Mrs. Naysmith has a plus two for the 83 she scored in the Victoria tournament. Team scores are based on a mean of 10 over par on the courses used—a plus point for each stroke under that figure and a minus for each stroke over.

Vancouver Overnight Entries

FIRST RACE — Allowance, $975, for 3-year-olds, 1 mile:
Smart Jewel (Nishimoto) 110
Day Lad (Gomez) 113
Kinaman (Longo) 110
Light The Way (Demello) 115
Old Boag (Mills) 108
Madam Christine (Ulrich) 108
Glenlivet Grey (Dominguez) 118
Why Him (Broomfield) 108
Galla Glen (Dailey) 111
Brentwood Bay (Clink) 111
Also eligible:
Grab Trouble (Dominguez) 118
Sandy Indian (Clink) 118
Totem Mine (Dixon) 116
Dee Webb (Sheppard) 108

SECOND RACE — Claiming, $975 for 4-year-olds and up bred in Canada, 6 furlongs:
Teds Flag (Dominguez) 120
Rossburn (Dailey) 120
Lulu Queen (Broomfield) 115
Camble Belle (Demello) 115
Saanich Prince (Ventrella) 120
Glen Laddie (Dixon) 120
Mt. Cheam (Coppernoll) 120
Doree Dee (Clink) 115
Mr. Fleetway (Miller) 120
Gall Circle (Martinez) 115
Also eligible:
Tismine (Richardson) 112
Just Dream (Longo) 120
Does Won (Mills) 113
Daylene (Atkins) 115

THIRD RACE — Claiming, $975, for 3-year-olds, 6 furlongs:
Fly Monday (Dailey) 115
Orkan (Longo) 111
Assurian Prince (Coppernol) 115
My Boy Mike (Broomfield) 115
Mr. Mouche (Richardson) 115
Ky Edna (Clink) 110
Betty Webb (Quinn) 115
Last Midnite (Dixon) 115

FOURTH RACE — Claiming, $975, for 4-year-olds and up, 6 furlongs:
Pal Lea (Broomfield) 120
Our Mirror (Martinez) 113
Gifts Sash (Domingues) 115
Amsterman (Miller) 120
Salado (Richardson) 120
Vihelmira (no boy) 115
Honeywell (Guthrie) 108
Arouse (Anderson) 120
Peace Time (Coppernoll) 120
Dr. Tenney (Gomez) 113
Also eligible:
Mister Roberts (Ulrich) 120
Fatal Flag (Miller) 120
Flaming Moon (Nishimoto) 115
Buberiou (Coppernoll) 117

FIFTH RACE — Claiming, $975, for 4-year-olds and up, 6 furlongs:
Audacious Beau (Wilson) 113
Nadebt (Richardson) 112
Powder Burns (Gomez) 113
Petite Master (Martinez) 115
The Dustman (Miller) 120
Lampwick (Quinn) 115
Petite Drake (Clink) 113
Pixies Ark (Longo) 112
Newts Boy (Dailey) 120
Pickle Boy (Broomfield) 120
Also eligible:
Port Au Red (Dixon) 113
Mr. Independent (Quinn) 120
Chalaway (Richardson) 117
My Guidepost (Clink) 120

SIXTH RACE — Claiming $975, for 4-year-olds and up, 6 furlongs:
Sandford Park (Gomez) 110
Progressive (Dominguez) 113
Pita Friday (no boy) 117
Oscar O (Richardson) 120
Sam Raze (Hidalgo) 115
Breeze Abeh (Wilson) 113
Princess Pam (Demello) 112
Captains Babe (Clink) 115
Kroger (Dale) 117
Kays Image (Dixon) 112
Also eligible:
Melody Man (Guthrie) 108
Grey Cup (Broomfield) 120
Prince Pepi (Martinez) 117

SEVENTH RACE — "Wigwam Inn," starter's allowance, $1,100, for 4-year-olds and up, 6 furlongs:
Pacific Queen (Longo) 110
Moray Glen (Dominguez) 117
Temple Guard (Richardson) 117
Marjudy (Dailey) 112
Trial Jury (Dixon) 117
Minstrel Man (Broomfield) 120
Siwash Grace (Guthrie) 105
Yorker (Sherman) 120
Marty Obbink (Anderson) 115
Marco (Quinn) 120
Also eligible:
My Boy John (Arnold) 117
Saucy Gal (Clink) 113
Fast Round (Gomez) 108

EIGHTH RACE — Claiming, $975, for 4-year-olds and up, 1 mile:
Jay St. Jay (Sherman) 114
Betsy Lou (Demello) 112
Carma Dee (Dixon) 115
Wyndel (Dale) 114
Waiconda (Mills) 102
Capt. Dallas (Clink) 120
Tallyco (Quinn) 109
Nations Budget (Richardson) 114
Val Read (Broomfield) 114
Airaun (Miller) 117
Also eligible:
General Snap (Kunitake) 113
Hi Eddie (Dixon) 114
Miss Manor (Hidalgo) 109
Nord Lee (Broomfield) 117

First post 5.20 p.m.

Selections

1st—Light the Way, Old Boag, Kinaman.
2nd—Gall Circle, Doree Dee, Glen Laddie.
3rd—Ky Edna, Assurian Prince, Fly Monday.
4th—Salado, Gift Sash, Pal Lea.
5th—Nadebt, Audacious Beau, Powder Burn.
6th—Oscar O, Breezabob, Progressive.
7th—Trial Jury, Marjudy, Pacific Queen.
8th—Val Read, Wyndel, Capt. Dallas.

HUMBER'S TENNIS SALE
WILSON "JACK KRAMER"
STAFF TENNIS RACQUETS, nylon strung. Value $28.50 — 18.95
Tennis Balls — 3 for 1.49
German Tennis Shoes — 6.95
Other Tennis Racquets, nylon strung, from — 5.95
HUMBER'S
Sporting Goods Dept., 531 Bastion

REWARD YOURSELF

with refreshing
CARLING PILSENER
(BRIGHT AND BREEZY FLAVOR, ALIVE AS ALL OUTDOORS!)
for free home delivery phone EV 2-6832 or EV 4-4179
THE CARLING BREWERIES (B.C.) LIMITED
This advertisement is not published or displayed by the Liquor Control Board or by the Government of British Columbia.

THE FAMOUS
Dr. M. W. Locke
Built for Rugged Wear & those Suffering with Foot Trouble
SERVICE BOOT
The additional support and correct balance built into this famous boot takes the foot strain out of a day's work for the man who really uses his feet in heavy types of work.

Now worn by Thousands of Railwaymen, Farmers, Postmen, Policemen, Firemen, Garagemen, Factory Workers, etc.

For proper fit the SERVICE BOOT is made in Narrow, Medium and Wide widths.
Sizes
Narrow 6-12
Medium 6-12
Wide 7-12
Also in Black and Brown Oxfords.
OLD COUNTRY SHOE STORE
635 JOHNSON STREET

Cap'n Mac Says
Look to McQUADES for everything the boatman needs.
THIS WEEK'S SPECIALS
Boat Fenders—20% Off
PLASTIC FOAM—Soft, durable; oil, salt water and gas-resistant.
3"x12". Reg. $1.95. SALE — $1.56
4"x16". Reg. $2.95. SALE — $2.36
4"x24". Reg. $4.50. SALE — $3.60
RUBBER INFLATABLE
4"x16". Reg. $9.75. SALE — $7.80
5"x20". Reg. $12.60. SALE — $10.08
RUBBER NON-INFLATABLE
2"x12". Reg. $2.90. SALE — $2.32
3"x16". Reg. $4.70. SALE — $3.76
BRAIDED ROPE FENDERS
3x12. Reg. $2.95. SALE — $2.36
3½x16. Reg. $4.50. SALE — $3.60
BILGE CLEANER
Let the roll of the boat clean the bilge, then simply pump out. No more messy, time-consuming scrubbing.
Pint size Plastic Containers, Reg. $1.95. SALE — $1.56
MARLIN SPIKES
"Drew's" best quality tool steel, sizes 6-inch to 20-inch. For ease in splicing wire cable.
20% OFF—
Sale Priced from — $2.90
EEz-In
BATTERY BOXES
A rugged, light-weight box for all standard 6 or 12-volt batteries. Cables enter under any of 4 corners. Impervious to salt water, gasoline or acids.
Reg. $6.95. SALE — $5.56
SHARPENING STONES
GOOD QUALITY GOOD PRICE
Size 1¾"x 6½". Special, each 32¢
INTERIOR PAINT
WHITE LATEX
Reg. $7.35 gallon. Special — $3.95
OIL OR GAS CANS
Heavy galvanized construction, with stiff spout for easy pouring.
1-Gallon— Reg. $2.20. SALE — $1.76
2-Gallon— Reg. $2.65. SALE — $2.12
5-Gallon— Reg. $4.30. SALE — $3.44
Open Weekdays 8 a.m. to 5 p.m.
Open Saturdays 8 a.m. to 12 noon
SHIP CHANDLERS (McQUADES) LTD.
1252 WHARF Foot of Yates
EV 3-1141

SUBURBAN
SAFE BUY USED CARS AND TRUCKS
USED CAR SALE
62 CHEVROLET Bel-Air 6 Sedan, automatic transmission, radio, seat covers. Save $700 at — $2995
59 CHEVROLET, tutone, Fordor, 6-cyl. automatic, whitewalls. Was $1995. Save $300 at — $1695
61 METEOR 6-cyl. Fordor, cream seat covers, one owner. Was $2595. Save $300 at — $2295
60 BUICK Fordor Hardtop, full power equipment, one owner. Was $3295. Save $300 at — $2995
59 METEOR Tudor Rideau De Luxe V8, blue and white, wheel covers. Was $1995. Save $200 at — $1795
58 METEOR 4-Door Niagara, maroon and white, 8-cyl., stick shift. Was $1695. Save $300 at — $1395
59 CONSUL Fordor, tutone grey and red, radio, new tires, fully reconditioned. Save $200 at — $1395
56 FORD Victoria Hardtop, black, V8 automatic, continental kit, T-bird motor, whitewalls. Save $300 at — $1195
LOOK
55 MONARCH Fordor — $995
54 VAUXHALL — $395
53 PONTIAC — $395
55 NASH Convertible — $495
Bargains
SUBURBAN MOTORS Ltd.
EV 6-6131
3377 North Douglas At Saanich Rd.
OPEN EVENINGS

HI & LOIS

REX MORGAN

POGO

RIP KIRBY

SMIDGENS

JUDGE PARKER

LIL ABNER

BLONDIE

ARCHIE

ABERNATHY

Garden Notes

Very Large Heads

By M. V. CHESNUT, FRHS

In yesterday's column I was suggesting that this is a good time to try your hand at raising some perennials from seed, using the same sowing technique that gave such excellent results with the free Colonist seeds of the Gloriosa Daisy. Today I'd like to list a few of the easier kinds to raise from seed, but first I think I had better run over the sowing method again briefly.

Clay pots are best. Old ones should be scrubbed in hot, soapy water, new ones submerged in water for two hours to saturate their pores.

* * *

Put an inch gravel in the bottom. Cover with a wad of paper handkerchiefs or toilet paper four or five sheets thick. Fill to within half an inch of the top with a mixture of 2 parts good garden topsoil, 1 part peat moss, 1 part coarse sand, well mixed. Make firm with the fingers. Water with boiling water. Space seeds out on the muddy surface one inch apart each way. Cover with a quarter-inch layer of peat moss, then cover the pot with a sheet of plastic held in place with an elastic band.

One perennial, quick and easy from seed, which isn't grown as widely as it deserves is Lychnis, known also as Scarlet Lightning and Jerusalem Cross. The older kinds have blooms of the reddest red imaginable—a real fire-engine shade—but a new variety called Lychnis sartori bears very large heads of bloom in a soft rose-pink shade. Plants stand 18 to 24 inches tall, and will do equally well in full sun or light shade.

* * *

The Aquilegia or Columbine is a godsend to gardeners with north-facing or otherwise shaded beds to fill, and the seeds to buy are the McKana long-spurred hybrids. These bear giant 4-inch flowers with spurs 3 to 4 inches long, very graceful and excellent for cutting. Plants stand about 3 feet tall, and to the best of my knowledge, the seeds are available only in mixed colors.

Even if you have dozens of Delphiniums in your garden, it would be worthwhile to grow some more from seed, for the new varieties are incomparably better than the old-timers. If you'd like to go whole hog, I suggest you buy three packets of seeds: Pacific Giants, Astolat and Galahad.

The Pacific Giants come in the conventional Delphinium colors, but with very much larger florets and cleaner, clearer shades without a trace of muddiness. Galahad is a snowy white with a white "bee" and florets over 3 inches across. The Astolate strain is the result of a break-through in Delphinium breeding, producing flowers in a most beautiful blend of pink and rose shades.

* * *

Shasta daisies are a must for cut flowers, and I am very much taken with a strain called Deiner's Double, standing 2½ feet tall and bearing fully double white flowers on a long, clean stem. Seeds are expensive, as double flowers are chary in producing seed.

Another plant that deserves much wider planting is the Gaillardia, and my choice here would be the Goblin hybrids. These stand about 18 inches tall, with large yellow, orange and crimson flowers, and like the Gloriosa Daisy they revel in a hot, sunny, dryish corner of the garden.

Art Buchwald

How to Get Hooked on Garlic

PARIS—One of the dangers of living in France is that a person can get hooked on garlic and, when he does, he has ruined his life forever.

Not many people ever want to talk about it, but when we visited Chateauroux last weekend we met Mr. Ted Bear, a confessed garlic eater, who has been on the stuff for 12 years.

We interviewed Mr. Bear outdoors, but even so we made him stand downwind.

"Maybe it was my fault, maybe it wasn't," he said rubbing two garlic cloves together like steel balls. "I got in with a fast crowd when I first came to Paris—you know, French students who go to cheap restaurants and eat dishes swimming in garlic. Home was far behind me and the thrill I got going on the Paris Metro after a meal such as that made me forget any danger involved."

"When did you first realize you had become an addict?" we asked him.

* * *

"It's hard to say when you're really hooked on the stuff, but I do recall before many months were up that I was at what they call the second stages of garlic eating—garlic every night to calm that craving and be able to sleep—Listerine every morning to clean your mouth and clear your head. Garlic, Listerine, garlic, Listerine. And then one night it happened—I became a mainliner.

"I had tried to break the habit by only going out with Americans and I was doing well when an American girl—a tourist—asked me to take her to a restaurant where the French students hang out.

"I wasn't worried because I I thought I had kicked the habit and, besides, a little taste wouldn't matter.

* * *

"We ordered roast leg of lamb, which I thought was safe, but as I lifted a piece of meat with my fork, underneath it I saw a whole clove of garlic gleaming white in fluorescent light.

"It had been one of the two or three cloves they stick into a leg of lamb to flavor it, and fate had slipped it out and got it caught up when my gravy was dished out.

"My heart began to pound, my hands began to tremble. Beads of sweat appeared on my forehead. I weighed the pros and cons. I knew if I took the whole clove and ate it I would become a mainliner—really hooked on the stuff and no turning back.

"On the other hand I thought of the prestige I would have with my student friends—they would probably whistle admiringly and say: 'Mon dieu, man, you take that stuff just like the Frenchmen from the south'.

"As in a dream I watched my hand bring it up toward my mouth. After I had eaten it, I felt my nervousness pass, but I also felt something had come between me and the girl sitting next to me. She was a nice girl. She was no longer for me.

* * *

"That was in 1949. I've been a mainliner ever since. I have eaten innumerable cloves of garlic. I don't know what it has cost me in terms of friends and self-respect. I do know Americans, unless they're mainliners themselves—and some are secretly—could never understand why I'm possessed.

"The only thing that has saved my sanity is that I married another garlic eater and we understand each other's problems. I dread to think what will happen when we go back to the United States. Maybe the Italian restaurants will understand our problem, but what will happen when we try to go to a cafeteria?"

Hollywood Today

By Sheilah Graham

He's in Plenty of Trouble

HOLLYWOOD (NANA)—**Mickey Rooney** has nothing but trouble. One of his five ex-wives will be suing him for $25,000 in back alimony. But if Mickey's creditors will be patient, they will get their money, despite Rooney's bankruptcy. He has lots of films and TV shows ahead.

* * *

Ava Gardner, Mrs. Rooney number one, cabled an offer of help. She was always generous—as **Frank Sinatra** discovered when he needed a ticket to fly back from Europe to Hollywood to test for the role in From Here to Eternity, which gave him a new and better career.

* * *

When **Roberto Rossellini** signed **Barbara Bain** for The Heart of It All she asked, "May I see the script?" Roberto laughed and told her, "I never use a script. I tell the story to the cast, and when I forget the story, my cast has to retell it to me."

* * *

Rod Steiger, set for The Pawnbroker in London, said he is planning to sue Allied Artists—he claims they are backing out of a deal to finance him in an anti-war movie titled They Had to Kill. Rod refuses to water down the grim story with a romance, and this could be the problem.

* * *

Tony Quinn may give up his Kubla Khan role in Marco Polo for the oddest reason. Producer **Raoul Levy** wants to give him top billing. "That's not fair," says Tony. "**Alain Delon** plays the leading role. My part is only a cameo."

The real reason why **Grace Kelly** abandoned her dream of doing another movie—Marnie with **Alfred Hitchcock**—was the petition presented by her 24,000 Monegasque subjects. They refused to countenance Her Grace having a romance with anyone but their **Prince Rainier**—even though make-believe in a movie.

* * *

The marriage of **Maria Callas** and **G. B. Meneghini** is over, but the pain lingers on with G.B. having to pay a bill of $2,500 for underthings incurred by Maria, pre-separation, in Milan.

* * *

Now I've heard everything: **Greta Thyssen**, more famous for her vital statistics than her acting ability, plans to live permanently in New York. Object—to attend classes at the famed actor's studio.

* * *

Ben Casey, **Vince Edwards**, is receiving the fancy salary of $175,000 for his cameo role in The Victors, the **Carl Foreman** film in England.

City Sea Scout Picked For Scottish Meeting

A Victoria Sea Scout has been chosen as one of three Canadian Scouts to attend the 1st International Patrol Leaders' Meeting to be held at Blair Atholl, Scotland, from July 17 to 28.

Alan Robin Meakes, a patrol leader of the 6th Arbutus St. Paul's Sea Scout Troop, has been in Scouting for the past seven years after starting as a Wolf Cub.

Other interests include petrology, rocketry, and explosive chemistry.

New Home Recipe Reducing Plan

It's simple how quickly one may lose pounds of unsightly fat right in your own home. Make this home recipe yourself. It's easy, no trouble at all and costs little. Just go to your drug store and ask for four ounces of Naran Concentrate. Pour this into a pint bottle and add enough grapefruit juice to fill the bottle. Take two tablespoons full a day as needed and follow the Naran Plan.

If your first purchase does not show you a simple easy way to lose bulky fat and help regain slender more graceful curves; if reducible pounds and inches of excess fat don't disappear from neck, chin, arms, abdomen, hips, calves and ankles just return the empty bottle for your money back. Follow this easy way endorsed by many who have tried this plan and help bring back alluring curves and graceful slenderness. Note how quickly bloat disappears—how much better you feel. More alive, youthful appearing and active. Advt.

SPRAY WITH

'COMPITOX'

FOR WEED-FREE LAWNS

SCOTT & PEDEN LTD.
566 Cormorant St. EV 6-7181

King Fisherman

Lively Weekend Promised Lucky Angler

It is off to Campbell River this morning for King Fisherman hidden weight winner Garry Freer and his wife, Jean, who check in at Painter's Lodge this afternoon for a "royal treatment" weekend as guests of Allan Maclean and Ted Smitheringale.

"We are looking forward to meeting them. Tell them to bring along their waders, and some felt soles, because cutthroat fishing in the Campbell River is good," said Mr. Smitheringale.

They will also have an opportunity to take a guided salmon fishing trip after the fighting cohos which are now off Cape Mudge and Butler's Point on Quadra Island.

Best spot to get a big trout this weekend appears to be Sproat Lake or Great Central Lake.

Latest King Fisherman entries:

Spring Salmon

Oak Bay Marina, Beach Drive
Harry Rolls, 3621 Savannah; 41.4, Chatham Island, Strip-Teaser.
R. Chatburn, 850 Joan Crescent; 20.4, Oak Bay, Strip-Teaser.
Somervell Jackson, 2173 Fair; 16:12, Ten Mile Point, Alaskan plug.
Charlie Gaspel, 2386 Dallas Road; 16.4, Oak Bay, Minnow-Teaser.
Bert Riggs, 3742 Waring Place; 15:10, Chatham Island, Minnow-Teaser.
Bert Thornber, 2416 Mount; 14.4, Jimmy Chicken, Strip-Teaser.
John Booth, 1440 Gladstone; 12.4, Discovery Light, large Strip-Teaser.
Dave Edgar, 2887 Capital Heights; 12.4, Gap Herring, Strip-Teaser.
Ed's Bait, Gun and Cycle.
B417 Esquimalt
Hugo Crunkshank, Cobble Hill; 6:2, Red Barberton, plug.
Gilbert's Guide Service, Brentwood
Roy Smith, 831 McKenzie; 10:8, 3:4, Red, Krippled-Minnow.
D. Taylor, 1081 Fairoaks, Alameda, Calif.; 9:4, 6:2, 3:12, Cole's Bay, Krippled-Minnow.
Henry Lemmen, RR 2, Lacombe, Alta.; 8:12, Stone House, Krippled-Minnow.
Merv Campbell, Deerview Terrace, Saanich; 6:2, 3:4, Indian Bay, Super Strip-Teaser.
James Smith, 4038 Major; 6:12, 3:2, Cole's Bay, minnow.
Robert M. Lee, 3817 Pat Bay Highway; 5:3, Boulder, Krippled-Minnow.
Ab-Scurge Boatbuilders, Brentwood
John Craig, 1252 Gerald; 20:0, McKenzie Bay, Minnow-Teaser.
F. Dixon-Nuttall, 1231 Tattersall; 17:15, McKenzie Bay, Strip-Teaser.
A. Brown, 1042 St. Charles; 15:12, Tod Inlet, Minnow-Teaser.
Ed Morris, 1068 View; 12:10, Willis Point, Strip-Teaser.
H. Reichert, North Dakota; 7:10, McKenzie Bay, Strip-Teaser.
George Bentfield, 6084 Calvy; 7:8, Willis Point, Minnow-Teaser.
R. Merryweather, 2045 Ferndale; 7:0, Stone House, Strip-Teaser.
Anglers' Rentals Limited, Brentwood Bay
Bob McMillan, 2821 Prior; 8:0, 10:2, Willis Point, Strip-Teaser.
Ray Kelly, 811 Stain Place; 7:6, Sluggett Point, Tom Mack spoon.
Doug Dye, 848 Patricia Bay Highway; 7:0, Boulder, Strip-Teaser.
George McGregor, 2026 Avondale; 6:6, Bamberton, Strip-Teaser.
Cowichan Bay Harbor Marina, Cowichan Bay
M. Kinch, 3486 Gibians, Duncan; 19:7, Cowichan Bay, Herring Strip-Teaser.
C. Polen, RR 2, Duncan; 11:0, Cowichan Bay, Herring.
Silver Bridge Inn, Duncan
E. Stalbridge, Box 1214, Duncan; 20:0, Cowichan Bay, herring.
Kent's Marina, Ladysmith
Pete Hoima, RR 1, Ladysmith; 20:0, Chain Island Light, Strip-Teaser.

Coho

Anglers' Rentals, Brentwood Bay
Bob McMillan, 2821 Prior; 6:8, Willis Point, Strip-Teaser.
Cowichan Bay Harbor Marina, Cowichan Bay
Johnson Kilpatrick, Duncan; 3:8, herring.
Mike's Sportsmen, Qualicum Beach
J. Turnquist, 188 East 85th Street, New York; 5:4, 3:1, Qualicum Beach, Fly and Red Field plug.
M. Sanders, Qualicum Beach; 5:8, 5:4, 5:8, 3:1, Qualicum Beach.
Allen Hall, Vancouver; 5:5, 5:4, Qualicum Beach, Martin.
Mike Gerick, Qualicum Beach; 5:4, 5:3, 5:1, 5:0, Qualicum Beach, Red Field plug.
W. Fisher, Victoria; 5:0, Qualicum Beach, plug.

Lake Trout

Oak Bay Marina, Beach Drive
A. Johnston, 1736 Rockland; 1:2, 1:2, 1:0, Douglas Lake.
Sunset Auto Park, Cowichan Lake
Carl Swanson, Lake Cowichan; 4:0, Cowichan Lake, Tom Mack spoon.
R. Odens, 360 Avalon; 2:2, 1:14, Cowichan Lake, gang troll.
Art Resort, Great Central Lake
Jim Cinderum, 731 10th Avenue North, Port Alberni; 3:0, 1:12, Great Central Lake, flatfish.
Mrs. Gloria Cameron, 731 10th Avenue, Port Alberni; 2:12, 2:0, 1:8, 1:6, 1:4, Great Central Lake, flatfish.
Henry's Grocery, Port Alberni
J. Robinson, Franklin River; 2:14, Sarita Lake, worms.
Big Rock Store, Campbell River
Brian Robinson, 2566 Scott; 1:14, 1:12, 1:10, Upper Campbell Lake, lake trail and worms.

Bass

Gordon's Sporting Goods, 1097 Hillside
Natalie Terison, 3725 Roseberry; 1:3, Prospect Lake, spinner and worms.

THE NUTSHELL RESTAURANT
617 FORT STREET
for
DELICIOUS FOOD
and
FAST SERVICE
8.00 a.m. to 7.00 p.m.
EXCEPT SUNDAY

EATON'S Own VIKING

30" Electric Automatic Range

Model 230-H. Let your old range save you money! Trade in an oil or electric range up to seven years old . . . and start enjoying this fully automatic for only 179.95. Clock and oven timer, rotisserie, meat probe, pre-heat oven control, non-fog oven window, lift-off oven door, high-speed surface elements, indicator lights on all elements, gleaming porcelain enamel finish. Convenience and beauty in every inch.

Clearance, each 179.95

PLUS YOUR APPROVED TRADE

EATON'S—Major Appliances, Main Floor, Home Furnishings Building

SUNDRIES

China Teapots—2-cup size, in white or pink. Clearance, each **55c**

Grass Beach Mats—Woven mats with carrying handle. Well bound. Clearance, each **89c**

"Pyrex" Freezer Sets—Prepare, cook and freeze or serve in the same dish. Clearance, set **4.47**

Work Shirts—Men's khaki shirts, with button pockets. Clearance, each **2.19**

Serving Dishes—Three sections with floral design in pink, blue or yellow. Boxed. Clearance, each **79c**

Sectional Dish—With handle. A 3-section dish in white with vegetable motif. Clearance, each **89c**

Tennis Racquets—Strong laminated construction, well strung with rubber handle grip. Clearance, each **1.99**

EATON'S—Sundries, Lower Main Floor

EATON'S FRIDAY 9 A.M. to 9 P.M. CLEARANCE

Please No Telephone or Mail Orders

SPORTING GOODS

Three-Speed Bicycles
Clearance of bikes in limited quantities! All have Sturmey-Archer 3-speed, mattress style saddles, reflector and kick-stand.
Men's, red or green with 19½" frame (16 only). Reg. 54.95.
Boys', 18", 3-speed (3 only). Reg. 51.70.
Women's, 19½", blue (4 only). Reg. 54.95.
Girls', 18", 3-speed (3 only). Reg. 51.70.
Clearance, each **39.95**

Sleeping Bags
3-lb. nylon bags of good quality filled with nylon, matt-proof, non-allergenic. Size 36x78". Green only. Reg. 12.95. Clearance, each **9.99**

9x12'
One only! Picture window style with boat-sail roof. Awning type window flaps, zippered Dutch door, nylon windows, reinforced floor. Blue. 9x12' with 5½' walls, and 7½' high. Reg. 89.95. Clearance, **59.95**

9x9' Tent
Picture window style, the same as the 9x12' model above. 9x9x5½' walls, 7½' high. 1 only. Reg. 76.95. Clearance, **46.88**

9x12' Cabin Tourist
All blue, with sewn-in floor. Zippered nylon Dutch door with storm flap. 1 only. Reg. 59.95. Clearance, **39.95**

EATON'S—Sporting Goods, Main Floor, Home Furnishings Building

HARDWARE • HOUSEWARES

18" Reel Mower—2-h.p. Briggs & Stratton 4-cycle engine with recoil starter. Throttle and clutch in handle. 3 only. Clearance, each **139.95**

Garden Cart—2-wheeled cart with sturdy steel tray holding about 3 cu. ft. Reg. 12.95. Clearance, each **10.49**

Hand Drill—Egg-beater type hand drill with ¼" capacity chuck. Reg. 2.45. Clearance, each **1.89**

Fertilizer Spreader—Large-size spreader with approx. 40-lb. capacity. Twenty-inch hopper. Clearance, each **9.99**

Breeze-a-Way Folding Doors—Made of mahogany slats. Size 32"x78", including track and runners. Clearance, each **7.99**

Machinist Bench Vise—Heavy-duty bench vise with heavy-duty screw. 5" replaceable jaws. Reg. 23.95. Clearance, each **18.88**

3-h.p. Rotary Tiller
Standard rotary tiller with 3-h.p. Briggs & Stratton engine, recoil starter. Tilling width about 24". Clearance, each **107.77**

EATON'S—Hardware, Lower Main Floor

TV Tables—Queen-size tables in sets of four. With brass legs. Reg. 8.95 set. Clearance, set of four **5.99**

"Big Boy" Barbecue—2 only, 24" stainless steel hood. Reg. 79.95. Clearance, set **59.99**

Insulated Teapots—6-cup, English-made, in a choice of colours. Reg. 5.95. Clearance, each **2.99**

Meat Platter—12 only, stainless steel platters. Reg. 5.95. Clearance, each **2.99**

Picnic Tables—Folding enamelled picnic tables, each 36"x72". Reg. 15.95. Clearance, each **12.88**

Slicing Machines—"Rival" Protect-o-matic. Reg. 29.95. Clearance, each **21.88**

Meat Grinders—Enamelled grinders, made in England. 2 cutters. Clampless style. Reg. 9.95. Clearance, each **7.88**

Household Scales—Choice of kitchen colours. Reg. 6.98. Clearance, each **4.99**

Bathroom Hamper—Large metal hamper, in choice of black or white. Reg. 10.95. Special, each **6.99**

Utility Cabinet—White enamelled, approx. 40" high, with 3 shelves. 6 only. Reg. 19.95. Clearance, each **12.99**

Kitchen Tool Set—Stainless steel, 7-piece set, boxed. Reg. 5.95. Clearance, each **2.99**

"Revere" Ware
"Revere" Patriot stainless steel ware at clearance prices.
8-Cup Percolator—Reg. 10.99. 8 only. Clearance, each **8.88**
4-Qt. Saucepan—With lid. 6 only. Reg. 9.99. Clearance, each **7.88**
10" Skillet—8 only. Reg. 10.99. Clearance, each **7.88**
6-Qt. Dutch Oven—5 only. Reg. 14.99. Clearance, each **10.88**

EATON'S—Housewares, Lower Main Floor

PAINTS

Paints—Top quality in various finishes and colours. Includes latex, semi-gloss, enamels and exterior paints. No white. Clearance:
Quart **1.29** Gallon **4.19**

Pictures and Mirrors—Various sizes. Clearance, each **1.75** to **29.95**

Round Frames—Shadow-box style frames in antique finish. Various sizes. Clearance, each **2.25** to **4.43**

EATON'S—Paints and Mirrors, Second Floor, Home Furnishings Building

CHINA

Clearance of Dinnerware
Floating Leaves (pink and grey), Titania, Sunnyfields and Enchanted Garden (pink and blue). Not a complete range in any pattern. Cereals, soups, salad and dinner plates, platters, gravies and stands, creams and sugars. Reg. 35c to 6.75. Clearance, each **17c** to **3.47**

Clearance Bone China, ½ Price
Oddments, mostly Paragon and Crown Staffordshire in the group.
Cups and Saucers—Low and tall shapes, mostly floral. Reg. 1.95 to 4.50. Clearance, each **97c** to **2.25**
Bread and Butters, Bonbons, Comports, Teapots, Covered Butters, Cake Plates—Reg. 1.45 to 10.45. Clearance, each **72c** to **5.37**

EATON'S—China, Main Floor, Home Furnishings Building

NOTIONS

Scuffies—Satin slippers with soft leather soles, open toes. S.M.L. Reg. 1.29. Clearance, pair **79c**

Garment Bags—"Cedarized" vinyl plastic. 54" long with 36" zip. Holds 2 coats. Reg. 1.39. Clearance, each **98c**

Mattress Covers—Plastic covers. Clearance,
Contour crib size, reg. 69c. Each **34c**
Contour double size, reg. 1.29. Each **64c**
Zipper crib size, reg. 1.39. Each **69c**
Zipper double size, reg. 2.49. Ea. **1.24**

Sweater Dryers—Plastic-covered wire, to keep sweaters shapely as they dry. Reg. 1.59. Clearance, each **98c**

EATON'S—Notions, Main Floor

DRAPERIES

Curtains—Counter and display soiled drapes in sheer rayon and "Dacron." Cottage sets and cafe curtains included. Shop early! Clearance, pair **99c** to **14.95**

Short Ends—Drapery and upholstery fabrics, from reg. stock in 1, 1½, 2-yard lengths. Suitable for short windows, chair seats, etc. 36" to 52" wide. Clearance, yard **66c** to **5.99**

Slip Covers—Discontinued patterns in ready-made covers. Mostly florals, a few plain. Clearance, Chesterfield covers, each **15.55**

Daveno Covers, each **9.99**

Draperies—Discontinued and counter-soiled drapes in plains, florals and modern designs. Lined and unlined. Single, double and triple widths. Lengths from 54 to 90 inches. Clearance, pair **9.99** to **39.95**

Couch Throws—Provincial patterns on beige, brown and green backgrounds with fringed ends. 60"x72". Clearance, each **3.33**

EATON'S—Draperies, Second Floor, Home Furnishings Building

TOYS

Doll Cradles—Wicker cradles approx. 19" long. Natural colour finish. Reg. 3.50. Clearance, each **1.99**

Cement Mixer Trucks—Real-life action for sandbox or beach. Metal construction, enamel finish. Approx. 18" long. Reg. 6.98. Clearance, each **3.49**

Mattell Rifle—Winchester replica loads and ejects realistic shells. Sturdy plastic construction, with metal barrel. Reg. 6.48. Clearance, each **3.99**

16" dolls. Reg. 4.98. Brownies in American uniform, 16" negro dolls and 16" Kelly dolls. Clearance, each **2.49**

19" Doll—Pony-tail and sailor dress. Reg. 6.50. Clearance, each **3.29**

20" Dolls—Negro dolls with red and white dress. Reg. 6.50. Clearance, each **3.29**

Desk Set—Lift-top desk of natural wood with tubular metal legs. Tubular metal chair with padded seat. Reg. 10.98. Clearance, set **5.49**

Pools—Rigid frame pools, plastic lined. Metal frame with 4 corner seats. Approx. 42"x72"x10". Reg. 16.95. Clearance, each **12.99**

EATON'S—Toys, Lower Main Floor

HOUSEHOLD LINENS

Bedspreads—Double and single sizes including spuns, krinkles, rayons and chenilles. Clearance, each **5.99** to **16.94**

Linen Luncheon Sets, ½ off!—Irish linen in plain shades, with white border. Size 52x52" with 4 napkins, reg. 6.95. Clearance, set **4.63**
Size 52x70" with 6 napkins, reg. 8.95. Clearance, set **5.97**
Size 70x90" with 8 napkins, reg. 15.95. Clearance, set **10.63**

EATON'S—Household Linens, Third Floor

PLUMBING

3-Pce. White Bath Set
5' tub, porcelain enamel on steel, left or right-hand outlets, modern style china basin, close-coupled toilet. Fittings include: Tub-filler, shower, waste and overflow, basin faucet with pop-up drain, toilet seat. Special, set **117.88**

EATON'S—Plumbing Supplies, Lower Main Floor

AUTO ACCESSORIES

Nylon cord tires or "Tyrex" cords of proven top-traction tread design. Rugged shoulder elements. 25-month road hazard guarantee. Clearance:
6.70x15 Nylon tube-type, each **15.15**
7.50x14 Nylon tubeless, each **16.77**
Most other popular sizes available in limited quantities and subject to prior sale.

EATON'S—Auto Accessories, Lower Main Floor

MAJOR APPLIANCES

Vacuum Cleaners and Polishers—Clearance of floor demonstrators at a 20% saving. Regularly 49.95 to 119.95. Clearance, each **39.95** to **94.95**

"Viking" 15 cu. ft. Freezer—Holds 525 pounds including 87 lbs. storage for sharp freezing. Clearance, each **218.00**

30" Tappan Gurney Electric Range—Fully automatic with rotisserie! Oven and top elements all thermostatically controlled. Clearance, each **198.00**

McClary-Easy Refrigerator—10 cu. ft. de luxe model with right or left-hand door. Clearance, each **219.95**

EATON'S—Major Appliances, Main Floor, Home Furnishings Building

Use your EATON Budget-Charge with NO DOWN PAYMENT

FURNITURE

Quan.	Description	Reg.	Clearance
1	5-Pce. Dinette Suite, "Arborite", walnut finish top	199.95	149.99
1	6-Pce. Modern Walnut Dinette Suite (buffet, table, 4 chairs)	269.95	199.95
2	4-Seater Sofa and Chair, foam rubber cushions, beige and brown	369.95	299.95
1	3-Seater Sofa and Chair, foam rubber cushions, brown	329.95	269.95
1	Walnut Buffet in 18th century style	189.00	79.99
1	Fruitwood Buffet, Provincial style	99.95	69.95
3	Walnut Side Chairs, 18th century style	29.95	17.95
2	3'3" Walnut Panel Beds, modern style	52.00	29.95
1	4'6" Panel Bed, modern style	52.00	29.95
2	3-Pce. Bedroom Suites, walnut or desert sand, modern style.	181.95	159.95

EATON'S—Furniture, Second Floor, Home Furnishings Building

LAMPS • ELECTRICALS

Quan.	Description	Each
10	Floor Lamps, polished brass, walnut-finish trim. With shade, less bulb	8.99
2	General Electric Irons, spray, steam and dry	16.99
4	General Pop-Up Toasters	8.44
1	Sunbeam Toaster, completely automatic, radiant-control	23.50
1	General Electric Hair Dryer	19.99
1	General Electric Mixette	16.95
1	General Electric Steam and Dry Iron	12.99
1	Mary Proctor 4-Slice Toaster	19.95
6	Berkley Electric Can Openers	10.50
1	Berkley Mixette, turquoise	10.95
10	Electric Kettles	7.50
12	19" "Special" Circular Dining Fixture	8.99
2	Berkley Hair Dryers, stand model	9.50

EATON'S—Lamps and Small Appliances, Main Floor, Home Furnishings Building

FLOOR COVERINGS

Quan.	Description	Reg.	Clearance
26	lin. yds. English Wilton Twist Runner, 27" wide, turquoise only.	11.95	7.95 lin. yd.
1	Heavy Quality Gripper Axminster, Persian design, rose ground, 9'x15'	155.00	124.60
2	Heavy Quality Gripper Axminster, Persian design, rose and green, 9'x15'	155.00	124.60
1	Viscose Tweed, foam rubber back. Beige, 6'x9'.	29.50	22.50
1	Heavy Quality Axminster, floral motif on rose ground, 9'x10'6	213.00	169.95
4	English Wool Axminster, floral design, 2 beige, 2 grey ground, 9'x15'	132.00	104.95
4	Heavy Coco Matting Rugs, 9'x12' 2 beige and black, 2 multi-colour	29.95	19.95
2	Indian Dragget Rugs, 9'x12', beige and orange with brown	79.50	59.50
	44 yds. Natural Coco Matting, 72" wide	3.50	2.95 lin. yd.
3600	Rubber Tile, plastic surface, 9"x9", blue only	17c	10c
800	1/16" Vinyl Asbestos Tile, brown, green, brown spatter	13c	9c
1	Wool Wilton Twist, beige, 9'x12'	150.00	119.99
1	Wool Wilton Twist, green, 9'x9'	123.70	89.50
1	Wool Wilton Twist, cinnamon, 9'x11'	138.65	99.50
1	Wool Wilton Twist, cinnamon, 9'x13½'	161.33	127.58
1	Heavy Quality Synthetic, beige, 9'x9'	71.55	56.25
12	yds. Candy-Stripe Viscose, 12' wide	4.99	3.99 sq. yd.

EATON'S—Floor Coverings, Main Floor, Home Furnishings Building

MUSIC CENTRE

Quan.	Description	Reg.	Clearance
1	"Lowry" Organ (Holiday model), 2 manual, complete with percussion; 13 pedal keys. Slightly used.		795.00
1	"Baldwin" Organ (Orga-Sonic model), 2 manual, self-contained unit, 13 pedal keys, with speaker. Slightly used.		1595.00
1	"Wurlitzer" Organ, pre-owned, single manual (Electronic).		595.00
3	"Magnus" Organs, 12 bass, 37 keys, table models, with stands and benches	149.95	99.95
2	"Hohner" Organettes, 4 octaves, 1 white, 1 black model, portable	99.95	69.50
1	Button Accordion, 8 keys	35.00	19.95
2	"Pianorgans," 12 bass, 37 keys, complete with legs	85.00	65.00
1	"Viking" Stereo Combination, 4-speed changer, AM-FM radio, walnut	300.95	279.95
1	"Philco" Stereo Combination, 4-speed, AM-FM radio, walnut finish	299.95	249.95
1	"RCA" Stereo Combination, AM-FM radio, 4 speakers, 4 speeds, walnut finish	300.95	259.55
1	"Marconi" Stereo Combination, AM radio, 2 speakers, 4 speed, walnut finish	199.95	149.95
1	"Zenith" TV Set, model J2735W, 1962, 23" console floor model, slightly marked	399.95	329.95
1	"Zenith" 23" TV Set, super de luxe cabinet, floor sample, slightly marked	499.95	429.95
1	"RCA" Lowboy TV, walnut finish, 23" console	499.95	369.95
1	"Philco" Lowboy TV Set, 23" model, walnut finish	450.95	369.95
1	"Viking" 23" TV, model TCE 476, walnut finish	419.95	369.95
1	"Philco" TV, No. 4810, 23" model, walnut finish	329.95	289.55
1	"Philco" TV, No. 4530, 23" model, walnut finish	399.95	299.95
1	"Viking" TV, model TCE 481, 23" model, walnut finish	399.95	299.95

EATON'S—Music Centre, Main Floor, Home Furnishings Building

The EATON GUARANTEE "Goods Satisfactory or Money Refunded" T. EATON Co CANADA LIMITED

EATON'S FRIDAY 9 A.M. til 9 P.M.

CLEARANCE

PLEASE NO TELEPHONE OR MAIL ORDERS

Shop EATON'S Friday and take advantage of these money-saving Clearance prices! Stock up on useful items for household and personal use, and enjoy the added savings you make, thanks to your handy EATON Charge Account with NO DOWN PAYMENT.

BARGAIN BASEMENT

White Sport Socks—Reg. 98c. "Substandards." For men or boys. Cushion foot, stretch nylon and cotton. To fit sizes 10 to 13. Clearance, pair **59c**

Bobby Socks—Fine combed cotton with nylon reinforced heel and toe. Triple roll cuff. "Steri-septic." White. Sizes 8½ to 11. Clearance, pair **39c**

Seamless Nylons — "Substandards." Stretchies, in beige shade. Women's, sizes 8½ to 9, 9½ to 10, 10½ to 11. Clearance, pair **47c** 2 pairs **89c**

Women's Slips — Reg. 1.39 to 2.98. Clearance of oddmen's. Several styles, mostly white. Rayon acetate, nylon and "Arnel" in the group. Broken sizes. Clearance, each **99c** to **1.98**

Women's Half Slips—Reg. 98c to 1.29. Clearance of several styles in white and colours. Rayon or nylon fabrics. Sizes S., M., L. Clearance, each **79c**

Women's Handbags—Reg. 1.98 to 2.98. Clearance from regular stock, smart handbags in Fall shades. Brown, wine and green colours included. Clearance, each **89c**

Outsize Nightgowns—Reg. 2.98 to 3.29. Clearance of good quality flannelette gowns from regular stock. Choice of several styles in short and long. Clearance, each **1.98**

Outsize Bloomers—Reg. 1.29. English cotton interlock with cuff knee, elastic waist. White only. Clearing from regular stock. Clearance, pair **98c**

Women's Rayon Panties—Reg. 49c to 59c. Assorted styles and colours. Elastic or band leg. Sizes S., M., L. Clearance, pair **39c**

Men's Work Shirts—Reg. 79c. Flannelette in blue, grey or red checks. Small sizes only. Clearance, each **49c**

Men's Summer Slacks — Reg. 1.99 to 2.69. Lightweight in sheens, cotton cords. Assorted colours and sizes in group. Clearance, pair **1.99**

Men's Pyjamas—Variety of sizes and patterns in flannelette. Buy tops and bottoms separately. Clearance, each garment **1.00**

Men's Shirts—Dress and sport shirts in short or long sleeves. Assorted colours. Sizes S., M., L. and X.L. Clearance, each **1.50**

Men's Sport Coats—All-wool jackets in smart patterns and check designs. Various colours. Sizes 36 to 44, some tall models. Clearance, each **14.99**

Drapery Yardage—Short lengths, 2 to 3 yds. Florals, antiques, barkcloths. Clearance, yard **79c**

Homespun Spreads — Washable floral and check designs, assorted colours. 80x100". Clearance, each **2.88**

Girls' Sportswear — Slims, deck pants and shorts in the group. Sizes 3 to 14. Clearance, pair **69c** to **1.00**

Women's Sportswear — Slims, deck-pants and shorts in the group. Sizes 10 to 18. Clearance, pair **95c** to **1.69**

Girls' Deck-Pants—Plain and printed cottons in various colours. Sizes 7 to 12. Clearance 2 pairs **3.00**

Clearance Boys' Wear—Assortment of pants, shirts, pyjamas in various styles and fabrics. Clearance, each **50c** to **1.99**

Boys' Underwear—Clearance of briefs and vests, in medium and large sizes only. Clearance 3 garments **99c**

Face Cloths—Reg. 15c. Size 11x11". Clearance, each **10c**

Hand Towels—Reg. 35c. Size 15x25". Clearance, each **23c**

Bath Towels—Reg. 49c. Size 20x40". Clearance, each **35c**

Girls' Coats — All-weather and wool coat with rayon lining. Some hat and coat sets in group. Pastel shades. Sizes 2 to 14. Clearance, each **2.98** to **9.97**

Girls' Dresses—Printed cotton in assorted shades. Gathered skirts. Sizes 7 to 12. Reg. each 2.99. Clearance 2 for **5.00**

Women's Coats—Wool and all-weather coats in pastel shades. Rayon lining. Sizes 10 to 16. Clearance **11.97** to **24.35**

Women's Dresses—Printed rayon in short and ¾-length sleeves. Sizes 7 to 15. Also some hopsack dresses 16½ to 24½. Clearance, each **4.00**

Women's Sandals—Reg. 3.95. Open toe and heel, flat or wedge heel style. White or natural shades. Broken sizes and lines. Clearance, pair **3.29**

Children's Canvas Oxfords—Two-eyelet tie style. Canvas uppers in plaid, blue or white. Rubber soles, cushion insoles. Sizes 11 to 2. Clearance, pair **79c**

Misses' Shoes—Reg. 2.99. Smart style in black patent with trim on vamp. Composition soles. Sizes 8 to 3 in group. Clearance, pair **2.49**

Men's Desert Boots—Reg. 6.95. Suede uppers, composition soles. Black, brown or green uppers. Broken sizes and colours. Clearance, pair **4.99**

EATON'S—Bargain Basement

Women's Dresses

REGULARLY 10.00

Clearing from regular stock, smart spring and summer dresses in broken size and colour range. Cotton knits, silks, polished cottons and woven cottons. Fashionable sheaths, full skirt styles, sun dresses and shirtwaists included in group. Sizes 5 to 20. Clearance, each **6.99**

EATON'S—Dresses, Second Floor

⅓ to ½ Price WOOL and RAYON Suits

Regularly 19.95 to 79.95 . . .

Smartly styled suits from our regular 1962 spring stock selling for ⅓ to ½ regular price. Box jacket styles, few demi-fits with slim skirts. Various colours and fabrics. Sizes 10 to 18. Clearance, each

13.30 to **53.30**

EATON'S—Suits, Second Floor

⅓ to ½ Off Spring Coats

Regularly 30.95 to 90.95 . . .

High style and popular classic style coats clearing from our regular 1962 spring stock. Variety of all-wool fabrics in group. Junior and misses' sizes, 5 to 18. Clearance, each

26.60 to **46.60**

EATON'S—Coats, Second Floor

CHILDREN'S WEAR

Cotton Dresses ½ Price

Reg. 2.99 to 5.99. Clearance of girls' summer dresses including Dan River and drip-dry cottons, ginghams, checks. Short-sleeve style, self sash, contrasting trim. Size range 4 to 10 in the group. Clearance, each

1.48 to **2.99**

EATON'S—Children's Wear, Third Floor

BOYS' WEAR

Signal Flag Jackets

Reg. 6.99. Cotton poplin with water-repellent "Scotchguard" finish. Zipper front, self collar and knit cuffs. Navy, red and black with signal flag design. Sizes 8 to 18. Clearance, each **3.99**

Boys' T-Shirts

Reg. 1.59. Boat neck style with ¾-length sleeves, "Poncho" bottoms. Fine combed cotton in colourful stripes. Sizes 8 to 16. Clearance, each **1.39**

EATON'S—Boys' Wear, Third Floor

SHOES

Women's Dress Shoes

Clearance of better quality dress shoes in fashion-right styles, with high or illusion heels. Wide choice of colours and styles—not all sizes in each colour or style. Sizes 5 to 10 collectively. Clearance, pair **11.98**

Oddments in Teenage Shoes

Shop early for best selection in this clearance group of teeners' shoes. Broken styles, sizes and colour range. Clearance, pair **4.98**

Women's Canvas Casuals

Colourful canvas shoes for sports and play wear. Styled with fused rubber soles and heels. Various styles and colours. Sizes 4 to 9 collectively. Clearance, pair **2.79**

EATON'S—Family Shoe Centre, Second Floor

MEN'S WEAR

Dress Shirts, ½ Price

Regularly 5.00 to 7.95. From our regular stock, clearance of men's shirts in white, stripes or neat patterns. Assorted sleeve lengths. Sizes range from 14½ to 17½ collar. Clearance, each **2.50** to **3.97**

Men's Sport Coats, ½ Price

Reg. 29.95 . . . Handsomely tailored jackets in English all-wool worsted, neat patterns. Wash and wear. Sizes 36 to 40. Limited quantity, 30 only. Clearance, each **14.97**

Men's Cotton Slacks

Regularly 5.95 to 7.95 . . . "Dancords," sheens, doeskins included in clearance group of casual slacks. Regular waistband, adjustable and some hipsters. Tan, beige, olive or brown. Broken sizes. 60 only. Clearance, pair **3.99**

EATON'S—Men's Wear, Main Floor

LINGERIE

Special Purchase Nylon Tricot Lingerie

⅓ Off Ordinary Price

Special purchase offer of better quality nylon tricot lingerie by well-known manufacturer. Long gowns, waltz-length gowns. Baby Dolls, negligee sets, slips, panties and half-slips, mostly small sizes. Assorted colours. Clearance, each

77c to **19.95**

Cotton Half Slips—In white only, cotton half slips with shadow panel. Pretty eyelet trim. Sizes S., M., L. Clearance, each **50c**

Pretty Dusters—Ordinarily 5.99. Combed cotton sateen dusters in multi prints. Loose yoke style, 2 patch pockets. Sizes S., M., L. Clearance, each **3.99**

Women's Vests—Ordinarily 89c. Fine cotton vests with built-up shoulders for comfortable wearing. Sizes S., M., L. Clearance, each **50c**

Foundations—One-third off regular prices! Perma-lift girdles. Junior girdles and brassieres, mostly small sizes. Clearance, each **3.33** to **12.34**

EATON'S—Lingerie, Second Floor

FABRICS

36" Skirt Prints

Easy-care cottons in border prints for skirts, etc. European scenes, westerns, hats, florals and other novelty prints. Regularly 1.29. Clearance, yard **79c**

EATON'S—Fabrics, Third Floor

Young Sophisticates

Sweaters ½ Off—Regularly 8.98, 9.98 and 10.98. Fine quality lambswool sweaters in complete size range and colour selection. Sizes 36 to 40. Clearance, each **5.99, 6.66** and **7.32**

Teeners' Skirts — Regularly 6.95. Popular teen style skirts in complete size range, 8 to 16. Fine wool flannel in variety of colours. Clearance, each **3.00**

EATON'S—Young Sophisticate Shop, Second Floor

FANCY GOODS

3 and 4-Ply Wool—Ord. 57c. Well-known manufacturer clears better quality wool in good colour selection. Suitable for socks and most knitting needs. Clearance, approx. 1-oz. balls, each **29c**

Nulaine 3-Ply Wool — Ord. 49c. Excellent quality botany wool, shrink-resistant, mothproof. For sweaters, socks and other fine knitting needs. Clearance, approx. 1-oz. ball, each **29c**

3-Ply Crimpset Nylon—Ord. 57c. Excellent knitting wool for socks and sweaters. Shrink-resistant, mothproof. Limited colours. Clearance, 1-oz. ball, each **33c**

Magazine Racks—Regularly 3.98. Sturdy, neat racks in brass finish. Size approx. 15x9x15" high. Clearance, each **2.98**

Stamped Runner Sets — Reg. 1.98. Good quality cotton stamped in floral and cross stitch design. 1 runner 18x45", 1 runner 15x36" size. Clearance, set of two **79c**

EATON'S—Wools and Fancy Goods, Third Floor

SPORTSWEAR

Holiday and Casual Wear

Take advantage of our clearance from regular stock of better quality sportswear. Included in the group are skirts, blouses, sweaters, slims, shorts and pedal pushers. Assorted styles, colours and fabrics. Broken sizes in 8 to 20 range. Reg. 1.99 to 16.95. Clearance, each

1.00 to **8.47**

EATON'S—Sportswear, Second Floor

ACCESSORIES

Seamless Nylons—First quality. Mesh and plain knit, walking weight. Light and medium beige. Sizes 9 to 11. Clearance, pair **79c** 3 pairs **2.29**

Full-Fashioned Nylons—First quality in 51 gauge 30 denier, walking weight. Matching seams. Sizes 9 to 11, measured lengths. Tender beige. Clearance, pair **59c**

Seamless Walking Sheer Nylons—Mesh with "Ban-Lon" top. First quality. Dark brown only. Broken size range. Clearance, pair **59c**

Girls' Anklet Socks—Kroy wool and nylon blend socks, "steri-septic" treated, shrink resistant. Turn-down cuff. Sizes stretch 9 to 11. Clearance, pair **69c**

Girls' Twist Socks—All cotton in white only. Sizes 8½ to 11 in group. A favourite with the younger set. Clearance, pair **49c**

Men's Ankle Socks—All-nylon stretchies in neat designs and panel patterns. Sizes stretch 10 to 12. Clearance, pair **69c**

"Arnel" Pleated Skirts—Knife pleat style with zipper closing. White only. Sizes 12 to 18. Clearance, each **2.99**

Jamaica Shorts and Crop Top—Cotton drill shorts with polished cotton crop tops. Broken sizes and colours. Sizes 12 to 18. Clearance, set **2.99**

Terry Cloth Beach Coats—In white only. ¾-length sleeves, self belt and 2 patch pockets. Sizes S., M., L. (for women). Clearance, each **2.99**

Men's Handkerchiefs — Fine Irish linen hankies, initialled. Broken range of initials. Clearance 3 for **99c**

Women's Nylon Gloves — Regularly 2.00. Summer weight shorties, 40 denier. White, pink, beige, blue. Sizes 6 to 8. Clearance, pair **1.39**

EATON'S—Hosiery and Accessories, Main Floor

STATIONERY

"Paint-by-Number Set"—Choose from a wide assortment of this popular hobby paint set. Fun for youngsters and adults, too. Reg. 2.50 to 6.95. Clearance, set **1.69** to **4.49**

Scott's Complete Stamp Catalogue—Regularly 15.00. 1962 edition of this fine catalogue. Clearance, each **10.00**

Telephone and Address Book—Regularly 88c. Handy for home or office. Telephone, address and card list included. Clearance, each **44c**

Pencil Sharpeners—Reg. 3.50. Multiple-size sharpener with double blades. For home or office. Clearance, each **2.25**

Papeterie Box—Reg. 2.25 . . . 96 single sheets, 48 matching envelopes. Clearance, each **1.45**

Night Lights—Reg. 50c. Attractive for floral decorations, etc. Clearance, each **25c**

School Crest Binder—Reg. 2.98. Three-ring binders, 1½". Crests for Victoria High, Oak Bay High, Oak Bay Junior High and Lansdowne. Clearance, each **1.79**

Hostess Serviettes—Reg. 29c each. Assorted floral designs. 16 serviettes in package. Clearance 2 pkgs. **35c**

Stapler and Staples—Reg. 1.84 set. Swingline Art stapler and 1,000 staples. Clearance, set **1.15**

3-Piece Book Set—Reg. 2.25. Diary, autograph and address books, in assorted colours. Clearance, set **1.45**

Address Memo Book—Reg. 1.75. Desk memo with address section, memo pads and card lists. Clearance, each **69c**

Our Wedding Book—Reg. 1.98. To keep pictures and record of the wedding. Clearance, each **1.25**

Photograph Album—Reg. 1.59. Keep your holiday pictures in this attractive album. Assorted colours. Clearance, each **89c**

EATON'S—Stationery, Main Floor

7 O'CLOCK SPECIALS

On sale from 7 p.m. to 9 p.m., if quantities last. Please, no Telephone or Mail Orders.

Deck Chair Covers

Multi-striped canvas, sturdy corded ends for easy installation. Over-all length 49", width 15". 7 o'Clock Special, each **88c**

EATON'S—Draperies, Second Floor, Home Furnishings Building

Single Bed Sheets

Bleached cotton sheets for single bed. Plain hems. Size approx. 70x90". Excellent for children's rooms, Summer cottage. 7 o'Clock Special, each **1.50**

EATON'S—Household Linens, Third Floor

Snack Table

Imported from France . . . Round 13" decorated enamelled tray table on 17" folding legs. 7 o'Clock Special, each **1.69**

EATON'S—Notions, Main Floor

Pillow Cases

Good quality stamped pillow cases, imported. Standard size. Wide selection of floral designs. 7 o'Clock Special, each **79c**

EATON'S—Fancy Goods, Third Floor

Shoe Oddments

Clearance of co-ed shoes, women's travel slippers and boys' shoes. Broken lines and size range. 7 o'Clock Special, pair **59c**

EATON'S—Bargain Basement

Seamless Nylons

Fine micro mesh nylons in popular Spring shades. Sizes 8½ to 11. Cellophane wrapped. 7 o'Clock Special, pair **39c**

EATON'S—Bargain Basement

Coleman Ice Pack

Excellent for camping or fishing. Keeps food and drinks 12° colder. 7 o'Clock Special, pkg. **99c**

EATON'S—Sporting Goods, Main Floor, Home Furnishings Building

20-Pce. Breakfast Set

Made in Alberta by Hycroft. In attractive modern design. 20 pieces in set, 4 place settings. 7 o'Clock Special, set **3.59**

EATON'S—Sundries, Lower Main Floor

Cold Pack Canner

Blue enamelled canner complete with wire rack. Holds 7 quarts. 7 o'Clock Special, each **1.99**

EATON'S—Housewares, Lower Main Floor

Women's Nightwear

Clearance of rayon tricot Baby Dolls with embroidered trim. In floral pastel shades. Sizes S., M., L. 7 o'Clock Special, each **1.00**

EATON'S—Lingerie, Second Floor

Beach Umbrellas

Lightweight, gaily coloured umbrellas of bamboo stake construction. 48" diameter. Reg. 2.99. 7 o'Clock Special, each **1.99**

EATON'S—Furniture, Second Floor, Home Furnishings Building

Plate Glass Mirrors

Specially priced ¼" plate glass mirrors with round top. Size 14x20". 7 o'Clock Special, each **2.23**

EATON'S—Mirrors, Second Floor, Home Furnishings Building

Girls' Skirts

Clearance of plaid flannel skirts. Straight style, button waistband. Good colour selection. Sizes 7 to 14 in group. 7 o'Clock Special, each **99c**

EATON'S—Children's Wear, Third Floor

CANDIES

Melody Mix—Assorted creamy centres with delicious candy coating. Regularly 69c. Clearance, lb. **49c**

Jumbo Gum Drops—Regularly 49c. A tasty, chewy treat in assorted flavours. Clearance, lb. **35c**

EATON'S—Candy, Main Floor

JEWELLERY

Imported Alarm Clocks — Regularly 2.39. Handy alarm clocks with easy-to-read dial, luminous dots and hands. Clearance, each **1.73**

Costume Jewellery—Reg. 89c and 1.99. White and yellow metal settings, synthetic stones, colourful beads and simulated pearls. Clearance, set **44c** and **94c**

EATON'S—Jewellery, Main Floor

HANDBAGS

Women's Purses ½ Price—Reg. 5.00 to 17.95. Leathers, plastics and fabrics in clearance group. Mostly one of a kind in several shades. Limited quantity. Clearance, each **2.50** to **8.97**

EATON'S—Handbags, Main Floor

SEE BACK OF THIS PAGE . . . for More EATON Shopping News

CITY OF VICTORIA 100

The Daily Colonist.

(ESTABLISHED 1858)

1862 1962 CENTENNIAL

SECOND NEWS SECTION — VICTORIA, BRITISH COLUMBIA, FRIDAY, JUNE 22, 1962 — PAGE FIFTEEN

'No Improvement'

Black Ash Still Falls Despite Law

Gorge Road property owners say they are still being plagued by fly-ash fallout in spite of a city crackdown which has landed eight firms in court.

And city smoke committee chairman Ald. Geoffrey Edgelow last night agreed they haven't got much to be thankful for so far.

He said complete elimination of the fly-ash problem in the city is possible, but it will take time.

CO-OPERATION LAGGING

Ald. Edgelow, who terms the smoke problem "the toughest I have ever handled since I've been on council," praised the co-operation of industry management but felt that co-operation from industry ownership is lagging.

"The owners have to put up the money for the equipment," he said.

ON SCENE FIRST

At the same time, he added, the city is justified in timing its abatement program to the financial ability of industry to pay for equipment because industry was on the scene first and because most vehement complaints come from people who built in what was already an industrial zone.

He said that through using a re-burning process fly-ash can be completely eliminated from the atmosphere, but the equipment is costly.

USUAL RATION

If the abatement program becomes too stringent too soon it could drive industry away completely, he warned.

Meanwhile, most of a cross-section of Gorge Road owners see no improvement in the fly-ash situation so far.

Most property owners said yesterday they had picked up their usual ration of the black ash during the previous night or through the day.

CARS BLANKETED

"I just finished shovelling the stuff up and now I've got to start sweeping again," said Andy Westwick, proprietor of a service station at Garbally and Gorge.

He said his station and the cars calling there were blanketed with fly-ash during the day.

"The situation eased only once to my knowledge—and that was right after the Colonist carried that first story about our problem here. We weren't bothered for about a week," he said.

PETUNIAS BLACK

Windsor Motor Court co-owner Mrs. J. W. Hennings said she could see no improvement since the city started its crackdown against offenders.

"We had to clean the pool twice during the morning . . . the petunias in our garden are just black with fly-ash. It is becoming a real cost item in our operation, since guests often use our towels to clean the grime from their cars in the morning."

Saanich Imposes Water Restrictions

The annual clampdown on using water for lawn sprinklers and irrigation systems is on again in Saanich.

Homes bearing even numbers will be allowed to water lawns on even-numbered days while houses with odd numbers will be restricted to watering on odd-numbered days.

The restriction, which is police enforced, is effective immediately.

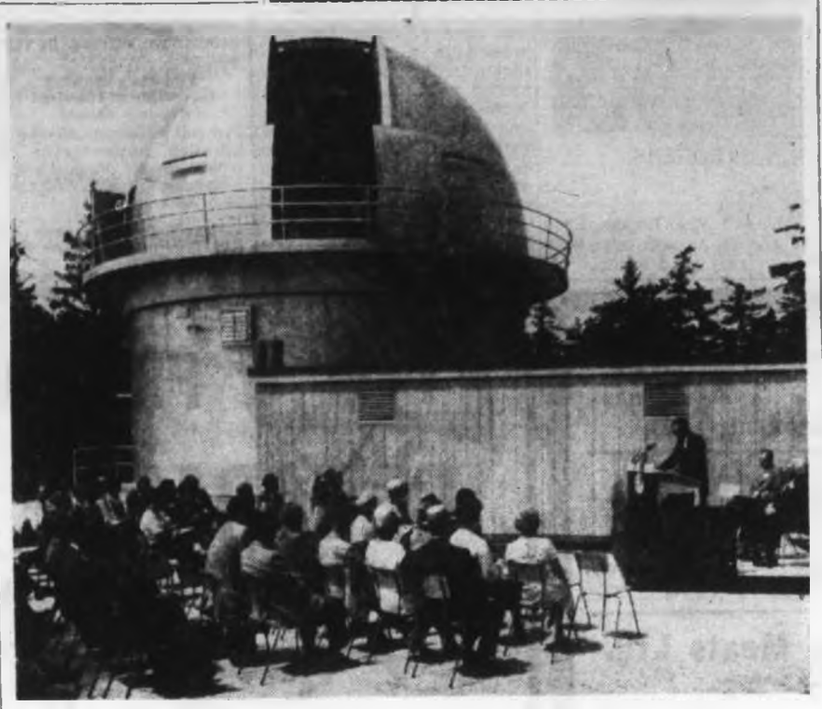

Official opening of new 48-inch telescope on Little Saanich Mountain was performed yesterday by Dr. W. E. van Steenburgh, director-general of scientific services in Canada, before assembled delegates of Astronomical Society of the Pacific.—(DOA photo by S. H. Draper.)

Late Planner Praised As Telescope Unveiled

By IAN STREET

The latest earth-bound eye on the universe was officially opened yesterday on Little Saanich Mountain.

Dr. R. M. Petrie, director of the Dominion Atsrophysical Observatory here, told the more than 100 assembled guests:

"Last time we put a telescope into service on this mountain, in 1918, the 73-inch telescope in the other dome was the largest telescope in the world.

POWERFUL HELP

"This time we can claim no such distinction, but we hope the new 48-inch telescope which is officially opened today will be no less productive."

Dr. Petrie said the new instrument with its spectrograph is expected to "give us powerful help in continuing . . . the study of starlight and exploration of our universe which has been the main activity of this observatory for many years."

EXTRA FIELDS

Dr. W. E. van Steenburgh, director-general of scientific services in Canada, wished Dr. Petrie and his staff every success in pursuing "the additional fields of observation which the new telescope makes possible."

"Ever since its founding in 1918 by Dr. J. S. Plaskett, this observatory has set very high scientific standards of which this department is proud," the director-general said.

About half of the guests at yesterday's ceremony were delegates attending the annual meeting of the Astronomical Society of the Pacific in Victoria.

Dr. Petrie paid tribute to the contribution by the late Dr. Andrew McKellar to the new telescope project.

"All the present staff now profit from the things Dr. McKellar planned and built at the cost of so much time and energy taken from his own researches," he said.

"In particular he made such a contribution to the building of the new telescope that it is to a large extent because of him that we are able to dedicate it today."

Dr. Petrie added: "As an expression of our gratitude we have named the coude spectrograph that is part of the new instrument the Andrew McKellar Spectrograph."

Later, Mrs. McKellar, whose husband died in 1960, and her daughter, Barbara, looked at the plaque with Dr. Van Steenburgh and Dr. Petrie.

Off to the Fair

Thousands Watch Bounty Sail Away

"MAC" McCULLOUGH

Thousands of Victoria residents lined the waterfront last night to see the replica of the Bounty leave Inner Harbor underway to the Seattle world's fair.

Two tugs towed the ungainly craft clear of the narrow harbor about 7.30 p.m. and the Bounty hoisted sail when she was well out into the strait.

Hundreds of cars along Dallas Road created a traffic jam as thousands waited to see the movie ship pull out.

Rush Turns Into Boom

Ore-Search Fever Runs High on Island

By ALEC MERRIMAN

Vancouver Island is virtually crawling with mining prospectors as they clamor to get in on the biggest copper and iron boom ever to hit this Island.

In the past two years about $25,000,000 has been spent on exploration and development work on Vancouver Island, as mining companies find a ready market in Japan for all the iron and copper concentrate they can produce.

In the next 10 years Japan will buy some $325,000,000 worth of minerals from all over British Columbia, and a big slice of this amount will come from Vancouver Island.

Six Vancouver Island mines hold contracts amounting to $92,000,000 to ship iron and copper to Japan over the next seven years. Some of these mines are not yet in production. Others have been in production for less than two months.

Noranda has a seven-year contract to supply 5,000,000 tons of iron ore from its Brynnor mine near Kennedy Lake, for $45,000,000; Zeballos Mines has a three-year contract to supply 500,000 tons of iron ore at $5,000,000; the Nimpkish Lake iron mine has a three-year contract to supply 400,000 tons at $4,000,000; the Empire Development Mine, near Port McNeill, has a one-year contract to supply 400,000 tons of iron ore at $4,000,000; Coast Copper has a five-year contract to supply 62,500 pounds of copper concentrate at $18,000,000; and Sunro copper mine at Jordan River has a four-year contract to supply 55,000,000 pounds of copper ore at $16,500,000.

Survey Ordered by CPR

In the wake of the big mining boom, the CPR has ordered a mining survey of the 2,000,000-acre E & N land belt on Vancouver Island and geological surveys on the ground start today in the 800-square mile middle section of the land belt from Ladysmith to Parksville. Magnetic surveys and geographical mapping, made largely with the use of helicopters, have been completed.

Consolidated Mining and Smelting Co. is making mining surveys of the top half of the land belt, between Parksville and the 50th parallel, and Newmont Mining Corporation is surveying the lower third of the land belt.

Surveys should be complete by Sept. 1 and after that a decision will be made as to what, if any, mining operations will be started.

It is the first time a major mining survey has been made of the E & N land belt.

The E & N holds all base metal rights in its land belt, but not the gold and silver rights.

Intensive prospecting is being caried out on the Island by both companies, and private prospectors, and by weekend prospectors, with copper and iron the big targets.

The boom has come for two reasons: Iron had been under crown reserve until 18 months ago when the government lifted the reserve; Japanese interest in iron and copper has provided a big market.

Big Outfits Stake Claims

Biggest search is on in the area around the south end of Buttle Lake adjacent to the Western Mines (Newmont) Myra Creek property, which is not in production yet, but which looks as if it may become Vancouver Island's richest copper, lead, zinc and gold mine. A 250-foot tunnel at the Western mine is expected to reach ore this week and it is rumored that it could reach as much as 2,000,000 tons of $40 ore. Western may install a 1,000-ton mill.

Big mining outfits, including New Indian Mines, Copper Ridge and Yankee Dundee, have staked claims in the adjacent areas.

Nearly 1,000 miners are employed in Island mines, to say nothing of the prospectors. Island communities, such as Ucluelet, are changing face as the mining companies move in to provide a new income and industry.

Interest in prospecting is high in the Ucluelet-Tofino area, as Noranda's Kennedy Lake Brynnor iron mine came into production after some $6,000,000 was spent in development work for the open pit mining operation, plus the building of a $2,000,000 hydro transmission line, and a new shipping wharf at Toquart Bay. Official opening of the new mine, which employs 160 persons, will be next month.

Helicopter Proves a Boon

Also in production within the last two months, but scheduled for an official opening next month, is Ozzie MacDonald's Sunro property at Jordan River, where 55 men are employed producing copper concentrate for Japan. The ore is trucked from Jordan River, 58 miles to Cowichan Copper wharves at Hatch Point, near Cowichan Bay.

The Jordan River mine features the only underground copper concentrator mill in British Columbia.

Zeballos Mines, operators of the FL iron property at Zeballos, an open pit operation, employs 110 men and started making shipment six weeks ago.

The helicopter has proved a boon to the scores and scores of prospectors on Vancouver Island. They are simply set down where they want to prospect, have their grub dropped to them, and small drilling outfits are even dropped by helicopter.

It is costly, but in the long run proves cheaper. Days, weeks, and even months of time are saved by the use of modern-day helicopters.

It's Really Summer!

Yesterday was the first day of summer and the warm sun drew a number of people to the beaches around Victoria, including Brenda McBeath, 1634 Derby Road, who was playing with a beach ball. —(Colonist photo.)

Chant Charges

City Trying to Shed Parking Problems

The city of Victoria is trying to foist its parking problems onto the shoulders of the provincial government, Public Works Minister W. N. Chant charged last night.

"I think it is up to the city to solve some of its own problems," he said, commenting on a Colonist story that city traffic officials will seek an early meeting with him to discuss further the parking problems on streets surrounding the new law courts.

"We have provided space for 100 cars under the building and a dozen or so outside. They seem to have the idea it is the civil servants who are causing the problem. I don't think so," he said.

"There are a lot of private parking spaces for rent, and if the city doesn't want cars on the street up there, it is up to it to take the lawful action they have the power to do. It is not up to the provincial government. We have provided tremendous areas for parking," he said.

He said the government has started construction of 150 parking spaces where the old CPR tennis courts used to be.

Loggers Head South

Three Canadian logging champions from the Victoria area will head south across the border next month to pit their skills against the Americans.

They are brothers Ardiel and Jubiel Wickheim of Sooke, who have been the world champion log birlers for the past eight years, and Hugh McKenzie, 1921 Ash Street, who has been world champion axe thrower for the past two years.

They will take part in the Timber Carnival at Albany, Ore., from July 2 to 4.

Mr. McKenzie, a safety inspector at Yarrows, said, "I'm in pretty good shape, and I'm going to try to get the championship once again."

'City Charity Grants In Need of Review'

Mayor R. B. Wilson said yesterday the $25,000 limit on city charitable grants should be reviewed and brought up to date.

When the schedule of grants for 1962 was brought before finance committee yesterday, chairman Ald. Arthur Dowell asked why the requests of the art gallery, symphony and the YMCA and YWCA had been cut.

NOT ENOUGH

"There is just not enough money to go round in the $25,000 allocation for the year," said city comptroller James Bramley.

Mr. Bramley said several grants were cut by 15 per cent in order to bring the total within the limit set for the year. The same treatment was meted out last year, he said.

At the request of the committee, the comptroller calculated that an amount of $29,047 would have met all demands for grants this year.

"In view of mounting costs I would say this figure of $25,000 needs review," said Mayor Wilson. "It seems to be the wrong year to cut back on grants to the art gallery and symphony and other groups which also provide such a great service to the community."

NOT COVERED

Ald. Dowell said he wanted to know if the YMCA and YWCA grant covered city taxes paid by the organizations. He was told it did not.

It was agreed finance committee would meet shortly to consider the matter of grants in light of tax increases in recent years and other pertinent information.

The present $25,000 limit on grants was set in 1953 when a plebiscite to this effect was approved by voters.

* * *

Seen In Passing

"Mac" McCullough estimating a job (A steam cleaner specializing in buildings and restaurants, he lives at 145 Beechwood with wife Norma. Hobbies are boating and fishing—he owns 32-foot cruiser Tikoma and is fleet captain of Capital City Yacht Club) . . . **Bill Ritchie** wondering about sunburn . . . **Merv Williams** serving sandwiches . . . **Doug Taylor** clipping his beard . . . **Stephen Hooper** exploring . . . **Andy Westwick** sweeping up fly ash . . . **Fred McBratney** wondering who'd wound up a chatty customer . . . **Dean Landie** talking about attitudes.

Advice May Rankle

Don't Flip Lid!

Push the lid down tighter.

That was the best advice a health official could give yesterday to Saanich residents bothered by odors oozing from garbage cans emptied only twice a month.

Earlier this week, Saanich municipal officials held no hope for weekly garbage collection until 1963.

Some 14,200 dwellings are now being serviced once every two weeks in the municipality. Cost to each resident is likely to be doubled to $12 per year if the service becomes weekly.

Dr. John Whitbread, medical health officer for the Greater Victoria Metropolitan Board of Health, conceded that garbage sitting in the hot sun for two weeks will be pretty ripe by the time the truck rolls around.

However, "there has not been any serious public health problem" as a result of the existing service and "we don't want to enter into a controversy."

He said "we agree it would be nice to have a weekly pickup but we were not involved in the discussion at the Saanich municipal hall.

"We did indicate it would be better to have more frequent pickup but we weren't pushing it too much."

Apart from health aspects, there were some scattered complaints from Saanich residents about inadequacy of the existing service and it is a matter between themselves and the municipality, said Dr. Whitbread.

40,000 Expected to Enrol In Summer Park Activities

Victoria playground officials expect a record enrolment of nearly 40,000 youngsters taking part in activities in nine city parks starting July 3.

Activities at each park will start at 10.30 a.m. and continue until 4.30 p.m.

Swimming instruction will be held at 9 a.m. every Tuesday and Friday in the Crystal Garden.

Tennis instruction will start July 9 and continue every Monday and Wednesday at 2 p.m. during the summer, at Central and Stadacona Parks.

Last year, at least 35,000 youngsters attended.

Garbage Pickup Report Ordered

City finance committee yesterday called for a full report on the economics of garbage collection in Victoria.

The move followed receipt of notice from Oak Bay that after a 30-day period it will no longer use the city's garbage transfer dump.

Under the present system garbage dropped there was reloaded into other trucks and transported to a disposal site outside the boundaries.

"I can't understand," said finance chairman Ald. Arthur Dowell, "how it will be cheaper for Oak Bay to haul garbage 10 miles than it was to bring it four miles to the city dump."

The committee was warned the change will mean a net revenue reduction of $3,000 for the remaining half of this year and twice that amount next year.

Sunny Skies Ahead Says Weatherman

Residents of the Greater Victoria area can look forward to sunny skies for the first summer week-end.

Outlook is for continuation of the present high pressure system — which means continuing blue skies, the weather office reports.

Grandmother Sends Wedding Cake East

A wedding of interest to Victorians took place recently in the First Presbyterian Church in Verdun, Quebec, when Shirley Hooper, daughter of Mr. Rowland Hooper, California, and Mr. John Peter Gillett, son of Mr. and Mrs. Louis Gillett, Ville La Salle, Que., exchanged vows. The Rev. W. F. McIlwaine officiated at the evening ceremony.

Gladiolus and chrysanthemums in pastel shades decorated the church.

The bride chose a short length dress of white embroidered silk organza. Her outfit was completed with her grandmother's silk veil trimmed with seed pearls. Her flowers were red roses and stephanotis.

Mrs. P. Abbott, matron of honor, wore a frock of gold crystalette over taffeta with toning accessories and carried a cascade bouquet of pink carnations and white chrysanthemums. Bridesmaid, Miss Louise Gillett was identically gowned in turquoise crystalette.

Edgar Gillett, the groom's brother was best man and the ushers were Mr. James Gillett and Walter Demeanchuk.

A reception was held at the home of Mr. and Mrs. Edgar Gillett. The bride's table was centred with a large wedding cake made by her grandmother, Mrs. M. R. Gray of Esquimalt.

For a honeymoon to Lake Placid, New York, the new Mrs. Gillett wore a pink woolen suit and white accessories. The couple will make their home in Verdun, Que.

Your Problems

By Ann Landers

Dear Ann Landers: I am 10 years old and love my parents very much. I hope they love me but I am not sure. Sometimes they act like they do and, sometimes they act like they don't.

I have some cousins and my father thinks they are angels. Especially my cousin Gregory who is one year older than I am. Whenever I do something that isn't perfect my father says he bets Gregory would not do that.

I want my folks to like me because I have to live here for another 11 years at least. Can you print some advice for me like you do for older people so my father will like me better? I sure do thank you. — CHARLES.

Dear Charles: I'll bet your father wouldn't trade you for all the Gregorys in the world. He just thinks Gregory is so great because he sees him when he's on his best behavior.

Here is a poem. I hope you will tear it out of the paper and hand it to your dad. The person who wrote it calls herself "Zoa.":

Fathers are large people,
Who frequently declare
That "other children" eat their meals
And sit straight in a chair
"Other children" wash their hands
According to my father.
They never yell, or lose their hats,
Or fight, or be a bother.
"Other children," Father says,
Speak when they are spoken to,
They answer "please" and "thank you"
The way I'm supposed to do.
I'm sorry for my father,
Just as sorry as can be,
He knows such lovely children,
And then got stuck with me.

* * *

Dear Ann Landers: Tom is a non-smoker. His first wife smoked heavily and it was a source of irritation to him. The argument which finally led him to divorce her was over cigarette butts.

Before we married I promised Tom I'd stop smoking, but I can't seem to get around to it. He didn't say much for a while but lately he has become irritable and sarcastic.

This is my first marriage and I didn't know husbands could be so bossy. We've been married less than a year and are forever quarreling. How can I make Tom see that he is unreasonable to expect me to break a habit I've had for 15 years? Please say something in your column about this. I need help.—LOVER OF FREEDOM.

Dear Lover: Too bad your husband didn't insist that you quit smoking before he married you. It may have been the incentive you needed to help give up those coffin nails. You're going to have a rough time now that you already have the guy.

Experts in the field of human relations say men who remarry after divorce have a tendency to repeat the same mistakes. Perhaps this information will help you get off Tobacco Road.

* * *

Confidential to Civilized Man: Prejudiced people are immobilized by their own irrational fears and hatreds. Such people are severely handicapped and rarely content.

Annual CWAC Mess Dinner

Over 55 members of the Canadian Women's Army Corps last night attended the 5th annual mess dinner in the Bay St. Armoury.

Staff Sgt. Doris Hooper was in charge of arrangements for the affair, assisted by Sgt. P. McDougal, Cpl. L. Easton and committees from the clerical and motor transport platoons.

Head table guests included Staff Sgt. Hooper, Staff Sgt. C. Smart, Sgt. Jean O'Neil, Sgt. D. Gillam, Sgt. D. Clifford, Sgt. P. McDougall, Lieut. P. Allwood, Lieut. E. Learoyd, Lieut. J. Groat, 2nd Lieut. D. McBratney, Miss Jerry Mumford, Miss Gay Curran and Mrs. Doris Faryon.

Following the dinner, movies were shown. A sing-song followed.

Presentations were made to two members going East, L.Cpl. F. Smith and Pte. H. Walker, both moving to Ottawa to live.

Home Economics Convention

Miss Mildred Orr will attend the 12th annual convention of the Canadian Home Economics Association at the Chateau Laurier in Ottawa. Miss Orr is superintendent of home economics for B.C.

Mark 70th Anniversary

* * *

GANGES, B.C. — On the occasion of their 70th wedding anniversary, Mr. and Mrs. John S. Rogers, Rainbow Road, Ganges, were at home to their many friends. They were assisted by their daughter-in-law, Mrs. Stanley Rogers, and their niece, Mrs. Harry Caldwell.

Tea was poured by Mrs. M. L. Drinkwater, Mrs. Gavin C. Mouat and Mrs. Richard Toynbee. A beautiful cake inscribed with "Congratulations Mom and Dad on your 70th Wedding Anniversary" centred the tea table. Mrs. Rogers carried a bridal bouquet, the gift of her daughter-in-law, Mrs. Roma Rogers.

Congratulatory messages were received from Her Majesty, Queen Elizabeth, Prime Minister John D. Diefenbaker, Premier W. A. C. Bennett and Hon. Earle Westwood. Also many cards, gifts and flowers.

Mr. Rogers came to Canada from England in 1889 and was married in Kingston, Ontario, on June 14, 1892. Mr. and Mrs. Rogers came to Victoria in 1899 and to Salt Spring Island 800 acres in the Cranberry district and there established a highly productive farm. Of their eight children, three are living — Stanley, Ganges; Archie, New Westminster, and Mrs. H. Cooley (Lorna), Victoria. There are 11 grandchildren and 10 great-grandchildren.

Mr. and Mrs. Rogers, aged 89 and 90 respectively, both enjoy fairly good health.

MR. AND MRS. JOHN S. ROGERS

* * *

Mrs. MacMillan President

Installation of officers of the Daughters of St. George No. 83 took place recently. Officers are: junior past president, Mrs. C. Fairservice; president, Mrs. E. MacMillan; vice-president, Mrs. H. Clarke; financial secretary, Miss E. Rud; treasurer, Mrs. D. Clifford; inside guard, Mrs. J. Chernuichan; outside guard, Mrs. L. Murphy; first conductor, Mrs. D. Sims; second conductor, Mrs. I. Holmes; chaplain, Mrs. W. Cleaver; pianist, Mrs. E. Ekstrom and captain of floor work, Mrs. R. Williams.

Officers were installed by district deputy, Mrs. E. Cowden.

Southern Wedding Of Interest Here

The marriage took place recently at the First Baptist Church at Shafter, California between Shirley Bryant daughter of Mr. and Mrs. Roy Bryant of 636 Pacific Street, Shafter and Mr. Arthur Swire Craig son of Mr. and Mrs. F. W. Craig, Newton, B.C., formerly of Victoria, and great-grandson of Mrs. Swire Mitchell.

Rev. Mel Krug officiated at the double-ring ceremony.

The bride, who was given in marriage by her father, was lovely in a full length gown of silk organza over taffeta. It featured a scoop neckline with three-quarter length sleeves and a chapel train. Her fingertip veil of illusion net was held in place with a crown. She carried an orchid with a cascade of stephanotis.

Miss Jane Ratliff of Shafter, was maid of honor and was dressed in a green brocade sheath with green veil and carried yellow daffodils. Miss Janice Putnam and Paula Ebling were the bridesmaids and wore gowns identical to that of the maid of honor, and carried daffodils. Best man was Bob Fulfer and ushers were Bob Gaines and Danny Balard. For her daughter's wedding Mrs. Bryant wore a bone sheath with matching topcoat and accessories. Mrs. Craig wore a mint green sheath and both wore corsages of daffodils.

A reception was held in the church patio attended by 150 guests.

For her going away trip, the bride wore a green linen sheath with bone colored accessories.

People enjoy the difference of a

PIMM'S party

It's so easy! One bottle of Pimm's and 75 ounces of your favourite mixer, makes 30 large wine glasses of the world's original gin sling. Expect a bit of continental flattery.

PIMM'S
NO. 1 CUP GIN BASE & NO. 5 CUP RYE BASE

This advertisement is not published or displayed by the Liquor Control Board or by the Government of British Columbia.

INDIVIDUAL
Regular Quality
DRY CLEANING PRICES
Suits $1.60
Topcoats $1.60
Dresses $1.60
Sports Jackets 80c
Skirts, plain 75c

Special
Between now and Sat., June 23
2 Shirts Laundered Free
with every dry cleaning order

Individual Dry Cleaners
10 CONVENIENT LOCATIONS

Harvey's
SPECIALS FOR FRIDAY AND SATURDAY
100% GOVERNMENT GRADED MEATS

Harvey's Bacon Burger Patties	Harvey's Hamburger Patties Pan Ready for Picnics, etc.	Harvey's Veal Cutlets
6 for 59¢	55¢ lb. 5 to the Pound	7 for $1.00

Harvey's Fine Meats Ltd.
"Buy With Absolute Confidence"
2709 QUADRA Phone EV 3-2031

VENICE
(Light or dark chocolate)
one of a range of fine new biscuits by Weston

BIRKS B&B

CANADA'S FINEST DIAMOND VALUE

Birks values are the result of direct buying, from the diamond-cutting centres of the world.
Birks engagement rings are exclusive in design and workmanship—the creations of our own Jewel Studios.
Birks diamonds are scientifically examined for colour, cutting and clarity.
Weight is only the last factor of importance—considered after the quality has been proven.

A sterling silver presentation case and an insurance certificate are provided without charge with rings illustrated.

Other Birks Diamond Rings from $50.00

OPEN FRIDAY UNTIL 9 P.M.

Birks Budget Plan Available—as low as 10% down—balance in convenient monthly payments.

BIRKS JEWELLERS

706 - 708 YATES STREET PHONE EV 2-4241

ENROLL NOW!
Pacific Coast Beauty School Ltd.
1119 FORT ST.
Phone 382-8543
Applications for students now being accepted for immediate enrollment. Excellent opportunities for students graduating from High School are offered in this course.
Victoria's Newest Government-Licensed Beauty School
For full information and application forms apply in person or by phone to the above Mon. to Fri., 8.30 a.m. to 5 p.m.
WATCH THIS PAPER FOR OFFICIAL OPENING JUNE 26

SUMMER CHARMERS..

Cotton Dresses
Styles for casual and dress-up wear. Easy-care Arnel and Cotton striped seersucker suits and dresses, pastel linens, fine Swiss Cottons, jacket dresses included, smart prints, plains and crisp whites.
From $19.95

Fashion Jewelry
Accessorize your summer dress with an unusual pin, necklet or earrings. Chalk white and colors.
From $1.98

You Are Invited to Use Our Budget Plan

Mary Constance DRESS SHOP
704 FORT STREET

B&K PRE-INVENTORY
CLEARANCE SALE
ENDS SATURDAY

ELECTRIC SHRUB AND HEDGE TRIMMER— Reg. $26.85. SALE $19.95
100-ft. 3-wire Extension Cords $7.95

FERTILIZER SPREADERS 16", $5.95

GRASS SHEARS
Long-handled aluminum grass shears. Reg. $6.50. SALE $4.95

BEDDING PLANTS
All reduced in price. Reg. 49c per dozen. SALE, dozen ..... 39¢

GARDEN HOSE

Transparent plastic Garden Hose, 50-ft. lengths. 10-year guarantee $2.75
Heavy Black Rubber Hose— 50-ft. lengths $7.50
Handy Metal Hose Rack ..... 99¢

LAWN FENCING
10-ft. lengths. green or red $1.49

WHIRLWIND REVOLVING LAWN SPRINKLERS SALE ..... 99¢
OSCILLATING SPRINKLER 1-year guarantee. Waters up to 1,500 square feet. Reg. $6.95. SALE $4.88
DUCHESS REVOLVING SPRINKLER— Adjustable tips. Reg. $4.29. SALE $3.25

FARM WHEELBARROW
Metal, with pneumatic tire. SALE $29.95

GARDEN WHEELBARROW
2½ cu. ft. load. Reg. $11.95. SALE $8.88

D-HANDLE SPADING FORKS Reg. $2.60. SALE $1.98
GALVANIZED UTILITY PAILS 8-qt. size ..... 88¢
O.I.L. OUTSIDE WHITE PAINT Reg. gal. $7.95. SALE $5.25
10-QT. PLASTIC POLYETHYLENE PAILS SALE ..... 77¢

BARBED WIRE 12½-gauge. 80-rod roll $9.50
STEEL FENCE POSTS 7-ft. long SALE $1.33
COMMON NAILS 2¼, 2½, 3½-inch. Pound ..... 14¢
50-lb. box $6.25

Complete Line of SADDLERY
Also Used Saddles
Trade-ins accepted on new saddles. Come in and see the new stock.

CHARCOAL BRIQUETTES
10 lbs. 99¢ 20 lbs. $1.89

2-GAL. TANK SPRAYERS— Reg. $10.50. SALE $8.88
3-GAL. TANK SPRAYERS— Reg. $11.40. SALE $9.65

Plus Many Unadvertised Specials

LEATHER HALTERS
Calf size, $2.05 Cow size, $2.35

STORE HOURS—Monday to Saturday inclusive—8 a.m. to 5.30 p.m.
LOTS OF FREE PARKING

BRACKMAN-KER MILLING CO. LIMITED
3388 DOUGLAS STREET PHONE EV 3-1127

PERSONAL MENTION

Mrs. Enid M. Webster will leave Victoria, Saturday for Oslo, Norway, to attend the International Congress for the Business and Professional Women's Club, sailing on the P.O. liner Himalaya via the Panama Canal to Southampton, England, then sailing from Newcastle, England, to Oslo, Norway. After the Congress a month will be spent in Scandinavia visiting Norway, Sweden and Denmark. She will then fly from Copenhagen to Montreal, Aug. 19, to spend two weeks with her daughter and family, Mr. and Mrs. G. A. Stiles of Cornwall, Ontario.

* * *

Engagement

Prof. and Mrs. Lewis J. Clark, 1415 Fairfield Road, wish to announce the engagement of their daughter, Kathleen Mary, to Mr. Gerardus Albert ten Wolde, son of Mr. and Mrs. T. ten Wolde of Steenwijk, Holland. The marriage will take place on Saturday, June 30, at 3.30 p.m., the Rev. Stanley Sears officiating. The ceremony and reception will be held in the garden of the family residence.

* * *

Bridal Shower

Mrs. R. Lyon and Mrs. W. Napier were co-hostesses at the Michigan Street home of the latter at a miscellaneous shower for June bride-elect, Miss Georgina Montgomery. The guest of honor received pink rosebuds and her mother, Mrs. C. Montgomery, and groom-elect's mother, Mrs. E. M. Lilligard, carnations. Guests were Mrs. B. Murphy, Mrs. J. McLeod, Mrs. D. Ringland, Mrs. J. Lampman, Mrs. S. Hayward, Mrs. L. Montgomery, Mrs. J. Moss, Mrs. W. Holm, Mrs. J. Hansen and the Misses Judy Napier, Sharon Smith, Sandra Rawnsley, Jackie Shelley and Judy Hansen.

* * *

Leaves for Chicago

Mrs. Katherine M. Schelz, Cedar Hill Road, will soon leave for a five-day convention in Chicago, Ill. She has been elected a representative to attend the 20th Quadriennial Supreme Review of the Woman's Benefit Association.

* * *

Return Home

Dr. and Mrs. Geoffrey Mason and their family have returned to their Elk Lake home after a year in England.

* * *

Hear Vows

Many Victorians attended the Duncan marriage of Miss Barbara Mills and Mr. Henry Boas. They were Miss Irene Laundry, Mr. and Mrs. Dean Smith and Sheila, Mrs. Clara Van Megroet and Diane, Miss Heather Macdonald, Miss Diane Thompson, Miss Sharon Mackay, Mr. and Mrs. J. McLellan, Mr. and Mrs. A. E. Alexander, Mr. and Mrs. P. Small, Mr. and Mrs. R. Traill, A. J. Mulder, Mr. and Mrs. E. L. Le Bus and Mr. and Mrs. M. Woods.

Making final plans for a coffee party to be held at the home of Mr. and Mrs. A. M. Kirk, 2850 Beach Drive, on Saturday, June 23 from 11.30 to 1.30 p.m., are sponsors of the affair from Robert Burns McMicking Chapter, IODE. Pouring coffee will be Mrs. R. B. Wilson, Mrs. R. O. Taylor and Mrs. Owen P. Fowler. Mrs. J. Fox and Mrs. Elsie Lowthian head the committee in charge. Pictured above are Mrs. A. W. Flinton, Mrs. J. T. A. Fox, Mrs. Owen Fowler and Mrs. A. M. Kirk.

Clubs and Societies

OES COUNTRY FAIR

Esquimalt Chapter No. 41, OES, will hold a country fair on Tuesday, June 26 from 7 to 9.30 p.m. in the Knights of Pythias Hall, Cormorant Street. Convener is Mrs. G. Grover, in charge of refreshments. Mrs. E. Goddard. Guests will be welcomed by worthy matron, Mrs. I. Speed and Mrs. M. McPhee.

* * *

LADIES GUILD

Galiano Island, B.C. The final meeting of the St. Margaret's Ladies Guild was held at the home of Mrs. Flo. Bellhouse. The monthly Parish letter has been paid for by the Guild. A discussion was held on the cost of carpeting for the aisle of St. Margaret's Church. Mrs. D. A. New will inquire further into this and the carpeting will be purchased in September. Mrs. J. P. Hume was in the chair.

Day Camp For 45 In July

A day camp for boys and girls ages 8 to 11 years inclusive, will be held July 9-20. Day camping is similar to residence camping — the only difference being that with day camping the children come to the YWCA building in the morning and travel to a camp site, spend the day there and return home late in the afternoon.

Activities include all aspects of camping—crafts, tracking and trailing, knot tying, songs and stories, games and sports. Only 45 children may be registered for this camp. This group will then be broken into small groups, each to be led by a camp counsellor. Day Camp Director is Mrs. Margaret McCleave, assisted by four female and two male counsellors.

BRITISH ISRIAEL

Miss Dawn Brewer of Vancouver, will address an afternoon meeting on Monday, June 25 at 3 p.m., in the Newstead Hall, 734 Fort Street, on the subject: "Return from Outer Space," to a meeting of the British Israel World Federation, Victoria branch.

Prospect Lake Garden Party

This Saturday, June 23, Mrs. Sybil McCulloch, 5021 Prospect Lake Road, will be hostess at a garden party from 1.30 p.m. on, to help the building fund towards the Prospect Lake and District Community Association hall. There will be a small charge for refreshments and this will be donated entirely towards the hall building fund. Children will be welcome visitors, accompanied by adults.

Back from now-annual trip to Portland Rose Festival, members of Victoria Girls' Drill Corps proudly show trophy girls won as best such unit in huge parade. Director Jack Shrimpton is at left, Major (2) Beverly Tocher is in bus door, Marguerite Smith holds trophy. — (Robin Clarke photo.)

IODE

Major John Hebden Gillespie Chapter IODE will meet at the home of Mrs. J. H. Green, 3911 Smugler's Cove Road., Tuesday, June 26 at 8 p.m.

NO ONE UNDERSELLS VOGUE

FREE GROCERIES

$50.00 WORTH OF GROCERIES FREE WITH YOUR PURCHASE OF THIS

Or... $50 Cash

GIANT SIZE ADMIRAL REFRIGERATOR

SALE PRICE ONLY $288.00

NO DOWN PAYMENT

Payments only $15.00 per Month

SALE COMMENCES FRIDAY, 9 A.M. AT

VOGUE

FURN. Yates at Quadra

- Large, Full-Width Freezer
- 2 Glide-Out Shelves
- Full-Width Porcelain Crisper
- Non-Magnetic Door Seal
- 5-Year Warranty

NO ONE UNDERSELLS VOGUE

FAST RELIEF FROM UPSET STOMACH...

TUMS FOR THE TUMMY

Here's what to do. Chew TUMS. They're mild, minty *little tablets*, and—well, what happened to the butterflies down there? Gone! (No aftertaste, either!) *Always* carry TUMS. Take 'em any place, any time. No water needed.

12-tablet rolls, only 10¢ Economy 3-roll packs, 79¢ 100-tablet bottles, 79¢

SPRING SPECIAL

LADIES' and MEN'S O'COATS ONLY ... $1.29

Beautifully Dry Cleaned and Pressed

OPEN 7 A.M. — 6 P.M. DAILY

Page THE CLEANER

Call Offices now on Both Sides of Douglas St.

Phone EV 2-9191

From Sunny Italy . . . famous

Amalfi

So flexible you can fold them in your palm! So tastefully made with the refined, patrician touch of Rangoni, of Florence, Italy, that they are celebrated conversation pieces in the Casual Shoe World!

Aversa
Interlaced in Antiqued Red, Antiqued Tan, Antiqued Pale Ivory
21.95

Camela
The softest shoe you've ever seen, with a full crepe sole and heel. Antiqued Pale Ivory, Antiqued Red, Antiqued Brown
21.95

Lido
Interlaced Spectator Antiqued. Interlaced Laced White with Blue Calf, Black Calf or Tan Calf.
21.95

Munday's

1203 DOUGLAS ST.

COMPLETE FORMAL WEAR RENTALS

Don Forster Men's Wear

733 YATES EV 3-5112

Rose's Annual CULTURED PEARL FESTIVAL

OUTSTANDING VALUES

Single-Strand Necklets Specially priced from $18.88

Single Pearl Drops, 10k gold chain. Specially priced from $4.95

10k. Gold Rings. Specially priced from $9.25

BUY NOW AND SAVE!

FREE GIFT WRAPPING Convenient Terms

ROSE'S LTD JEWELERS

1317 Douglas St.

NOW IS THE TIME TO TRADE IN YOUR PRESENT REFRIGERATOR FOR AN UP-TO-DATE MODEL

If your refrigerator is an older one, it is perhaps not keeping up with your family's needs. Now is the right time to think about trading it in on a more convenient, more efficient, up-to-date model. Your appliance dealer can show you a variety of sizes and styles in both refrigerators and refrigerator-freezer combinations.

Check these features:

- Automatic defrosting in many models.
- Shelf space better planned, more flexible.
- Pull-out baskets and drawers, which can be carried to work counter or sink.
- Swing-out or pull-out adjustable shelves.
- Zero-zone section—a true freezing compartment—permits quick freezing and safe, long-term storage of frozen foods.

For families who do not need a full-size freezer, the refrigerator-freezer combination is a popular choice. The refrigerator-freezer is a useful appliance when space is a problem—it performs two jobs, yet takes the kitchen space of a single unit.

There are many practical advantages to be gained by replacing an old refrigerator with a new model. Speak to your appliance dealer now about trading up to a larger-capacity refrigerator, or a refrigerator-freezer combination.

BRITISH COLUMBIA HYDRO AND POWER AUTHORITY

ARROW FURNITURE CO. LTD. 1321 Govt. St. EV 3-8024

Kent's 742 Fort St. EV 2-7104

BUTLER BROS. Electrical Appliances 1720 Douglas St. EV 3-6011 "Opposite the Bay"

HUMBER'S 531 Bastion St.

YOUNG & BANFIELD FORT at BLANSHARD EV 2-5512

EATON'S OF CANADA Phone EV 2-7141

MACDONALD'S EV 2-1171 752 Fort Street

STANDARD FURNITURE 737 YATES ST. EV 2-5111

Woodward's 853 Douglas St. Victoria EV 2-7231

Coast-to-Coast Newspapers Sell the Most!

VICTORIA OFFICE
TELEPHONE 383-4111

CLASSIFIED WANT ADS

DUNCAN BUREAU
Telephone 746-5611

TELEPHONES
AFTER-HOUR
11.30 p.m. to 8 a.m.
Sports 383-7000
Editorial 383-4500 or
383-5300
Circulation 383-4725

SUBSCRIPTION RATES
Wherever carrier service is maintained, $2.00 per month.
Single copy sale price, 10 cents daily, 14 cents Sunday.
By mail, Canada and British Commonwealth, one year, $24; six months, $13; three months, $7.00; single month, $2.50. Australia, month, $2.50. U.S.A., Foreign, $3.00 per month.
Authorized as second-class mail, Post Office Department, Ottawa.
Member of Audit Bureau of Circulations.

FULL COVERAGE
CLASSIFIED RATES
7½c per line per day. 70c per line for three days. $3.43 per line for six days. $6.21 per line for the month (six days). Above rates apply to consecutive insertions. Minimum advertisement two lines only. Contract rates on application.

Birth notices, $1.00 per insertion.

Marriages, Engagements, In Memoriam Notices, Cards of Thanks, Death and Funeral Notices, not exceeding 15 lines, $2.00 first insertion and $1.00 subsequent insertions. Each additional line 10c daily.

In the event of an error occurring the liability of Victoria Press Ltd. shall not exceed the charge for the space actually occupied by the item in question.

TERMS OF PUBLICATION
The Victoria Press Ltd. shall not be liable for non-insertion of any advertisement beyond the amount paid for such advertisement.
All claims on errors in publication shall be made within 12 hours thereafter and if not made shall not be considered. No claim will be allowed for more than one incorrect insertion nor for errors not affecting the value of the advertisement.
All advertising copy will be subject to the approval of the Victoria Press Ltd., who reserve the right in its sole discretion to classify, reject or insert copy furnished.

Eastern Canada representatives:
FP PUBLICATIONS
330 Bay Street, Toronto, Ont.

United States representatives:
Dr CLERQUE SHANNON
New York, Chicago, Detroit, Cleveland, Atlanta, San Francisco, Los Angeles.

DUNCAN BUREAU
Duncan Chamber of Commerce Bldg., Post Office Box 162. Office and telephone hours, 1 p.m. to 5 p.m., Monday to Friday inclusive. Phone Duncan 746-5611.

1 BIRTHS

CORBETT — Colin and Mona [illegible] wish to announce the happy arrival of baby Michael David, 7 lbs 6 ozs, on June 19, 1962. Thanks to Dr. N. B. Reilly and Dr. Prevost and maternity staff.

HASKELL — Born to Norm and Joan Haskell, 668 Baxter Ave., at St. Joseph's Hospital on 17th June, 1962, a daughter, Linda Anne—7 lbs 14½ ozs. A sister for Lee and Laureen. Thanks to Dr. Penn.

HOULAHAN — Born to Mr. and Mrs. Ronald Houlahan, 1319 Fell Street, at the Royal Jubilee Hospital on June 19, 1962, a daughter, Karen Maureen, a sister for Kathy. (Insured.)

LOW—Mr. and Mrs. Robert Low, 1020 Tillicum Rd., Victoria, announce the birth of their fifth daughter, Roberta Dennece, on June 21, 1962, at St. Joseph's Hospital, a sister for Joan, Victoria, Margaret and Beverley.

McTAVISH — Born in Mr. and Mrs. R. F. (Gus) McTavish, 752 Goldstream Avenue, Victoria, B.C., at St. Joseph's Hospital on June 15, 1962, a son, Robert Stuart. Many thanks to Drs. Petersen, Sargent and Bateman and maternity staff. (Insured.)

5 DEATHS AND FUNERALS

BURR — June 19, 1962, at Victoria, Margaret Dawson Burr, of 3103 Glasgow Avenue, widow of Charles Humphrey Burr, aged 90, born in Leven, Edinburgh, Scotland, a resident of this city since 1890. She was in Winnipeg, Manitoba, at the time of Riel Rebellion, survived by one son, Charles William Burr; one daughter, Mrs. Janet Webster Davies of Victoria; eight grandchildren, nine great-grandchildren; one brother, William Webster of Vancouver. Private funeral service, Hayward's Chapel, Friday, June 22. Interment Royal Oak Burial Park.

CAUFIELD—In private hospital in Victoria on June 19, 1962, Mrs. Lottie Evelene Caufield, aged 77 years, widow of Norman Howard Caufield, born in Seaforth, Ont., and a resident here for 30 years. She is survived by two sons, Robert Howard Caufield of Vancouver and William Kenneth Caufield of Nanaimo, and one daughter, Mrs. Miriam Crane of Vancouver, four grandchildren; one sister, Mrs. Cecil Little of Los Angeles; and one brother-in-law, William N. Galloway of Victoria. Funeral service will be held in McCall Bros. Floral Funeral Chapel, Johnson and Vancouver Streets, on Saturday, June 23, at 3 p.m. Mr. John Russell officiating. Interment in Ross Bay Cemetery.

CHATTERTON — In Victoria, on June 19, 1962, Ernest Stanley Chatterton, aged 71, beloved husband of Mary Ann Chatterton, 3494 Lochside Drive, Sidney, B.C., born in Kent, England, and a resident of this province for 50 years. Mr. Chatterton was associated with the Dominion Observatory, Saanich, for 22 years. Besides his wife, he leaves one sister in England, and one in Australia, four nieces and one nephew. Services in Hayward's Chapel on Friday, June 22, at 1.15 p.m. Interment of Ross Bay Cemetery and Patricia Bay. Kindly omit flowers, donations gratefully declined.

INDEX TO WANT AD HEADINGS

	Classification No.
Average for Sale and Wanted	132
Announcements	14
Antiques	42
Apartments for Sale	135
Auto Body and Painting	106
Auto Repairs and Service	108
Auto Financing and Insurance	110
Bands, Musicians and Orchestras	2
Bicycles and Motorcycles	60
Births	1
Boats and Marine	5
Building Supplies	61
Burial Parks and Cemeteries	13
Business Opportunities	141
Business Personals	40
Cards of Thanks	8
Cars for Sale	100
Cars and Trucks Wanted	113
Chicks, Poultry, Hatching Eggs and Supplies	97
Coming Events	15
Commercial Properties	152
Cottages, Campsites, Summer Resorts	117
Country Homes and Properties	151
Dancing	43
Deaths, Funerals and Lodge Notices	5
Education	42
Engagements	2
Exchange Real Estate	147
Farms for Sale and Wanted	153
Farm Implements	74
Female Help Wanted	28
Apartments for Rent, Furnished	129
Apartments to Rent, Unfurnished	123
Apartments Wanted	126
Florists	12
Foreign Import and Sports Cars	101
Fuel	60
Funeral Directors	10
Furniture	62
Garden Supplies	71
Halls, Stores and Offices to Rent	127
Heavy	116
Housekeeping Rooms to Rent	122
Housekeeping Rooms Wanted	128
Houses to Rent, Furnished	125
Houses to Rent, Unfurnished	130
Houses Wanted to Rent	134
Houses for Sale	136
In Memoriam	9
Listings Cancelled	149
Listings Wanted	133
Livestock and Supplies	92
Lost and Found	20
Machinery	63
Male Help Wanted	21
Male or Female Help Wanted	38
Marriages	3
Miscellaneous for Sale	82
Miscellaneous Wanted	83
Miscellaneous to Rent	138
Monumental	11
Mortgage Loans and Insurance	147
Moving and Hauling	119
Musical Instruments	43
New Car Directory	99
Parts, Tires and Accessories	107
Personal Loans	140
Personals	39
Pets	6
Places to Visit	16
Professional Services	37
Property for Sale	154
Property Wanted	155
Restaurants	18
Room and Board	30
Rooms to Rent	121
Rooms Wanted	127
Salesmen and Agents	22
Seattle World's Fair Accommodation	118
Situations Wanted (Female)	30
Situations Wanted (Male)	29
Situations Wanted (Male or Female)	31
Sporting Goods	79
Stoves and Furnaces	67
Swap	84
Teachers Wanted	27
Timber	87
Trailers for Rent	73
Travel	39
Trade Schools	41
Trailers and Trailer Parts	111
Trucks	109
TV, Radio, Sales and Service	81
Wanted to Borrow	142
Wanted to Buy, Houses	133
Wanted to Rent, Miscellaneous	126

5 DEATHS AND FUNERALS

DAWSON — At hospital in Victoria on June 21st, 1962, Mr. Percival Dawson aged 7[illegible] years, born in Lancashire, England, and a resident of this city for the past 30 years. He is survived by two daughters, Mrs. Ellen Cross of Alaska, V.I., and Mrs. Evelyn Duck of Victoria; three grandchildren, six great-grandchildren, and one sister, Mrs. Alice Kay of Victoria. Funeral services will be held in McCall Bros. Floral Funeral Chapel, Johnson and Vancouver Sts., on Monday, June 25th, at 1.30 p.m. Rev. Canon George Biddle officiating. Interment in Colwood Burial Park.

DUNCAN — At the residence, [illegible] Fifth Street, Sidney, B.C., on June 20, 1962, Mrs. Kenna Duncan, born in Airdrie, Scotland, and a resident of Sidney, B.C., for the past 17 years. She leaves her daughter, Miss Mary McGraw at home; sons, Alex McGraw, Santa Barbara, California, and Will. H. McGraw, Glasgow, Scotland; six grandchildren and three great-grandchildren. Services will be held in the Sands Funeral Chapel of Rows, Sidney, B.C., on Saturday, June 23, 1962, at 11 a.m., Rev. C. H. Whitmore officiating. Interment in the Royal Oak Burial Park.

FALLOWS — At her residence, 604 Fairways, Langford, Mrs. Louisa Ann Fallows, in her 103rd year. She was born in London, England and resided at several places in Alberta before coming to Victoria. She leaves four daughters, Mrs. (Mary) Robert of Stroud, England; Mrs. A. E. (Grace) Jones of Parksville; Mrs. G. A. (Kathleen) Laird and Mrs. D. (Louise) Burk, both of Langford; a son, Stanley of Gibsons, B.C.; 16 grandchildren, 31 great-grandchildren and one great-great-grandchild. The Rev. Dr. J. L. W. McLean will conduct the funeral service on Friday, June 22, at 3 p.m. in Chaplin's Funeral Chapel. Cremation.

KIRBY—In Victoria, B.C., on June 20, 1962, Mrs. Beatrice May Kirby, aged 78 years, born in Manchester, England, and a resident of Victoria for the past 40 years. Late residence, 2528 Milgrove Street. She leaves her husband, Jack, at home; her daughter, Mrs. William (Margaret) Kerr, 120 George Road West, her son, John W. Rogers, Oakville, Ontario, and her grandchildren, Susan, Mark and Diane. Services will be held in the Sands Mortuary Limited, "Memorial Chapel of Colwood," on Saturday, June 23, 1962, at 2 p.m. Interment in the Hatley Memorial Gardens.

LOCKWOOD—June 19, 1962, at Victoria, Walter Holmes Lockwood, of 300 St. Charles Street, aged 78, born in Leeds, Yorkshire, England, a resident of this city for seven years and a former resident of Regina, Sask. Survived by his wife, Olive, of Victoria; two sons, J. W. Lockwood of Ottawa, C. W. Lockwood, of Calgary; three daughters, Mrs. H. E. (Mary) Hughes of Port Credit, Ont., Mrs. W. F. (Nellie) Jones, of Calgary, Alta., Mrs. W. A. (Annie) Murphy, of Saskatoon, Sask.; one sister, Miss Grace Lockwood, in England. Service in St. Matthias' Church on Friday, June 22, at 10.30 a.m., Rev. Angus Cameron of Lundavra officiating, assisted by Rev. Canon R. K. Sampson. Interment in Royal Oak Burial Park, Hayward's B.C. Funeral Co., directors.

LOMAS — In Victoria on June 20, 1962, Mrs. Hilda Lomas, in her 84th year, 830 Cook Street, widow of Alfred Hillen Lomas, and granddaughter of late Admiral James Charles Prevost, R.N., who was stationed in Esquimalt in 1860. She leaves two daughters, Mrs. F. P. Homer and Mrs. W. A. Barber, one sister, Miss Elfreda Whitestein, all in Victoria; two grandchildren, Diane Prince of Ottawa and Glenda Barber, Victoria; also two great-grandchildren. Committal service, St. Peter's Anglican Churchyard, Quamichan, on Saturday, June 23, at [illegible] Rev. W. E. Greenhalgh officiating. (Flowers gratefully declined). Hayward's B.C. Funeral Co., directors.

McMILLEN — At private hospital in Victoria, on June 20, 1962, Mrs. Flora Kemp McMillen, in her 90th year, widow of Russell Howard McMillen, born in Boston, Mass., and a resident here for the past 60 years. She is survived by two daughters, Mrs. T. A. (Dorothy) Mouldey of McMinnville, Oregon, and Mrs. J. (Margaret) Riddell of Victoria; one son, Benj. J. McMillen in Vancouver, B.C.; four grandchildren, four great-grandchildren; also one sister, Mrs. E. J. Rice in Chula Vista, California. Funeral services will be held in McCall Bros. Floral Funeral Chapel, Johnson and Vancouver Streets, on Friday, June 22, 1962, at 1.30 p.m. Rev. Canon A. E. Greenhalgh officiating, followed by cremation. Flowers gratefully declined.

SANGHA—On June 19, 1962, in Victoria, Phara Singh Sangha, aged 44, beloved husband of Jean Sangha, 1291 Pembroke Street, born in India and a resident of Victoria for 30 years. Besides his wife, he leaves two sons, Meta Singh Sangha and Karm, one daughter, Anita, all at home; one brother in Victoria and one sister in India. Funeral from Hayward's Chapel on Saturday, June 23, at 1 p.m. Cremation.

WERTHEIM-AYMES—Suddenly at Metchosin, B.C., on June 17, 1962, Mrs. Maria Friedje Wertheim-Aymes, aged 34 years, born in Holland. Survived by her husband, L. W. G. Wertheim-Aymes; three daughters, Meta, aged 10 years, Gilda, aged 9 years, Clary, age 6 years, at the family residence, Pears Road, Metchosin, B.C., also her family in Holland. Arrangements will be announced later by the Sands Funeral Chapel of Heather, Colwood, B.C.

8 CARD OF THANKS

We wish to express our thanks to the many kind people who helped in searching for our little boy. Special thanks to the minister, funeral home, armed forces, police and many friends.—Mr. and Mrs. Peter Wardhaugh.

10 FUNERAL DIRECTORS

HAYWARD'S
B.C. FUNERAL CO. LTD.
Established 1867
The Hayward Family
Bruce M. Lendon, Formerly of Calgary
734 BROUGHTON ST. EV 4-3305

CHAPLIN'S FUNERAL CHAPEL
Kindness—Courtesy—Service
840 Quadra Street EV 4-5312

10 FUNERAL DIRECTORS

McCALL BROS.
Funeral Chapels
1400 Vancouver Street
EV 5-4405 - EV 5-4406 - EV 5-4407

Preferred in Victoria for Experience, Facilities and Personnel. McCall Bros. Funeral Chapels are air-conditioned and fitted with aids to the hard-of-hearing.

FRIDAY

McMAHON, Mrs. Rose Rebecca
10.15 a.m.—Floral Chapel.
McMILLEN, Mrs. Flora Kemp
1.30 p.m.—Floral Chapel.
REYNOLDS, Mrs. Clara
3.30 p.m.—Floral Chapel.

SATURDAY

CAUFIELD, Mrs. Lottie Evelene
3 p.m.—Floral Chapel.

Three Funeral Chapels Dedicated to Thoughtful and Understanding Service

SANDS
MORTUARY, LIMITED
"Memorial Chapel of Chimes"
Quadra Street at North Park Street
Victoria, B.C. EV 2-7511

SANDS
FUNERAL CHAPEL OF ROSES
Fourth Street at Sidney Avenue
Sidney, B.C. GR 5-2952

SANDS
FUNERAL CHAPEL OF HEATHER
Colwood Corners, Colwood, B.C.
GR 9-2922

THOMSON & IRVING
Funeral Chapel
Est. 1911 Formerly of Winnipeg
A Dignified and Understanding Service at Moderate Cost
PRE NEED AT NEED
SHIPMENTS
1625 Quadra Street Phone EV 4-2611

11 MONUMENTAL

MORTIMER'S
MONUMENTAL WORKS
ESTABLISHED 1877
"The Finest in Craftsmanship"
633 David Street EV 5-8471

STEWART MONUMENTAL WORKS, LTD. Monuments since 1906. 1400 May Street. EV 4-9452.

VICTORIA MONUMENT, LIMITED
"Memorial of Distinction"
740 Pinkham at Douglas EV 2-8634

12 FLORISTS

BROWN'S
Flowers for Every Occasion
EV 4-6612. EV 4-3521 Nights

BALLANTYNE'S
EV 4-0555
Charge by Phone

13 CEMETERIES AND BURIAL PARKS

ROYAL OAK BURIAL PARK
MUNICIPALLY OWNED
Plots from $90 to $115
Perpetual care included.
For further information phone GR 9-3213

FOR SALE, 4 PLOTS HATLEY Memorial Gardens. Phone GR 9-2392 after 5 p.m.

14 ANNOUNCEMENTS

The Classified Ads are . . .

EVERYONE'S

FURNITURE MART

It's so easy to sell your no longer needed furniture under Classification 62 with a low cost classified ad.

Just call 382-7211.

It's a well-known fact Classified is the place to look for big bargains in Furniture or Miscellaneous Items.

READ AND USE
CLASSIFIED ADS
DAILY

WINNERS OF OAK BAY LITTLE League Booster draw June 16. First — 1021 — C. Murray. Second — 4739 — W. Mallet. Third — 4196 — R. H. Simpson. Fourth — [illegible] — Mrs. L. Maloney. Fifth — 1929 — Irene's Beauty. Sixth — 1733 — Ranley. Seventh — 3798 — Mr. H. Kamann. Eighth — 273 — L. Ovenn.

THE RAFFLE WINNERS OF THE Women's Auxiliary to the Veterans Hospital are—1542, 1398, 0756, 3556, 327, 1443, 2467, 2073, 1302, 1251, 1297, 1425, 1081, 843, 3180, 3216, 3521.

15 COMING EVENTS

Bingo Friends
LOOK!!
Two Jackpots
$150 IN 59 CALLS
$190 IN 61 CALLS
PLUS
Over $300 in Regular Prizes
Due to Go at
Pythian Bingo Party
K. of P. Hall, 723 Cormorant St.
SATURDAY NITE, 7.45
ADMISSION $1.00 — Cards 25c
In Aid of Pythian Benevolence
DON'T MISS THIS ONE!!

THERE'S AN "H" OF A DIFFERENCE
between bingo and bhingo! Shure, at St. Patrick's we play bhingo—more of everything than ordinary bingo! Watch this space for details of next Wednesday's exciting game.

BINGO BOILERMAKERS HALL, 765 Esquimalt Rd., every Friday, 8 p.m. Good prizes, extra games. Jackpots 50 and 56 calls. Everybody welcome. Ample parking.

LADIES AUXILIARY TO TRAFALGAR Branch, No. 42, Royal Canadian Legion, will hold a rummage sale Saturday, June 23, at 9 a.m., in the auditorium, 1437 Broad.

ST. RICHARD'S GARDEN FETE At 4291 and 4295 Garden Head Road. Sat., June 23, 2 to 5 p.m. Delicious Strawberry Tea—50 cents.

ONLY 5c BINGO IN TOWN EVERY Friday at Britannia Branch, 1426 Blanshard.

3-DAY EXCURSION TO SEATTLE Fair by bus. Leaves June 30. Write, 318 Scollard Bldg. EV 2-8221.

15 COMING EVENTS

CORDOVA BAY COMMUNITY CLUB PRESENTS
15th ANNUAL
KLONDIKE NITE
CORDOVA BAY
COMMUNITY HALL
Saturday, June 23, 8 p.m.
Ticket and Admission 25c
ALL THE GAMES—BINGO
NOVELTIES
Every Half Hour . . .
DOOR PRIZE
— GRAND PRIZE —
Your Choice of—
Automatic Washer - Refrigerator
Power Mower - Outboard Motor
21-in TV - Clothes Dryer
Hi-Fi

NOTICE
Army, Navy & Air Force
VETERANS'
BINGO
Moved to Eagles Home during alterations
Same Good Games
Same Courteous Staff
No. 1 Jackpot, 56 Calls—$100.00
No. 2 Jackpot, 48 Calls—$100.00
Extra Games, 4 for 25c
Victoria ORIGINAL
BINGO, 8 tonight

16 PLACES TO VISIT

STUART'S STUDIO 1227 Government. VICTORIA'S MARKET for ARTS and CRAFTS are featuring seascapes by STEN DIDRICKSON. (Open weekdays till 10 p.m.)

"FABLE COTTAGE"
Sip inside this unique private home on beautiful Cordova Bay.
Open daily 11 a.m. to 8 p.m.
Admission 75c and 40c.

20 LOST AND FOUND

LOST — GOLD BRACELET, 5 hearts, 5 discs with children's names. Reward. Vicinity of Empress Hotel. Victoria Press, Box 861.

LOST — 8-WEEK-OLD FEMALE Great Dane pup, Langford area. Answers to name "Duchess." Ph. GR 9-6880.

LOST, FRIDAY NIGHT, IN VICINITY of Bay, Government or Niagara, 100 color slides. EV 4-9408. Reward.

LOST — BLUE BUDGIE, LANGford district. Name Biddy, talks and very tame. GR 9-3050 after 6 p.m.

LOST—CAR KEYS, 2 KEYS ON ring. No [illegible], near Inner Harbor. Urgent. EV 2-9519.

LOST—HAMILTON WRIST WATCH and Bracelet band with diamonds. Reward. Victoria Press, Box 867.

LOST YOUR PET? HOMES WANTED for Angel. S.P.C.A. EV 3-0514.

LOST—GOLDEN LABRADOR DOG, Glen Lake district. GR 9-2893.

LOST, BLACK BASEBALL GLOVE on Monday. EV 2-6611. Reward.

21 MALE HELP WANTED

TOMORROW'S
NAVAL OFFICER
COULD BE YOU
A rewarding career as a Naval Officer plus a University Education is offered to Junior and Senior Matriculants.
For full information, visit, write or phone
The Navy Career Counsellor
at
865 Yates Street,
Victoria, B.C.
EV 4-8321

APPLICATIONS WILL BE RECEIVED up to July 15, 1962, for the position of secretary-manager of a private club in Victoria covering operation of a cocktail lounge and rental of hall to private parties. Duties to commence August 1st, 1962. Applicant must state age, marital status, general experience on qualifications, salary required, and supply references if requested. Address all replies to Victoria Press, Box 301.

ROUTE MAN
23-25 years of age, married, with good references for permanent position which will pay $65 to $110 a week to start, for man not afraid to work. This could be of interest to a man in a store or factory who might wish outside position. All replies handled with confidence; for interview, phone EV 5-3372.

SEVERAL WIDE AWAKE, ALERT boys, ages 12-13 for newspaper sales. Good opportunities for the right boys. Several good corner locations now available along with guaranteed earnings plan to those who qualify. See Mr. Phillips, Victoria Press, 1219 Broad St., between 3 and 4 p.m.

MAINTENANCE MECHANIC EXperienced in laundry or dry cleaning plant. Excellent steady job on premises in Los Angeles, California. Good pay, vacations, medical and uniforms and bonus. State qualifications. Victoria Press, Box 300.

PHOTOGRAPHIC MAN WITH GENeral knowledge of subject to manage photographic dept. in large concern. Reply to Victoria Press, Box 385, in own hand giving experience, age, etc.

FAST GROWING COMPANY WILL train 2 young men for permanent position. Rapid promotion. Good remuneration. Immediately. Call EV 2-7501 between 6-8 p.m.

EXPERIENCED RADIO AND TV technician for outside calls. Kenks Ltd., 742 Fort St. Call between 9 and 10 a.m. only or phone Mr. Jones at EV 2-2313 for appointment.

EXPERIENCED DAIRY FARM hand wanted. $300 month, free apt. C. J. Vanderhyl, Langley. 234 M.

ASPHALT SALESMEN
Commissions and bonus.
For interview, EV 2-5642.

WANTED—CARETAKER TO LOOK after grounds. GR 7-3867.

FRAMING CARPENTER WANTED. GR 9-1979.

AUTO BODY MAN, TOP WAGES. W.S.A., etc. EV 4-4551.

ELEVATOR OPERATOR. APPLY engineer, Rita Hotel, 710 Fort.

22 SALESMEN, SALESWOMEN AND AGENTS

SALESMAN
Good opportunity for commission salesman — no travelling — advertising support—phone Mr. McLaren at EV 6-3951.

EXCELLENT OPPORTUNITY FOR two experienced saleslades—top salary and best working conditions—in better-class Ladies' Ready to Wear Store of well-established chain. Opening new branch—any former M. and S. employee with similar experience would be considered. Write for interview, stating past experience. Victoria Press, Box 302.

ARE YOU EARNING $50-$60 PER month? If you are over 25, conscientious, ambitious and thinking to better your way of life in worthwhile permanent employment, this company will offer you a car to drive, a profit-sharing plan and many other benefits. Sales training provided. Kindly contact Don White, sales manager, Telmar Small Cars. EV 5-1464.

GOOD OPPORTUNITY WITH well established firm in appliance, TV, etc. Field for man with sales ability and also capable and willing to assume some managerial responsibility. Salary, commission and opportunity of advancement to right party. Replies confidential. Victoria Press, Box 301.

AVON CALLING! MAKE BEAUTY your career. If you would like to become an Avon representative in your neighborhood, now is the time! For information phone EV 4-7345 or write 1979 Taylor St.

A NEW DEAL
First time ever in this city. Easy to sell, permanent career, and we are expanding. Opening branches need managers. Excellent payout. EV 6-2988.

22 SALESMEN, SALESWOMEN AND AGENTS

ATTENTION
We are looking for a man (between 25-35) with sales ability, good education and pleasing personality who is accustomed to active contact with the public. If qualified, state (age), education and business experience, give address and telephone number. If your letter indicates you might fit into our nationally known organization, an appointment will be arranged. Incentive compensation basis during comprehensive 3-year training program. All replies are confidential. Victoria Press Box 302.

Real Estate Salesmen
WANTED
We are reorganizing our sales staff and have openings for licensed real estate salesmen and women. Enquiries confidential. Phone or contact FRANK CARR — Sales Manager, Northwestern Securities of Victoria Ltd. EV 5-6741.

$85 - $125 A WEEK
Only 3 Rawleigh Products territories left in the Victoria area. Applicants must be married, age 25-45, and have reliable car. Management promotions available to ambitious men.
For personal interview, GR 7-1888.

FRANCHISE AGENT FOR VANCouver Island. 2 practically non-competitive lines showing large returns, small outlay. Victoria Press, Box 303.

25 MALE OR FEMALE HELP WANTED

NEW COMPANY DEALING IN garden arts, figurines, etc., requires competent store clerk, male or female. Knowledge of landscape layouts useful. Reply by letter to Victoria Press, Box 304.

KITCHEN HELP REQUIRED IMmediately. Permanent position and part time weekends. No experience necessary, but must be active. Apply A&W Drive-Ins, Douglas St. or Oak Bay Ave.

SHORT-ORDER COOK WANTED, to work night shift, 5 to 10. Phone EV 5-5771.

26 FEMALE HELP WANTED

PERMANENT POSITION FOR young woman in wholesale office. Experience not necessarily but must have interest in figures and knowledge of business machines. 5-day week. Benefits. Apply in own handwriting, stating age, marital status and any previous experience to P.O. Box 635, Victoria.

BOOKKEEPER REQUIRED. MUST have knowledge of payroll records, and able to prepare monthly financial statements. Salary commensurate with ability. 5-day week and MSA benefits. Reply in Victoria Press, Box 306, giving full details of experience and salary desired.

EXPERIENCED STENOGRAPHER with shorthand. Typing ability more important than high shorthand speed. Must be able to keep records and file. Telephone EV 2-2141, Local 9.

WANTED, MIDDLE-AGED WIDOW to look after modern home with father and son, aged 10 years. Sundays off. $65 per month. References if possible. Victoria Press Box 362.

PERMANENT POSITION FOR EXperienced head cook in city private hospital. Good wages, pleasant working conditions. No split shifts. Contact Mr. Fields, EV 5-0136.

WOMAN FOR GENERAL HELP IN running and boarding house for retired people. Free room and board and small remuneration. EV 5-0323 or EV 5-1585.

EARN MONEY! VICTORIA BABYSITTING BUREAU needs reliable sitters. Must be over 21 and experienced. EV 4-0107.

WANTED—SHORT ORDER COOK, hours 8 a.m.-2 p.m., except Sundays. Dutch Bakery and Coffee Shop, 719 Fort Street.

HOUSEKEEPER FOR WIDOW. Live in. Able to drive car. Phone EV 4-4101.

WANTED — GIRL FOR MUSIC studio, able to type and play piano. Apply 1028 Cook St., evenings.

GOOD HOME OFFERED TO LADY companion in return for light duties and companionship. Phone EV 3-9450.

LARGE AUTO COURT REQUIRES woman to help clean and make beds. EV 4-6330.

HOUSEKEEPER TO LIVE IN, care for 2 children. Write P.O. Box 227, Sidney.

LEGAL STENOGRAPHER. STATE qualifications and experience. Victoria Press, Box 440.

LIVE-IN HELP, LOOK AFTER 2 children while mother works. Phone GR 9-6246. GR 7-2623.

WANTED—HOUSEKEEPER. LIVE in, care for elderly couple. Apply J. C. 1638 Pinewood, Victoria.

FULLY EXPERIENCED WAITress for day shift. Colonial Inn, 270 Government Street.

MIDDLE-AGED HOUSEKEEPER to live in and care for 2 pre-school children. GR 9-4326.

HOUSEKEEPER TO TAKE CARE of elderly lady. Live in. 475-2025.

HOLIDAY RELIEF FOR GUEST house. Live in. EV 5-4080.

EXPERIENCED CHAMBER MAID for Colonial Inn, 270 Government St.

EXPERIENCED OFFICE HELP for motel. Part or full time. 385-3461.

WOMAN FOR GENERAL HELP IN rest home. Live in. EV 3-4361.

WOMAN WITH VOLKSWAGEN OR similar bus. Phone GR 9-2801.

WANTED—SHOE CLERK. APPLY Vanity Slipper Shop.

WANTED—EXPERIENCED WAITress, 1004 Government.

27 TEACHERS WANTED

SCHOOL DISTRICT No. 84
(ARBUTS FORD)
Invites applications for a very limited number of Elementary positions.
ELEMENTARY
(1) Intermediate with Choral Music.
(2) Intermediate.
(3) Primary.
SENIOR SECONDARY
(1) Commercial—Typing.
Please reply stating experience and qualifications and enclose copy of latest Inspection Report to:
E. H. CARBON,
Secretary-Treasurer,
School District No. 84
(Abbotsford),
Drawer 1000
Abbotsford, B.C.

SCHOOL DISTRICT No. 76
(ALBERNI)
Applications are invited for the following positions:
SECONDARY:
Vice-Principal of 28-teacher A. W. Neill Junior High School.
English.
French.
Home Economics.
Girls' Physical Education.
Typing.
Girls' Counsellor.
ELEMENTARY:
Primary.
Relieving.
A. F. TAYLOR,
Secretary-Treasurer,
116 Redford Street,
Port Alberni, B.C.

SCHOOL DISTRICT No. 67
(Ladysmith)
Applications are invited for positions listed:
Ladysmith Secondary — Enrolment 430, staff 22. Teacher for Occupational Class.
Chemistry Secondary — 30 divisions. Grade IV.
Salary Schedule—

EC	ER	EA	PC	PB	PA
[illegible]	[illegible]	[illegible]	[illegible]	[illegible]	[illegible]

Submit applications with copy of recent reports to The Administrator and Secretary-Treasurer, School District No. 67, Box 373, Ladysmith, B.C.

MATHEMATICS TUTOR (CUISENaire system preferred) for 9-year-old. Victoria Press, Box 379.

27 TEACHERS WANTED

SCHOOL DISTRICT No. 61
(COWICHAN)
Applications are invited for the following positions:
SECONDARY SCHOOLS—
Senior Girls' Counsellor,
Art and Music,
General Subjects.
ELEMENTARY SCHOOLS—
Grade 7, General Subjects.
DUNCAN ELEMENTARY—
Senior slow learners' class (man preferred).
COBBLE HILL ELEMENTARY—
Intermediate Grades (man preferred).
Applicants are requested to state type of certificate held, number of years teaching experience, age, and enclose copy of latest inspector's report. Address applications to the Secretary-Treasurer, School District No. 61 (Cowichan), Box 130, Duncan, B.C.

SCHOOL DISTRICT No. 72
(CAMPBELL RIVER)
Applications are invited for the following positions:
1. Principal — Quadra Elementary School, 6 rooms, Grades I-VIII.
2. Commercial Teacher—Campbell River Secondary School, typewriting and bookkeeping.
3. Vacancies exist in Intermediate grades, Campbell River Village area and rural schools.
Please apply stating qualifications to District Superintendent of Schools, Box 40, Campbell River.

LAKE COWICHAN
SCHOOL DISTRICT NO. 66
PRINCIPAL WANTED (FEMALE)
New primary school—3 divisions, enrolling Kindergarten, Grade 1 and Grade 2. Lake Cowichan, B.C. Principal to teach Grade 1 or 2 (state preference).
Applications to be addressed to:
S. G. Watson,
Secretary-Treasurer,
School District No. 66
(Lake Cowichan),
Box 19, Lake Cowichan, B.C.
giving pertinent information and copies of recent Inspector's Reports.

SCHOOL DISTRICT No. 62 (SOOKE)
Applications are invited for the following teaching positions:
General academic Grade 8 work together with some girls' physical education—an interest in elementary typing courses would be of value.
Applications, together with copy of latest inspection report, to be addressed to:
Secretary-Treasurer,
School District No. 62 (Sooke),
2277 Sooke Road,
Victoria, B.C.

29 SITUATIONS WANTED MALE

WANTED JOBS FOR NEEDY MEN
HARBOR LIGHT CORPS
(THE SALVATION ARMY)
EV 4-3386

CAR ACTING UP? DON'T LET high repair bills spoil your holiday. Let me fix it in your garage or mine. 25 years' experience on all makes of cars. Have all tools. Ph. EV 3-6211 morning and after 5.

PENSIONER WITH UNRESTRICTED driver's licence, lifetime of gardening experience, still very active, would like to offer services in return for good home. Suite 1, 338 Moss Street. Phone EV 4-9813.

J. & J. WINDOW CLEANING. EXperienced men. Good job guaranteed. Very reasonable rates. Free estimates. GR 9-2167.

MOWING:
Long grass cut down on vacant lots, backyards. Machine to enter small gate. EV 2-4844.

PROFESSIONAL OLD COUNTRY upholsterer. Will work in your home. Reasonable. EV 5-7333.

CONSCIENTIOUS HIGH SCHOOL lad wishes work for the summer. References. 382-9558 or 472-5453.

ACCOUNTANT—COMPLETE BOOKkeeping for small business. Reasonable. EV 3-2508.

PAINTING AND PAPERING. To your taste, without waste. EV 2-8052.

BURNISH JUNK HAULED BEER bottles bought. EV 5-4428. GR 7-2582.

EXPERIENCED GARDENER, $1.25 and up per hour. EV 5-8366.

PAINTER AVAILABLE. SPRAY OR brush. Tony Kopolus. EV 5-2389.

GARDEN WORK WANTED. $1.25 an hour. EV 3-1835.

EXPERIENCED GARDENER AND cut lawns. EV 6-2623. GR 9-5884.

DUTCH GARDENER. MAINTENance, landscaping. EV 3-9627.

OLDE ENGLISH PAINTER — ALL paint work. GR 9-2742. GR 9-6612.

30 SITUATIONS WANTED FEMALE

CAPABLE MATURE LADY (ENG.) requires housekeeper situation. Available July references. Write Mrs. H. Hall, Apt. 113, 2173 Avenue Road, Toronto, Ont.

SUPERVISED DAY CARE FOR children 5-12. Riding, swimming. $11.25 per week. Transportation included. GR 9-2962. Reserve now for July, August.

ALL TYPES OF FLOORS EXPERtly cleaned, waxed and polished by machine. Homes our specialty. Greer's. Established 1920. EV 4-3024.

RELIABLE HIGH SCHOOL GIRL. Mother's helper and baby-sitter, for summer months. References. Ph. 382-8553 or 472-5453.

OFFICE ASSISTANTS (V.I.). PH. EV 3-6321 for part-time office help, stenos, clerks, machine operators. J. R. Pipes, mgr.

HOUSEWORK BY THE DAY, $1 an hour. Oak Bay and city only. EV 5-9564.

RELIABLE SCHOOL GIRL WANTS babysitting job during summer holidays. GR 9-3189 after 5 p.m.

LOVE AND CARE GIVEN TO children in my home while mother works. EV 2-8626.

EXPERIENCED BOOKKEEPER typist, 38, self-supporting. Full—or part-time. EV 5-6149.

KINDERGARTEN EXPERIENCE—Will baby-sit my home, July. Phone EV 5-1701.

YOUNG WOMAN WANTS HOUSEwork. EV 3-9017.

NURSERY FOR PRE-SCHOOL children. Information. EV 3-2

60 FUEL

Wood and Sawdust

DRY CORDWOOD, FIR
Best quality heavy wood for furnace and fireplace. Also 9-ft. Come and see this wood at 2462 Rock Bay Ave.
1 cord $12, 2 for $23
BONE DRY INSIDE WOOD
100% fir for kitchen, 2 cords $23
SAWDUST
Cut from dryland logs. 100% Douglas Fir. Coarse heading sawdust. Summer prices now.
One-Day Delivery—
DHILLON FUEL CO.
EV 2-2611 and EV 2-0460

GUARANTEED 100% FIR SAWDUST. Summer prices.
Also agricultural sawdust.
2½ cords dry fir, $16
Immediate delivery. EV 2-1098

61 BUILDING SUPPLIES

CUBBON LUMBER
BUILDING SUPPLIES
(Formerly Drysdales)
3720 Cook Street EV 6-5161

BIG LUMBER SAVINGS
For homeowners, contractors, farmers. Due to our huge stocks of lumber, and the mills still operating, we are anxious to clear out our entire stock in the next two weeks. Be one of the first to get your choice of the bargains. We will not be undersold!

PAINTED CEILING TILES
12x12, 12x24, 16x16, 16x32
Per ft. 11½c

MAHOGANY PLYWOOD SPECIALS
4x7 Veed 3/16" Rotary Cut $2.45
4x8 Veed 3/16" Rotary Cut $3.45
4x8 ¼" Rotary Cut $14.75
4x8 ¾" Ribbon Grain $17.50

MORE WALLBOARD BARGAINS
⅛" 4x8 Rjx Hardboard $1.25
¼" 4x8 Rjx Hardboard $1.75
¼" 4x8 Cherry Woodgrain $3.45
¼" 4x8 Maple Woodgrain $3.45
¼" 4x7 Cherry Woodgrain $2.95
Arborite 4x8 Sheet $10.95
Arborite 2x8 Sheet $10.40

DO-IT-YOURSELF! CUBBON ON COOK!
8-ft. Kayak Kit $12.95
Picnic Table, all cedar $11.95
Fences nails included, from per ft. 35c
Fiberglass Panels, 26"x96" $6.49
Screen Doors, from $3.35
Exterior Paint, white, gal. $3.95

GARDENING NEEDS! CUBBON ON COOK!
Common Lattice, per lin. ft. .02
Cedar Lath, 4-ft. length .04
8-ft. Cedar Lath, 50 pcs. $4.75
Garden Stakes, 6-ft., 12 pcs. 50c
Garden Stakes, 8-ft. 12 pcs. 90c
Rose Trellises, superior type $1.49
Broom Handle Stakes 42" 48" 54"
1-24 pcs. 4c 5c 6c
25-74 pcs. 3c 4c 5c
75 plus 2c 3c 4c

LUMBER SPECIALS? CUBBON ON COOK!
2x4 — 8' Econo Dressed 13c
2x4 — 7' Econo Dressed 10c
2x4 — 8' Econo Dressed 20c
2x6 — 10' Econo Dressed 30c

"CUBBON ON COOK"
Open 8 a.m. to 5.30 p.m.
Six Days a Week EV 6-5161

USE MURRAY-BRANTFORD
The better Asphalt Shingle
165-lb. Hex $8.45
210 sq. butt $9.20
16 colors to choose from.

ORDER NOW
ECONOMY ITEMS
4'x8'-¼ Hardboard $1.19
4'x8'-¼ Hardboard $1.75
4'x8'-¼ V-groove $2.95
4'x8'-5/16 Balsam ply $2.19
50'x3' Picket Fence $15.50
8' Fence Rails 15c
White Exterior Paint, Gal. $3.79
Shingle Stain, Gal. $2.19
2½" and 3½" Nails, 50-lb. ctn. $5.50
6"x4" Cedar Gutter, Lin. ft. 25c
1"x8" V-groove Panelling, 100 board ft. $9.50
2"x4" 20c
2"x6" random Fir 8¢
Cedar Lath, No. 2, 4 ft. 100 pcs. $2.50
Cedar Lath, No. 1, 4 ft. 50 pcs. $4.75
Bean Poles, 5 ft. 12 for 25c
Tarpaper, 400 sq. ft. $3.95
Concrete Mix, 60 lbs. $1.19
Mortar Mix, 60 lbs. $1.19
Topping Mix, 60 lbs. $1.19
Hydrated Lime, 50 lbs. $1.45
½" Copper Pipe 23c
Solid color Toilet Seats $5.95
Chrome Steel Sinks $15.40

FREE!
MAHOGANY DOORS
WITH A COMPLETE
HOUSE ORDER

LANGFORD
BUILDING SUPPLY
LTD.
Open Daily 8 to 6 Except Sundays
940 Goldstream Avenue
GR 8-1724

SHAWNIGAN LUMBER
YARDS LTD.
2080 GOVERNMENT STREET
"Quality at the
Right Price"

SALES BARN SPECIALS
4'x8'x¼" Knotty Pine 3-ply
Per sheet $3.50
Odd Lots of Floor Tile, substantially reduced to clear.

BERRY HALLOCKS
Still a fair stock left. Carton lots (1M to carton) $15.00
Less than carton lots Each 2c

SHAWNIGAN KAYAK KITS
Nicely packaged, complete in every detail. Ready to assemble. Will keep the youngsters busy and happy at the beach or camp this Summer. 8 ft. length $14.43

Fences and Fencing Lumber a specialty.

SHAWNIGAN LUMBER
YARDS LTD.
2960 Government St. EV 2-7261
Open Saturday Mornings.
At the sign of the revolving clock.

SPECIAL ! ! !
MAHOGANY
DOORS
1⅜ hollow core
Various Sizes
Sale Price
$3.99 to $5.99
For All Your
Allied Building Supplies
See
BUILDERS SASH &
DOOR LTD.
New Location:
483 Burnside Rd. East
Phone EV 2-3171
8-5.30 Monday - Friday
8-5 Saturday
Free Parking

FENCING FOR LESS
50' COMPLETE $15.50
COMBINATION SCREEN DOORS $14.50
12x20 GARAGE, $139, PLUS ROOFING
SAANICH LUMBER
YARDS
3960 DOUGLAS EV 5-2400
Open All Day Saturday

61 BUILDING SUPPLIES

DOMAN'S
BUILDING SUPPLIES
"SELF SERVE"
CENTRE
FIRST IN CANADA
280 Bay Street

OUTSTANDING
REDUCTIONS!

GARDEN
BARGAINS
Stepping Stones, 12"x12", red, each 25c
Stepping Stones, 12"x12", Grey, each 25c
Stepping Stones, 12"x16", Red, each 35c
Stepping Stones, 12"x16", Grey, each 35c
Concrete Bricks for Path Edging, each 5c
Garden Stakes, 6-ft., each 5c
Picnic Tables, pre-cut, each $13.95
Folding Chairs (Cape Cod) $4.95
Folding Tables (Cape Cod) $4.50

PLYWOOD
CUTTINGS
¼" Sanded, 36"x36", each $1.75
¼" " 36"x72", each $3.50
¼" " 48"x48", each $2.95
¼" " 24"x48", each .65
5/16" Unsanded, 12"x48", each .34
¼" " 12"x60", each .38
¼" " 12"x60", each .38
¼" Sanded, 24"x48", each .97
¾" " 24"x48", each $1.32
¾" " 24"x24", each .98

PEG BOARD
CUTTINGS
⅛ — 24"x48" 79c
⅛ — 48"x48" $1.55

"INTERIOR"
MAHOGANY
DOORS
Now Reduced in Price!
(Rot. Cut)
2'0"x6'6"x1⅜" $3.45
2'4"x6'6"x1⅜" $3.75
2'6"x6'6"x1⅜" $3.95
2'8"x6'6"x1⅜" $4.25
2'0"x6'6"x1⅜" $4.45

"ENTRANCE"
MAHOGANY
DOORS
Also Reduced in Price
2'8"x6'8"x1⅜", Rot. Cut $10.95
2'10"x6'10"x1⅜", Rot. Cut $11.50
3'0"x7'0"x1⅜", Rot. Cut $11.95

DOOR
HARDWARE
3½" Butt Hinges, per pair .39
4" Butt Hinges, per pair .50
Weslock Passage Sets $2.95
Weslock Bathroom Sets $3.95
Weslock Entrance Sets $7.25
(All Hardware in Brass or Brass)

ALUMINUM
COMBINATION
DOORS
Beautifully made—will last a lifetime, complete with closer and check $39.95
Installation approx. $10.00

Open Fridays 'til 9 p.m.
FREE ESTIMATES
DOMAN'S LUMBER
CO. LTD.
280 Bay Street
Cross over the bridge
(Point Ellice Bridge)
EV 6-2151 Phone EV 6-2151

STEWART & HUDSON
Building Supply Centre

We Save You Money
Screen Doors, Full Screen $5.95
Screen Doors, Panel Bottom $7.95
Mahogany Doors, 2'6" x 6'6" $4.50
Mahogany Doors, 2'4" x 6'6" $4.75
Mahogany Doors, 2'8" x 6'6" $4.95
Accordion Folding Doors
3 Colors—Washable
2'8" x 6'6" only $10.95
3'0" x 6'6" only $12.95
Plywood Cutting
8" x 48" R 4s, 3/16 R 16" x 48" 10c
10" x 48" R 1Sc, ¼ R 12" x 48" 15c
8" x 48" R 4s, ¼ R 10" x 84" 20c
8" x 48" R 4s, ¼
48" x 48" x 3/16 Rgh Balsam 50c
30" x 72" x ¾ Rgh Fir 90c
18" x 48 S 4s, ¼ 24" x 48" R 49c
24" x 48" R 4S, ¾ 28" x 48" R $1.45
Mahogany Plywoods, Etc.
4x7 Veed $2.45, 3/16 4x8 Veed $2.65
4x7 Veed $2.95, ¼ 4x8 Veed $3.95
3/16 Vee Groove Prefinish $5.95
¼ Vee Groove Prefinish $6.75
¾ Rotary No. 1, 4x8 $15.95
¾ Ribbon No. 1, 4x8 $17.50

Big Savings for You
¼ 4x8 Rjx Hardboard $1.25
¼ 4x8 Rjx Hardboard 1.75
¼ 4x8 Rjx Pegboard 2.25
¼ 4x8 Rjx Cherry Grain 3.45
¼ 4x8 Rjx Maple Grain 3.45
¼ 4x8 Duratile Wallboard 12.95
Ceiling Tiles, painted, sq. ft. 11½c
Duroid Red Shingles, 100 8.50
Duroid Sq. Tabs, 100 9.50
2" Downspout, 10' 1.19
2" Downspout Elbow .29
Corrugated Fiberglass Panels 2.77
Fresh Cement, sack 1.45
Washed Sand, sack .50
Washed Gravel, sack .50
Concrete Mix 1.25
Mortar Mix 1.25
Stucco Wire, plain 9.95
Stucco Wire, NMA 11.95

More Choice for You
1" Round Garden Stakes
42" 48"
1-24 Pcs. 4c 5c
25-74 Pcs. 3c 4c
75 Plus 2c 3c
Common Lattice, foot .02
Cedar Laths 4' 20 Pcs. .95
1x12 Pine Shelving, foot .09
Door Jamb Sets, No. 1 2.95
Door Casing Sets, No. 1 .69
Easy to Assemble Kits—
8-ft. Plywood Kayaks 12.95
6-ft. Cedar Picnic Tables and Chairs, Prefrilled Seats 6 11.95
Compost Boxes, 2" cedar 7.95
Fence Stain, Colors, Gal. 2.45
Quality Paint, Colors, Gal. 3.95
Lino Tile, 9x9, heavyweight 9½c
Steel Medicine Cabinets 10.95
Tubular Lock Sets 2.95
Tubular Bath Sets 3.50
Tubular Front Door Sets 3.95
Screen Door Closer 1.95
8" Ceiling Fans 17.95
Hippo Oil, Floor varnish 4.95
Carpenters' Overalls 6.95
Do It Yourself Home Encyclopedia, Popular Science Edition, 12 volumes, Complete 9.95

Big Lumber Savings
For homeowners, contractors, farmers. Special prices on many items of Boards, Shiplap, Dimension, in fir, cedar, hemlock. Choose from our large selection.

Almeteo Windows
Free estimates on Aluminum Windows and Patio Doors. Complete stocks on hand for immediate delivery.

Budgets and Financing
Stewart & Hudson welcome charge accounts from homeowners or builders. Have the convenience of a credit account. Your purchases cost no more. Extended credit arranged on building jobs and your account is confidential.

Stewart & Hudson Ltd.
498 GORGE ROAD EV 6-3311
Open Monday to Saturday Until 5.30
LOTS OF FREE, EASY PARKING

FOR THE
GARDENER AND
THE HANDYMAN
Stepping Stones from 19c
Garden Stakes, 4' to 7', bdle. 50c
Ready-Mix Mortar, any quantity.
Quick Mix Concrete and Topping.
"ALBITOL" for the permanent bond between old and new concrete.
"Varathane" clear plastic finish for both interior and exterior.
COME IN AND BROWSE

ISLAND BUILDING
SUPPLY COMPANY
575 GORGE ROAD EAST EV 2-5175
Opp. B.C. Electric Bus Depot

SAND AND GRAVEL, ROAD gravel and clay fill. O.K. Trucking Co., 760 Topaz. EV 5-2832

MARY WORTH

Television for Friday

Programs subject to last-minute changes by stations concerned

Time	CHCT (Channel 2)	KOMO-TV (Channel 4)		KING-TV (Channel 5)		CHEK-TV (Channel 6)		KIRO-TV (Channel 7)		CHAN-TV (Channel 8)		KTNT-TV (Channel 11)		KVOS-TV (Channel 12)		Time
6.00		Ann Sothern		Telescope				J. P. Patches				Brakeman Bill		Frisky Frolics		6.00
6.30		Tic Tac Bow		Telescope				Dan Riley				Romper Room		Frisky Frolics		6.30
7.00		Jack LaLanne		my Wife				Calendar				Romper Room		Tide Pool		9.00
9.30		Movie		Play Your Hunch				I Love Lucy				I Love Lucy		Jack LaLanne		9.30
10.00		Movie		Price Is Right		Lifetime: Panor'a		Verdict Is Yours				Verdict Is Yours		Verdict Is Yours		10.00
10.30		Movie		Concentration		What's Cooking		Brighter Day				Brighter Day		Brighter Day		10.30
11.00		Tennessee Ernie		First Impression		Romper Room		Love of Life				Love of Life		Love of Life		11.00
11.30		Yours For a Song		Truth, Consequen's		Romper Room		Movie				Yoga For Health		Tomorrow, Light		11.30
12.00		Camouflage		Wanda Wunda		Noon Show		Movie				Cartoons		Woman's World		12.00
12.30		Window Shopping		Loretta Young		Noon Show		As World Turns				As World Turns		As World Turns		12.30
1.00	Bazaar (12.05)	Day in Court		Dr. Malone		Bracket Fleece		Password				Password		Password		1.00
1.30	Bazaar Cuisine 30	Katherine Wise		Five Daughters		Figure Fare		Housepartly				House Party		Housepartly		1.30
2.00	Helene School	Jane Wyman		Room for Daddy		Helene, Nursery		Millionaire				The Millionaire		Millionaire		2.00
2.30	Quintet	Seven keys		Here's Hollywood		Quintet		To Tell Truth				To Tell Truth		To Tell Truth		2.30
3.00	Open House	Queen for a Day		King's Queen		Open House		Two Serials				Day Storm		Jim Backus		3.00
3.30	Verdict Is Yours	Who Do You Trust		Movie		Verdict Is Yours		Edge of Night				Edge of Night		Edge of Night		3.30
4.00	Child: News	Amer Bandstand		Movie		Club Six		Whirly Birds		Prologue (4.45)		Life Of Riley		Fun-O-Rama		4.00
4.30	Giant, Ring Around	Amer Bandstand		Movie		Giant, Ring Around		Cochise Man		Ladies First		Ray Milland		Fun-O-Rama		4.30
5.00	Razzle Dazzle	Capt. Puget		King's Clubhouse		Razzle Dazzle		J. P. Patterson		Carousel		Three Stooges		Fun-O-Rama		5.00
5.30	Tidewater Tramp	December Bride		Burns & Allen		Weekly Editor		Patches: Rocky				Popeye: News		Movie		5.30
6.00	News: Rosemary	News		Mr. Magoo		News: Movie (6.15)		News		Allakazam		21: News		Movie: News		6.00
6.30	Clooney: News	Bowling		Hunt'ey-Brinkley		Movie		Seven League Bts		News: sports		RCMP		Movie		6.30
7.00	Northwest Adven.	Bowling		Third Man		Movie		Ripcord		Tides And Trails		11-Star Final		Movie		7.00
7.30	Outdoors	Margie		International		Movie		Rawhide		Try For Ten		Rawhide		People Are Funny		7.30
8.00	Country Hoedown	The Hathaways		Showtime		Country Hoedown		Rawhide		Route 66		Rawhide		Hal Masterson		8.00
8.30	Car 54	Flintstones		Detectives		Car 54		Route 66		Route 66		Route 66		Peter Gunn		8.30
9.00	Tommy Ambrose	77 Sunset Strip		Detectives		Tommy Ambrose		Route 66		Zane Grey		Route 66		Beachcomber		9.00
9.30	Perry Mason	77 Sunset Strip		Mental		Perry Mason		Father of Bride		Bus Stop		Shotgun Slade		Perry Mason		9.30
10.00	Perry Mason	Target: Corrupters		Health		Perry Mason		Twilight Zone		Bus Stop		Exposure		Perry Mason		10.00
10.30	Peter Gunn	News		Chet Huntley		Mickey Spillane		Eyewitness		News: Racing		Eyewitness		12 Special		10.30
11.00	News: sports	Movie		World Today		News, Movie		Mike Hammer		Movie		Movie		News, Movie		11.00
11.30	Movie			Tonight		Movie		Movie		Movie		Movie		Movie		11.30
12.00	Movie	Movie		Tonight		Movie		Movie		Movie		Movie		Movie		12.00
12.30	Movie	Movie		Tonight		Movie		Movie		Movie				Night Court		12.30

61 BUILDING SUPPLIES

"FOREST"
CEDAR
SIDING

WHAT IS
FOREST SIDING?
Made of dry 1½" stock in 10 and 12-inch widths, "FOREST" siding is a new type of siding obtained from specially selected cedar logs sawn to show the beauty and character of knots, burls, etc.

APPEARANCE?
For homes and buildings where a distinctive and pleasing appearance is desired, enhanced by heavy shadow lines. Sound intergrown knots ranging in size from 2-inch in 6-inch widths to 4-inch in 12-inch widths add to the rustic appearance of this grade.

WHAT ARE
ITS QUALITIES?
"FOREST" siding, with its substantial thickness and greater wood volume, adds to the structural STRENGTH and solidity of the building. The design of "FOREST" siding ensures a tight weather seal at the lap which together with its thickness and flush-to-base principle makes excellent material from the INSULATION standpoint.

HOW IS IT
APPLIED?
As easily and quickly as common shiplap. Each piece of "FOREST" siding fits snugly on the one below and requires only one mitre cut.

HOW CAN IT
BE FINISHED?
If a natural finish is desired, use equal proportions of raw linseed oil and any well-known brand of waterproof sealer. This not only protects the wood surface, but also brings out the natural beauty of the knots and the grain. If a colored finish is desired "FOREST" siding can easily be painted.

WHEN YOU BUY
SPECIFY
"FOREST"
CEDAR SIDING

BRITISH COLUMBIA
FOREST PRODUCTS
LTD.
Victoria Sawmill
Division
Fir, Hemlock and
Cedar Lumber
Products
Plywood
Cedar Shakes
PRESTO-LOGS
Phone EV 5-3331
371 Gorge Road E.

SAVE MONEY . . . GET BETTER RESULTS . . . ASK FOR OUR SPECIAL SIX-TIME RATE FOR YOUR NEXT CLASSIFIED AD

61 BUILDING SUPPLIES

THE MOORE-
WHITTINGTON
LUMBER CO. LTD.

SCREEN
DOORS
Screen doors are a must now that summer is here. Stock sizes: ¾" thick
2-6½x6-7
2-8½x6-9
2-10½x6-11
3-0½x7-1
No. 10 $6.85
Style No. 15 and 20 $7.55
Stanley screen door hardware, per set 75c

MAHOGANY
PLYWOOD
¼x4x8 RC Formosa Lbr. Core, per sheet $13.76
¼x4x8 Ribbon Formosa Lbr. Core, per sheet $15.94
¼x4x8 RC V-Groove DGB, per sheet $5.44
¼x4x8 RC Plain DAA, per sheet $5.65

SEN PLYWOOD
¼x4x8 Prefinished V-Groove DGA, per sheet $7.75
¼x4x8 Plain RC V-Groove DGA, per sheet $7.65
¼x4x8 Plain RC AA AB, per sheet $17.25

B-H PAINT
SPECIAL
Snow Cap Exterior
White Paint
SPECIAL
Per Gal., $3.95
Monday to Friday, 8 a.m. to 8 p.m.
Saturday, 8 a.m. to 12 noon
LOTS OF FREE
PARKING
Off Bay Just West
of Government St.
2614 BRIDGE EV 3-7106

S. J. PEDEN LTD.
SPECIAL!
GOLDEN ASH
PANELLING
Beautiful 4x8x3/16 V-grooved sheets of this distinctive genuine wood panelling. Only $5.15 per sheet.
MAHOGANY DOORS
See our selection from $4.55 each. Also several slightly damaged doors priced for quick sale.
FIR PLYWOOD
Phone or call in for quotations on your requirements.
OTHER SPECIALS
Fir bevel casing, set 7c
Fir base ¾x3½, ft. 6c
Down pipe, 10-ft lengths, ft. 12c
14-ft Boat Hull, Monk design $295
Formica, 4x8 sheet $15.95
Garage doors, 8x7 $64
Installation $12.50
NEAR FOUNTAIN CIRCLE
Between Market and Topaz, one block east of Douglas.
S. J. PEDEN LTD.
2855 Quesnel St.
EV 5-1438 EV 5-6331

R. A. GREEN
LUMBER CO., LTD.
2891 Douglas EV 5-9774
LUMBER AND
HARDWOODS
FOR YOUR BUILDING PROJECTS
MARINE PLYWOOD
FACTORY SERVICE
FROM YOUR PLANS
WINDOWS DOORS
CABINETS FRAMES
COMPLETE KITCHENS
ACCURATE ESTIMATES
2891 DOUGLAS ST. EV 5-9774
SHAKES
No. 1 hand split, Dunrea 746-6496

62 FURNITURE

KILSHAW'S
AUCTIONEERS
Cash for Furnishings
Sales on Consignment
1115 Fort EV 4-6441

LUNDS AUCTIONEERS
Buy — Sell — Appraise
926 Fort EV 6-3308
8-PIECE REID MAHOGANY DINING room suite. Very good condition. $75. EV 4-6963 after 6 p.m.
RED CHROME DINETTE SUITE. $30. 382-6413.
DOUBLE BED DE LUXE new spring and mattress, new. EV 5-6780.
100 HIGH-BACK WOODEN CHAIRS. Make an offer. EV 2-4569.
LARGE TENT 30x30. 924 GR 9-1158.

62 FURNITURE

WOODWARD'S
Used
FURNITURE
AND APPLIANCE
SHOWROOMS
779 PANDORA
EV 2-8932

DINETTE SUITES
Buffett, Table and 4 Chairs. Light maple finish $59.95
Table, 72"x38", and 4 Chairs. Walnut finish $34.95
Cherry Walnut Arborite (New) $69.95
Table and 3 Chairs $15.95
Table and 4 Chairs $34.95

CHESTERFIELD
SUITES
2-Pce. Green (foam cushions) $59.95
3-Pce. Sectional (brown) $139.00
3-Pce. Sectional $79.95

MISCELLANEOUS
2 Lamp Tables, Light mahogany. Each $9.95
1 Coffee Table, Light mahogany $8.95
Rug Underpad (rubber), 4'4"x12' $4.95
Bookcase-China Cabinet $49.95

Getting It At
WOODWARD'S
Is Your
BEST GUARANTEE
Open Friday Till 9 p.m.

USED FURNITURE SPECIALS!!!
Walnut or light bedroom suites, complete with spring and mattress $89.50 to $99.50
Large chesterfield, 6 drawers $39.50
2-pc. chesterfield suite, brown velour $34.50
2-pc. bumper-end davenport suite, rose $89.50
8-pc. walnut dining suite $89.50
Child's crib, 30x60, drop side mattress, complete $29.50
FREE DELIVERY
EASY TERMS
FREE PARKING
STANDARD FURNITURE
BARGAIN BASEMENT
Scollard Bldg., View St. EV 2-8111

THIS WEEK'S SPECIALS
ON
TRADE-IN FURNITURE
High grade mahogany sleigh bed — 4'6"x6'6" with Beauty-Rest Mattress and spring $118.00
1 Axminster rug, 9'x12'6" $49.50
Good quality Simmons Hide-a-Bed $89.50
8-Piece grey-blue chrome kitchen suite with stool to match $49.50
Figured wine Davenport bed $49.50
2-piece brown chesterfield suite, foam cushion $119.50
1 Carved walnut coffee table, glass top $29.50
1 Mahogany occasional chair $15.00
Tapestry Lazy Boy chair $19.50
4'6" Walnut finished beds $7.50
HOME FURNITURE
825 FORT EV 2-5138

HOLLAND BROS & CO.
New and Used Furniture
824 Fort Street Phone EV 3-6913
SPECIALS
Genuine La-Z-boy chair and stool, like new $49.50
Upholstered rocker, in good condition $24.50
4 Mahogany dining chairs (1 with arms) $62.50
39" box spring on legs and mattress $29.50
Large walnut tea wagon and tray $39.50
HUNDREDS OF SPECIALS ON sale every day, 1 p.m. to 6 p.m. Brand new Hollywood beds, $38.95; new roll-aways with special thick mattresses, $38.95. Wally Gray's Bargain Warehouse, 869 Cormorant St. EV 3-1621.
BRITTEN UPHOLSTERY SHOP, 1403 Broad Street. We will gladly call at your house with patterns and give free estimates. Call with no obligation. EV 5-8221.
Drapes — Slipcovers
CLEANING
3-piece chesterfield cleaned, demothed, in your own home, from $17. All work guaranteed. We also clean carpets. Call Ambassador Home Service. EV 2-5852
CONTENTS OF HOME BOUGHT for Cash or advance made. MAYNARDS AUCTIONS SINCE 1909 731 JOHNSON
EV 4-8921 EV 4-8921
PANDORA FURNITURE
Always a choice selection of furniture, appliances and effects. Two showrooms at 1080 Pandora (near Cook). EV 3-6318

63 MUSICAL INSTRUMENTS

It's EATON'S for the HAMMOND ORGAN . . . the electric organ with "permanent pitch"—it can't go out of tune. See the low-priced spinet models featuring stereo reverberation for that rich cathedral effect. Harmonic draw bars, together with tabs give thousands of different tone changes. . . . You'll enjoy the sparkling effect of touch response "percussion" . . . It's the organ which brings you joy in music and pride in ownership. Choose your new Hammond Organ now, priced at $1,295 and $1,595. Call
EATON'S MUSIC CENTRE
EV 2-7141

HEINTZMAN AND NORDHEIMER pianos new and used, for sale or rent. Showroom at 2020 Douglas, day or any evening. Transportation provided. Exclusive agents, Fletcher Bros. Ltd. (Walter Fletcher), 2020 Douglas. Phone EV 3-6268.
USED NORDHEIMER SPINET piano and bench, walnut case. Regularly $1,000, only $895. Rent to purchase $10 a month. Fletcher Bros., 2020 Douglas. Ph. EV 3-6268.
SMALL PHILIPS PIANO. WHAT cash offers? EV 4-6296.

63 MUSICAL INSTRUMENTS

Instruments, Pianos,
Organs, Sheet Music,
Records, Etc.
ENROLL NOW FOR PRIVATE MUSIC LESSONS ON YOUR FAVORITE INSTRUMENT
COMPLETE REPAIR DEPARTMENT
Visit our new display rooms and see our fine selection of
WURLITZER
PIANOS AND ORGANS
HALL & FAIRFIELD
MUSIC CENTRE
Open Wednesday, Afternoon and Friday Evenings
728 FORT ST. PHONE EV 5-8343

Moving soon to 1724 Douglas, opposite the "Bay"
ORGANS
BALDWIN
LOWREY
RCA VICTOR
• Tone Cabinets
• Instruction
• Service
BERNIE PORTER
MUSIC STUDIO
EV 4-0641 EV 2-9542

Getting It At
WOODWARD'S
Is Your
BEST GUARANTEE
Open Friday Till 9 p.m.

FINE TONE REED ORGAN AND stool, electric blower and coupler, modern plastic case with detachable chrome-plated legs. $295, easy terms. Fletcher Bros. Ltd., 2020 Douglas. EV 3-6268.
BRAND NEW SPINET PIANO and bench, walnut case, for rent, $10 per month. Rent applies if purchased. Full price $595. Fletcher Bros. Ltd., 2020 Douglas. EV 3-6268.
NEW AND USED PIANOS AND organs. Easy terms and trade. Hall & Fairfield Music Centre, 728 Fort. EV 3-6343.
BEAUTIFUL BABY GRAND PIANO and bench, rent to purchase $20 per month. Fletcher Bros. Ltd., 2020 Douglas. EV 3-6268.
HAMMOND SPINET ORGAN, UP to $700 trade-in allowance on your old piano. No obligation on estimate. EATON'S Music Centre. EV 2-7141.
MASON & RISCH PIANOS — NEW or used—for sale or rent at EATON'S Music Centre. EV 2-7141.
NEW ACCORDION IN BASS, COST $400. Will sell for $200. Must see to appreciate. EV 4-6687, evenings.
WILL PAY CASH FOR GOOD USED piano. Fletcher Bros., 2020 Douglas. EV 3-6268.
MAHOGANY PIANO CRATES FOR sale $5. Fletcher Bros., 2020 Douglas. EV 3-6268.
PIANO ACCORDION, 120 BASS. Almost new. Terms. $225. GR 5-3068.

TV TALK

By JIM TAYLOR

Rick Du Brow, UPI's fine TV critic, watched The First Day on Wednesday, then plaintively asked when television was going to get over its obsession with dramas about mental cases. It's a good question.

Every week brings its share of depressing psycho dramas from New York concerning people who are, have been or should have been residents in the local laughing academy. And in the same week there is an endless grind of sugar-coated series which explain that life really comes out all right no matter what happens.

Who do you believe?

The First Day featured Margaret Leighton, who did an outstanding job. But it also featured Ralph Bellamy as her father, and since the two looked to be only about two or three years apart, it brought to mind a couple of interesting questions.

To repeat yesterday's theme, summer is supposed to be a happy time, or at least bearable. Let's not louse it up with someone else's mental problems. We've all got enough of our own.

Friday's Highlights

7.30 p.m.—International Showtime presents the Circus Williams from Holland—5.

9.30—Breakthrough: Mental Illness is a documentary about the men seeking the causes and cures of mental illness, and of the strides they have made—5.

Friday's Movies

9.30 a.m.—Beware, Spooks (1939 comedy), Joe E. Brown—4.

11.30—Queen of the Mob (1940 drama), Ralph Bellamy—7.

3.30 p.m.—Rare Book Murder (1938 mystery), Melvyn Douglas—5.

5.30—Dance With Me, Henry (1956 comedy), Abbott and Costello—12.

6.15—One Crowded Night (1940 drama), Billie Seward—6.

★ 11.00—Cardinal Richelieu (1935 drama), George Arliss—8.

11.00—Body and Soul (1947 drama), John Garfield—11.

11.00—Face to Face (1952 drama), James Mason—12.

11.20—Angels One Five (1952 war drama), Jack Hawkins—6.

11.30—Arizona (1940 western), William Holden—4.

★ 11.30—Birth of the Blues (1941 musical), Bing Crosby, Mary Martin—7.

11.35—3.10 to Yuma (1957 western), Glenn Ford—2.

★ Recommended.

63 MUSICAL INSTRUMENTS

WOODWARD'S
852 DOUGLAS
EV 2-7231
For your home why not choose the "Electrohome" organ. It will encourage a musical interest in the whole family.
When you choose an "Electrohome" organ it has a fine tradition of workmanship both electrically and mechanically.
Various finishes in "Deilcraft" styling. Outstanding high-fidelity sound system plus a great array of fascinating tonal effects. "Electrohome" organ, MADE IN CANADA, starts at $995 complete. No Down Payment. Shop Woodward's for this exclusive instrument.

Getting It At
WOODWARD'S
Is Your
BEST GUARANTEE
Open Friday Till 9 p.m.

64 TV, RADIO, SALES AND SERVICE

MEDIUM GRAND CHICKERING piano. EV 3-2304.

64 TV, RADIO, SALES AND SERVICE

KENTS LTD.
TV and Radio Repairs
Reasonable rates and terms can be arranged. Loan sets available on request. EV 3-1392
RENTAL DEPT. — TVs, Etc.
We carry a large stock of Transistor Radios and Batteries. Philips, RCA and Zenith Dealer.
KENTS LTD.
742 Fort Street EV 3-7104
VICTORIA ELECTRONICS
Graduate Experts in Television
Amy Wales — Anytime — Anywhere
$6.00 EV 5-9032
ATKINSON & PEARCE
GUARANTEED REPAIRS
To all makes of Radio and TV
EV 5-6021 2032 Quadra
COMBINATION RADIO WITH Webster 3-speed changer, stereo head, in mahogany cabinet. $95. EV 6-2385
ANTENNA SALES AND REPAIRS Telstrup TV EV 5-2882
COLWOOD ELECTRONICS
Marconi Dealer GR 8-2213
TOSH — 1817 FELTHAM EXPERT repairs. GR 7-2140
$3 — TV CALLS — $3
KILNER'S TV EV 3-7412
EMERSON 21" TV, $60. ALL channel antenna, $40. EV 3-7275.

64 TV, RADIO, SALES AND SERVICE

K K K K K K K K K K
AUTO RADIOS
For All Cars
$59.95
$10.00 Down
Immediate Installation
1-Yr. Guarantee
KING TV
1672 Douglas St.
EV 4-9913
Drive-in Service and
Sales Entrance
at rear of Fisgard St.

1962 MODEL
PORTABLE TV
Famous G-E 19" portable you've heard so much about. This 1962 model, with handsome wood veneer stand, is selling for just 189.95 at the Bay's Warehouse Sales, open 9 a.m. to 5.30 p.m. Monday through Saturday each week. See this and many other fine values.
HUDSON'S BAY CO.
SERVICE BUILDING
One Block East of Douglas on
CLOVERDALE
OAK STREET ENTRANCE
385-1311

EATON'S
TV and Radio Repairs
Dial EV 2-7141 for radio and TV repair service. EATON'S will send a trained repairman to your house for pickup repair and deliver your set if you wish.
EATON'S OF CANADA

THE MUSIC BOX
VACATION PLAN
If you are planning to be out of town on holidays we will pick up your TV, completely overhaul it, return your set when you return at a cost to you of just $12 plus parts.
2241 OAK BAY EV 5-8222

TRANSISTOR (6) RADIO
With leather carrying case, earphones, and 9-volt battery, complete $19.95
OWL DRUG
FORT AT DOUGLAS EV 5-6781

21" PICTURE TUBES $19.95
(1 Year Guarantee)
FREE HOME TEST
COLUMBIA TV. EV 3-6088

TELETRON TV WELL ESTABlished firm. Skilled technicians for TV service. Calls $4 day or night. EV 5-2832. 228 Menzies.

6 MONTH MONEY-BACK GUARANtee—21" TV $39.50. Quadra Appliance Service Centre, 2014 Quadra. Ph. EV 5-6422.

TV ANTENNA MAINTENANCE
Rawnsley & Jones
42 Yates EV 3-8783

TV ANTENNAS, MASTS AND ACcessories for do it yourselfers. Scuba Shop, 1819 Douglas.

WALNUT ELECTROHOME RADIO record-player, excellent condition, some classical records. EV 5-3051.

TV RENTALS, SALES AND SERVICE. Delta Electric, 714 Cormorant. EV 4-7616

BUTLER BROS. TV AND RADIO Service. Tubes tested free. 3394 Douglas. EV 3-1511 EV

80 BOATS AND MARINE

NOW IS THE TIME
Make your own Convertible Top. We have all the fittings—also Celastic Nautalex Deck Covering, Fiberglas and Herculite for tops.
MULLINS MARINE SALES LTD.
Your Evinrude Dealer
Sales — Service
845 Yates St. EV 2-1928
Open Friday Night Till 9 o'Clock

U-DRIVE BOATS FOR CHARTER
20-ft. 6-sleepers and 26-ft. 6-sleepers.
CANOE COVE CHARTERS LTD.
Phone 655-2284 Res. 655-2284
Canoe Cove, Sidney

"SABOT" BOATS
8' Size—Unpainted
$49.95
D & D TIRE
Victoria Duncan

Island Marine Suppliers
1214 Wharf St. EV 2-8258

Philbrook's Boat Works
2536 Harbour Rd., Sidney. GR 3-4322

61 ft. by 17' beam. Twin diesel cruiser. Auxiliary generator, radio, auto pilot, depth sounder. Two auxiliary boats, winches, etc. Sleeps 7 plus. Ideal for family cruising or charter boat. Estate sale.
32 ft., 36 ft., and 40 ft. displacement.
34 ft. and 45 ft. Double cabin Flying bridge cruisers.
42 ft. Motor Sailer.
38 ft. 1961 Steel Roamer Express.
VICTORIA YACHT SALES
1619 Douglas
EV 3-6411, Eves. EV 4-4350

USED BOATS & TRAILERS
17' Aluminum Boat $130
16' Bell Boy and 15-h.p. Johnson, fully equipped $1,100
17' Fiberglas runabout $195
14' Plywood Runabout $100
16' Clinker built Runabout $65
2,000-lb. Capacity Tilt Mastercraft Trailer $135
600-lb. capacity Mastercraft Trailer, small wheels $75
ANGUS MARINE
1220 Douglas St. EV 4-7441

FOR SALE—ONE BOAT HULL, excellent condition, for either pleasure or fishing, double-ended design, length 27 ft., beam 9 ft., equipped with galley, cruising lights, rescue boat gear, steering and control gear cabin standing room inside for information, phone or write, Rev. T. L. Markey, O.M.I., Indian Residential School, P.O. Box 818, Chemainus, B.C., or phone Thetis Island 821.

FISHING BOAT FOR SALE — 40' West Coast troller, width 11' 3", motor overhauled, cabin and lower deck renovated, new Marconi 2-way radio and direction finder, automatic pilot, an Elcomatic, complete with gear. A $15,000 value for $11,000 cash. Owner must sell due to illness. Write Box 341, Ladysmith, or phone CH 3-3025.

ATTENTION DIVERS
Bargains galore on diving equipment. 25% off all catalogue prices! First quality ¼" Neoprene wet suits, stock sizes from $35.95. Custom suits from $39.95. Write for free catalogue and measurement charts.
THE DIVER'S DEN,
2154 WESLEY ST.,
NANAIMO, B.C.

FOR SALE, 6.3 H.P. CLINTON AIR-cooled engine, $95.
7½ h.p. 1957 Evinrude outboard, $100, both in good running order.
ANGLER'S BOAT RENTALS
GR 4-1053

Repairs to all outboards and small air-cooled engines.
WEST BAY MARINA
453 Head Street EV 5-4562

1X12 LEFT-HAND PROPELLER, 6½x13½" bronze shaft and strut, rubber and bearings $35. 5-h.p. Sparling engine, new magneto, $95. 12-volt alternator system, $250. GR 3-2068, GR 5-2088.

18½' BRANDLMAYR "SEA-ESTA" with 35-h.p. long shaft, electric start Evinrude. Ready to go. $1,350. At Anders Rental. Owner. Phone GR 7-1800.

20' MOTOR SAILER, NEEDS paint and rigging, sound hull and motor, sails fair. Asking $1,650. View at Randle's Marina, or contact Mr. Fowler, GR 9-6092.

SHORE ACRES MARINA
Launching ramp, dockage, boat transport, trailer park, tenting space, winter storage Mill Bay Rd. 743-2371.

WANTED—16' PLYWOOD ROWboat with oars, in good condition. Phone EV 3-3711, local 214, 8.30 a.m. to 4.30 p.m.

16' FIBREGLASSED HULL, TOP, 40-h.p. Johnson, $1,250. T. H. Broom, Mill Bay Tourist Resort. 743-2311.

FOR SALE — COMFORTABLE 30' cruiser. Industrial Ford 6 fresh-water cooled. Cruising speed 8 to 9 knots. Reasonably priced. EV 3-6717.

22-FT. BOAT, 18-H.P. MOTOR, trailer. All safety equipment for 4 people. Excellent condition. $800. EV 4-4120.

16' INBOARD CLINKER, SHELter cabin. Equipped, ready to fish. In water at Hall's Boat House. First $300 takes it. F. Fowler, EV 4-8053.

13' OUTBOARD BOAT WITH SHELter cabin. Good fish boat. $125 or offer. EV 5-6932.

16' CABIN CRUISER, SLEEPS 2. Radio, cushions, built-in gas tanks, 40 h.p. Merc, used 4 times, electric start. GR 7-2462.

1956 18 H.P. EVINRUDE, 2 5-GAL. cruise tanks, 2 props. Remote controls. 16'6" plywood boat, fibreglassed. GR 4-2224.

20' PLYWOOD BOAT WITH DECK. Well built. No reasonable offers refused. GR 9-6261.

15' OUTBOARD CRUISER (SWISH), all hardware, ready for water, fast boat. Offers. EV 5-6932.

16' RUNABOUT, 25-H.P. VIKING, model 1960 Holdaway trailer, as new. 382-6764.

17' BRANDLMAYR DAY CRUISER, 30 h.p. Johnson electric, plus extras. Excellent condition. GR 9-4198.

16' RUNABOUT, 2 MOTORS, trailer, etc. Excellent condition. 4794 Interurban Road.

17' CLINKER ROWBOAT, WITH oars, needs some work, $45. EV 2-3060.

Clinker Hulls for Sept. Delivery
D & L BOAT WORKS
6421 Pat Bay Highway GR 6-2074

Boat Transfer Service
VAN ISLE MARINA
Steven Dickinson GR 5-1138, Sidney

WALKER MARINE
See our display of used boats.
GR 7-3727 1661 Feltham Rd.

COMPLETE INSURANCE FOR boats, yachts, motors. Phone J. W. O'Reilly Insurance Agency, EV 3-6832.

18' BELLBOY FIBREGLAS CABIN cruiser, top shape. EV 3-7088.

CUSTOM MARINE FITTINGS
Mi-Way Brass Foundry. GR 6-2078

81 TIMBER

TIMBER AND FOREST LAND bought and sold for cash. F. G. Rainsford, R.C.R.E., 930 Fort Street.

WANTED — FIR OR BALSAM standing or felled. Write Perry Bros. GR 8-4227 or GR 9-2088.

82 MISCELLANEOUS FOR SALE

FAMILY TREASURES
AT
SACRIFICIAL PRICES
MISPA Genuine Oriental Pearl 72" strand $20
THREE Large Sapphire and Diamond Ring $2,450
10k 24TH Diamond (25) Bar Brooch $200
LITTLE & TAYLOR JEWELERS LTD.
"Your Family Jewelers"
1309 DOUGLAS STREET
VICTORIA, B.C., EV 3-6411

AUTO LOCKS OPENED and repaired. Keys for most foreign cars.
PRICE'S KEY SHOP
947 Fort Street EV 4-8223

X X X X X X X X X X X
SAVE MONEY
ON
USED APPLIANCES
Oil heaters
from $10.00
Coal and wood ranges
from $24.95
Wringer washers
from $19.95
Refrigerators
from $34.95
Electric ranges
from $19.95
Oil ranges
from $39.95
Thor matching automatic washer and dryer $249.95
Inglis Royal auto. washer, factory overhauled $199.95
Thor semi-automatic washer $59.95
RCA "Estate" electric range, automatic ...$129.95
15 cu. ft. Marquette deep freeze chest $239.95
SPECIAL
New Frigidaire 24" electric range, fully automatic ....$139.95 with trade
BEST DEAL IN TOWN
MAIS FURNITURE & APPLIANCES
1821 COOK EV 5-2435
X X X X X X X X X X X

REXALL
Summer Time
SPECIALS
REXMA-REX, 6-oz. Reg. $1.39 ..... 2 for $1.40
REXALL REXMA-REX Tobacco, 50c 39c
REXALL REXMA-REX, 10-oz. Reg. $2.50. Now only $1.99
ADRIENNE SPRAY HAIR NET, 12-oz. Reg. $1.00. Now 2 for $1.20
STATIONERY VALUES
Rexall Special Value Pad—Note size, 200 sheets, Vellum finish 29c
Rexall Special Value Pad—Letter size, 200 sheets, Vellum finish 49c
Rexall Value Pak Envelopes—150 No. 6 size, poly wrapped, 29c 29c
HOME PERMANENT SAVINGS—REXALL
Rexall that Home Permanent, available in gentle, regular, super and little girls'. Your choice $1.49
These are but a few of the dozens of useful household items being offered from now till June 30th. Come in, shop, and ask for your copy of our flyer showing complete listing.
Fairfield Pharmacy
301 COOK STREET
EV 6-6171
PROMPT, FREE DELIVERY

RED-HOT SPECIALS
AT OAKCREST
3473 QUADRA
Local Fresh, Grade "A" Large Eggs, direct from the farm daily. Doz. 29c
Sugar, No. 1 granulated, 25-lb. bag $1.89
Strawberries, local juicy large berries, 2 baskets 49c
Canada Choice Red Brand Cross Rib or Blade Roast, lean Lb. 69c
Bathroom Tissue, assorted colors, Westminster, 4-roll pack, roll 10c
Fresh-frozen Lemonade, Sherry's brand. You can make gallons at this low price. 6 tins 49c
Fresh Lean Pork Steaks from grain-fed hogs. Lb. 49c
Lean Cottage Rolls, whole or half. Only lb. 39c
Bacon, lean, sliced, rindless. Check this price. Lb. 39c
Sunkist Sweet Oranges, cello bags, 8 lbs. 89c
Fresh in today—Celery, large size. Each 19c
Heinz Tomato Ketchup. Canada's most popular. 2 bottles 45c
French's Mustard, a must for every hot dog. 16-oz. jar 19c
Jelly Powders, all flavors. Nabob, 6 pkgs. 45c
You can be sure Oakcrest always sells for less. Prices effective Thursday, Friday, Saturday. We reserve the right to limit quantities.

HARKNETT Appliances
AUTHORIZED DEALER FOR
McClary, Tappan, Westinghouse, General Steel Ware, Admiral
APPLIANCES
2833 GOVERNMENT EV 4-4189

FACTORY CLEARANCE
Of new vacuum cleaners and floor polishers. $12.95 ea., both $25.95.
1 Year Service Warranty
Eves. GR 3-3255 Days. EV 2-6411

LEAVING FOR U.K.
FINAL OPPORTUNITY
Carved Oriental camphor-wood chest of drawers, Danish teak buffet, 8x12 blue wool carpet, kiddie-car, tool cupboard, RCA stereo record player with 30 LPs, other LPs, large record cabinet, silver tray, crystal decanter and vase. Phone EV 5-9084 for details.

BARGAINS IN USED FURNITURE—Circassian walnut dining table and 6 chairs; bird's-eye maple double bed, vanity, chair and stool, with good spring and mattress; ¾ iron bed with good spring and mattress; kitchen table and 3 chairs; nice chesterfield; 9-cu.-ft. Frigidaire; electric range, as new; 9x12 British India rug. Phone owner, EV 3-8554.

STEEL SHORES, SCAFFOLDS, bleachers, maintenance towers, swing stages, ladders. Rentals and sales. Clark & Pattison, agents for Sarnia Scaffolds. 740 Princess. Ph. EV 4-0443.

DINING ROOM SUITE, WALNUT, $180; office desk, oak, $12; fridge, $25; single and double beds, small tables, dressers, rugs, curtains, chesterfield and chair, davenos. EV 5-6061. 1175 Leighton Rd.

ATTENTION APARTMENT OWNERS
Now available R.C.A.-Whirlpool coin laundry equipment. Moderately priced. Island Washer Service, 613 Chatham. EV 2-6418.

ONE SET (2 UNITS RECEIVER and transmitter) used dictaphone in perfect working order. Priced at a substantial saving. Wm. Brady, 1136 Blanshard. EV 3-6751.

CASH REGISTERS, ADDING MACHINES, scales and slicers, new and reconditioned. Owen Sales & Richardson Ltd., 930 Johnson. Ph. EV 5-9084.

GIFTS FOR THE NEW BABY—towels, sleep wear, socks, gift cards. Pussywillow Children's Wear, Estevan Shopping Centre. Ph. EV 5-8862.

DORMANS ON DOUGLAS
Headquarters for uniforms
Made-to-Measure
or in stock, ready-to-wear.
SEE DORMAN'S FIRST

GENERAL PURPOSE EXTERIOR paint, green-grey-brown. Gals. $2.98. Sherwin-Williams, 1314 Douglas. Ph. EV 4-3913.

PORTABLE ELECTRIC AIR CONditioner, cools and humidifies, new condition, $60. Phone after 6 p.m., EV 3-6871.

BOY'S SANDALS, SPECIAL $2.98. Made in India. Sizes 5 to 2. The Foot Prince, 613 Yates St. EV 4-6828.

250-H.P. SPRAYER, LAWN MOWER, automatic Rain King, beds, Frigidaire, etc. EV 5-9225. EV 4-6872.

CHESTERFIELD AND CHAIR. What offers? Apply 1038 Lodge.

PICK YOUR OWN STRAWBERRIES. 6452 Pat Bay Highway.

FRIG. GOOD CONDITION, DOUBLE bed, single bed. EV 2-6771.

VANDORN SKILSAW $60. PHONE EV 5-9168.

CONTENTS OF 3-ROOM HOUSE. GR 8-3022.

FRESH RED RHUBARB, 12 LBS. for a dollar. EV 4-8018.

it's time to move OUTDOORS

Your Shopping Guide for outdoor living . . . Check this complete selection of ideas to make your outdoor activities even more enjoyable this summer.

BOATING—SAILING

WOODWARD'S
MARINE
SHOWROOMS
779 PANDORA
EV 2-8832
Featuring
1962 Johnson Outboard Motors
LET
WOODWARD'S
Appraise Your Present Motor for High Trade-In Value!
COME IN and SEE This 12' THORNS "CRUSADER," Heavy Gauge Aluminum Boat. Large enough for family use, but light enough for car-top transportation. Weight 100 lbs.
$284
$14 Per Month
NEW 12'
HOURSTON
GLASCRAFT
RUNABOUT
with features usually found in a more expensive boat. Completely moulded deck, built-in seats, steering, wrap-around windscreen, and deck hardware.
Gunwale length, 13' 1"
Centre line length 12'
Beam 58"
Depth 28"
Weight 300 lbs.
Highly recommended as a skiing boat.
$525
Getting It At
WOODWARD'S
Is Your
BEST GUARANTEE
Open Friday Till 9 p.m.

WALKER MARINE
Specialists in
- Cello Finishing
- Fiberglassing
- Celastic Application
- Small Boat Repairs and Remodelling
- Inboard and Inboard-Outboard Installation

Victoria Agents for Brandlmayr Designed Spencercraft Boats
Call GR 7-2727 for prompt attention to your boat.
1661 Feltham Road

BOAT BUILDERS' SPECIAL!
Plywood
Extra long lengths at reduced prices
Shop Early for best Selection
For All Your
Allied Building Supplies
BUILDERS SASH & DOOR LTD.
483 Burnside Rd. East
EV 2-3171

Try the Tested and Proven Reliable 100:
GALE BUCCANEER
Outboards
WEST BAY MARINA
Dockage, Boat Rentals, Motor Repairs, only 5 minutes from downtown Victoria.
438 Head Street, Esquimalt
EV 5-6352

TO THE DISCRIMINATING BOATER . . .
Contact Mr. Sinclair, of Victoria Yacht Sales, for information on the quality Canadian-made Richardson and Shepard boats. EV 3-6411; Eves. EV 4-6350.

LIKE SAILING?
For the best in durable imported sailboat fittings, nylon or sisal, and Seagull outboard sales and service, there's only one place to go in Victoria.
THE BOSUN'S LOCKER
380 Johnson Street EV 3-6481

TRAVEL TRAILERS

WE
CAN'T
KEEP 'EM
As soon as we get a shipment of the all-new Canadian-made Esta-Villa or Aloha Travel-Trailers we sell them all! Better hurry out today and see them—or you'll miss out!
WHERE?
At
TRIANGLE TRAILER SALES
7½ miles north on Hwy 1
GR 8-3921 Res. EV 4-8456

"CAVEMAN CAMPER"
IT IS HAND-CRAFTED AND CUSTOM BUILT, WELDED ALL-STEEL FRAME, EXCLUSIVE WALL OF LAMINATED WATERPROOF DOUGLAS FIR MARINE PLYWOOD WITH EASY, ONE PERSON CAN QUICKLY UNLOAD THE CAVEMAN CAMPER AND HAVE IT ON ITS JACKS IN MINUTES. USE THROUGHOUT THE YEAR AS A GUEST HOUSE ACCOMMODATING YOUR COMFORTABLY. YET ONLY MINUTES TO LOAD IT ON YOUR PICKUP FOR AN OVERNIGHT TRIP.
Dominion Motors
BLANSHARD AT CORMORANT
EV 5-9017

CAMPING

WOODWARD'S
852 DOUGLAS ST.
EV 2-7231
HOLIDAY TIME
IS HERE
Shop
Woodward's
For Quality
Camping Equipment
At Lower Prices
WOODWARD'S TENTS
CABIN TENT
- 9' by 9'6" by 7'6"
- "Armour" Tile Drill
- "Shadow Proof" Green Brown Body
- 6½" Wall
- 48 Foot Square Floor space
- Metal inside frame
- Double Corner Ropes
- 2 Nylon Screened Windows
- Privacy curtain and canopy

SPECIAL $54.88
DE LUXE CABIN TENT
- 9' by 12' by 7'6"
- Armour Tile Drill
- Autumn Red Body With Yellow Roof
- 6½" Wall
- Dutch Style Door
- Privacy Curtain and Canopy
- Metal Pegs

SPECIAL $78.88
Getting It at
WOODWARD'S
Is Your
BEST GUARANTEE!

TENTS
9'x9' Tourist
$34.50
9'x12' Tourist
$44.50
9'x9' Cottage Aire
$64.50
9'x12" Cottage Aire
$74.50
CAPITAL IRON
CAPITAL SUPPLY CO.
1824-32 STORE ST.

COMBINATION OFFER!!
Family Camping Outfit 9 ft. x 12 ft. tent, two deluxe 3-lb. sleeping bags, two deluxe air mattresses (or cots) and a portable cooler. Reg. $100 value, all for just $79.88.
OUR TRADE-IN TENT SALE
IS NOW ON!
If your family has outgrown your present tent, trade it in on a spacious and beautiful new larger model. Your trade-in is your down payment.
JEUNE BROS.
- Two Locations to Serve You
Outside Store—1600 Douglas St.
Store and Factory—870 Johnson St.

Like to
CAMP?
SWIM?
FISH?
SUN-BATHE?
You can have your cake and eat it, too, only 20 minutes from Victoria at wonderful Shore Acres Marina on Sunny Mill Bay. Facilities available include tenting area, trailer park, all-tide boat launching ramp 600 ft. of docking area. Ready soon—a camper's store, coffee shop, washing facilities, showers. Look for the crossed fishing poles at
SHORE ACRES MARINA
Mill Bay Road 743-2871

CAMPER SPECIALS
Sleeping Bags ..$ 6.95 Up
Tents from .....$10.95 Up
Camp Cots .....$10.99 Up
Picnic Jugs .....$ 1.89 Up
See the Large Assortment of Camping Goods at
D & D TIRE
Victoria and Duncan

BEST
SELECTION
At
SPENCER'S
STORES LTD.
Douglas St.
Government St.

CAMPING

SEE
THE COMPLETE SELECTION
OF
J. C. HIGGINS
CAMPING EQUIPMENT
AT
SIMPSON - SEARS
762 YATES EV 6-1411

SUMMER SUNDRIES

Add Pleasure
to
Your Leisure
Come to
Fairfield Pharmacy
and Choose Your
VACATION NECESSITIES
From the Hundreds of Items Designed for Enjoyment, Safety and Protection
REMEMBER TO TAKE A FIRST AID KIT
YOU MAY MEET
SOMEONE WHO NEEDS IT
Fairfield Pharmacy
301 Cook St. EV 6-6171
Free Delivery

Suggestions for Happy
Summer
WEEKENDS and
HOLIDAYS
Sun Glasses
Cameras and Supplies
Photo Finishing
Sun Hats — Beach Sandals
Beach Toys
Lotions — Picnic Supplies
REMEMBER TO TAKE A FIRST AID KIT
YOU MAY MEET
SOMEONE WHO NEEDS IT
MOUNT VIEW PHARMACY
1980 CAREY RD. GR 9-1080

The "Wise" Shopper Will
Visit the
OWL DRUG
For Vacation
Requirements
Cameras and All Accessories
Binoculars (Best Price in Town)
Skin Lotions
Dozens of Items to Add to Your Enjoyment and Safety
REMEMBER TO TAKE A FIRST AID KIT
YOU MAY MEET SOMEONE WHO NEEDS IT
OWL DRUG
FORT AT DOUGLAS
EV 5-6761

FIRST AID KITS
A Size for
Every Need
- CUT KIT
- TRAVEL KIT
- AUTO KIT
- LIFE SAVER KIT (A Must in Every Car)

REMEMBER TO TAKE A FIRST AID KIT—YOU MAY MEET SOMEONE WHO NEEDS IT
SURGICAL SUPPLIES LTD.
1012 BROAD STREET
EV 4-8433

Here's
How
to
Get
More
Fun
Out
of
Outdoor
Living
The best place to start
is right here.
You'll find all sorts of
ideas to make your
Vacation even more
fun this year.

GARDEN FURNITURE

OUTDOOR
SPECIAL!
Cape Cod Chairs
3.33
Cape Cod Tables
3.33
5-Ft. Cedar Picnic Tables, Complete with Benches
14.99
Sturdy Cedar Round Table
8.99
Pittsburgh One-Coat Fence Stain
4.99 Gal.
Pittsburgh Four-Season Outside White Paint
4.79 Gal.
Fan Trellis
6' 99c 7' 1.19
8' 1.29
Box Trellis
6' and 7' 1.39
Common 2½-Inch Nails
10 lbs., 1.39
3-ft. Basket Weave Fence
29c per lineal foot
For All Your
Allied Building Supplies
See
BUILDERS SASH & DOOR LTD.
483 Burnside Rd. East
Phone EV 2-3171
8-5.30 Monday-Friday
8-5 Saturday
Free Parking

GARDEN
CHAIRS
Aluminum Folding Chairs in green and yellow. Light and cool for pleasant outdoor relaxation. Rustless folding aluminum frame with plastic webbing. 6.19
De Luxe Folding Lounges. Rustproof, lightweight aluminum frame with extra webbing for greater comfort. 11.95
MARSHALL-WELLS
724 Fort EV 4-1021
Evenings, EV 3-4452

WI-KI-KI TORCH LAMPS
Exotic accessories for outdoor living—for Patios—Gardens—Driveways—Beach Parties—Swimming Pools—Camp.
Fuel burns 10 hrs. per filling.
Colors Black—Bronze—Aqua
Torch complete with wick and collapsible 6-ft. steel pole. Only $2.98 each, 2 for $4.00.
JEUNE BROS.
Two Locations to Serve You
Outdoor Store—1600 Douglas St.
Store and Factory—870 Johnson St.

FISHING SUPPLIES

BEST
SELECTION
At
SPENCER'S
Surplus Annex
1012 GOVERNMENT

CRAB TRAPS
Brand new on the market. Sturdy, treated cord net on galvanized ring. Why be without at this price. Only $2.95.
HERRING DODGERS — Chrome plated, only 77c.
Floating Fish Knife, beautifully made, only 49c.
Gaff Hooks, stows in your tackle box, only 39c.
Boys' Fishing Rod, only 39c.
Closed Face Spinning Reel, only 4.98
JEUNE BROS. OUTDOOR STORE
1600 Douglas Street (at Broughton)

SUMMER CLOTHING

MEN'S CORD LOAFERS
Composition rubber soles, green or brown cord uppers, sizes 8 to 12. G.P. brand, Canadian made. Reg. price, $4.50; special price $2.88
MEN'S CASUAL COTTON TROUSERS
Excellent quality desert tan cotton cord pants. Reg. $6.00, special price $4.00
JEUNE BROS. OUTDOOR STORE
1600 Douglas Street (at Broughton)

SWIMMING POOLS

SWIMMING
POOL
NOW!
CUSTOM MADE
by
G. H. BIRNIE LTD.
"See Our Complete Line of Pool Equipment Now Being Displayed"
For complete estimates call
G. H. BIRNIE LTD.
Plumbing, Heating and Swimming Pool Specialists
2624 Quadra EV 5-9791

PHOTOGRAPHY

CAPTURE
Your Weekend Fun
NOW!
MAKE IT LAST ALL YEAR WITH
- COLOR SLIDES
- MOVIES
- PRINTS

Ask our experienced staff for FILMS, SUPPLIES, CAMERAS
Use Our Fabulous 4-10 Overnite Color Processing, by
Mortifee Munshaw Ltd.
VICTORIA PHOTO SUPPLY LTD.
1015 Douglas St.
(Just Below Fort St.)
Phone EV 5-3458

TRANSISTOR RADIOS

IT'S NEW
and
FABULOUS
SPORTAMATIC
8 TRANSISTOR COMBINATION AUTO AND PORTABLE RADIO
Lock-in dash mounted, and operated directly on car battery. Can be removed only with key, and is a completely portable Transistor Radio. Attractively finished in gold and black with black leather carrying case.
$95
INCLUDES INSTALLATION AND ANTENNA
Rear Seat Speaker available.
QUADRA APPLIANCE SERVICENTRE
3514 Quadra EV 5-6422

PORTABLE
TRANSISTOR
RECORD PLAYERS
TRANSISTOR
RADIOS
From $19.95
RENTALS
REASONABLE RATES
LARGE STOCK
TRANSISTOR BATTERIES
KENT'S LTD.
742 FORT EV 3-7104

BOAT RENTALS AND CHARTERS

CHARTER BOATS
By week or month. 23 feet up. Many craft to choose from. Victoria Yacht Sales, EV 3-4411; Eves. EV 4-6350.

The more you tell
the quicker you sell!
USE
CLASSIFIED
PHONE
382-7211

82 MISCELLANEOUS FOR SALE

EATON'S
Warehouse Showroom
818 View Street
(Behind the YMCA)
Budget - Charge Terms available with
NO DOWN PAYMENT
6 Only NEW Marconi 23" TV SETS. Handsome new Citation models with following features:
- Jubilee tuner
- 23" Tube and diode function
- Convertaire cooling
- Tinted removable safety glass
- Channel guard
- Fidelity tone audio system
- Signal monitor switch
- Swing out chassis
- 8x5" loudspeaker

Each $239.95
See, Too . . .
NEW Marconi AM/FM Stereo radio-record player combinations. Citation model. Each $168.88
* * * *
1 used electric power lawn mower $30.00
1 used electric power lawn mower $69.88
1 used Sunbeam electric lawn mower $50.00
1 used Toro rotary lawn mower $79.95
1 used Clinton 4-Flex, 3½-h.p. $150.00
48 new basket lawn chairs, each $3.99
36 new Cape Cod chairs, each $2.98
36 new Cape Cod tables, each $1.69
1 used bicycle, boy's model $32.00
1 used bicycle, boy's model $34.50
Folding lawn chairs, each $5.95
Assorted new long-play records ½-price, each ..... $2.25 and $3.25

DRYGOODS FEATURES
DIAPERS — "Chix" gauze diapers, size 27x40". Dozen $3.99
BABY BLANKETS—Boxed blankets in blue, yellow or pink, 2" satin binding. Size 30x50". Each $2.39
COTTON SPORT SHIRTS—"Sanforized" with permanent concealed collar stay. S. M. L. Each $1.77
CHILDREN'S SWIM SUITS—Various colors styles and sizes. Each ..... $1.99 and $2.69
COTTON BLANKETS—Softly napped, neat whipped edges. Size 60x72". Check design. Each $2.67
SORRY, NO DELIVERY ON WAREHOUSE ITEMS
EATON'S OF CANADA
Warehouse Sales
818 View Street

GOVERNMENT
EMPLOYEES
Custom made draperies will cost you much less and you can furnish your home with quality furniture and appliances at savings of up to 25% at
CONTINENTAL
HOME SUPPLY
1602 Government St.
(Ex-Victoria Ballroom)
HOURS:
9 a.m. to 9 p.m.
Monday to Friday
9 a.m. to 5.30 p.m.
Saturday

X X X X X X X X X X X
SPECIAL!
NEW LOW
PRICE
ZENITH
17 cu. ft.
FREEZER
$252.95
MARSHALL
WELLS
724 Fort EV 4-1021
Evenings EV 3-4452
X X X X X X X X X X X

"CUBBON ON COOK"
No. 1 Corrugated Fibreglass. 40,000 feet direct factory shipment, many sizes and colors.
26" x 12' ..... $ 3.33
26" x 96' 8.00
26" x 120" 9.50
26" x 144" 10.00
CUBBON BUILDING SUPPLIES LTD.
1720 Cook St. EV 6-5161

FRONT QUARTERS OF BEEF for barbecuing, consisting of rib steaks, blade steaks, chuck steaks and minced. Cut, wrapped and frozen. 49c lb. Fresh lamb's liver, 39c lb. Fresh lean minced beef, 35c lb. Frame McGrath Ltd. Ph. GR 9-4401.

FREEZER PACKS — CANADA choice beef, 20-lb. front pack, $11.95; 20-lb. side pack, $14.75; 20-lb. hind pack, $17.50; 20-lb. pork pack, $10.95; 20-lb. variety pack, $13.95. Free delivery. Avenues Meats, 1625 Douglas. EV 4-9515.

ONLY 4 OF THIS 10 CU. FT. McClary-Sarna refrigerator offered at $149.95 if your trade is 10 years old or less. Also very generous offers on older models . . . phone EV 3-6811 for appraisal. Baker Brothers Supplies Ltd. 1720 Douglas.

REBUILT ROTARY LAWN MOWERS, $30; 40" double wave electric ranges, $50; combination coal and electric range, $60; davenos $20 up. Furniture Mart, Broad and Pandora Avenue.

24-H.P. AIR-COOLED KOHLER opposed piston lighting plant. Quiet running, maintenance free. Reasonably priced. D & L Boat Works. GR 4-2074.

VACUUM CLEANER, EUREKA (new), complete with all attachments, $69.95. Free 10-day home trial. Kents Ltd., 742 Fort St. Ph. EV 3-7104.

CLEARANCE OF USED REEL-type power mowers, from $62.50 and up. B.C. Power Mower Sales, 602 Fisgard.

WHITE CREPE LODGE DRESS with full taffeta slip, worn twice. Wine wool suit. Navy suit. Size 38. EV 3-5767, mornings or evenings.

30 CU. FT. VIKING CHEST freezer. Nearly new and in spotless condition. Easy terms, $120. Butler's 1730 Douglas St., EV 3-6711.

KENNEDY'S CAMERA CLINIC. Fast efficient repairs. Special attention to mail orders. 1113 Fort St. EG-0613.

EXCELLENT CONDITION, 5'6" cast iron bath, wall hung toilet, lavatory basin, cast iron enamel, complete. GR 9-1812.

THE HILLSIDE PHARMACY
Complete Summer Supplies
and Souvenirs
Quadra at Hillside EV 4-1313

BRAND NEW 4-CYLINDER MORris industrial engine, suitable for marine or power plant use. Phone EV 4-4868.

HEARING AIDS — ALL TYPES $49.50 and $89.50. Why pay more? Showcase and instrument repairs. Trans-World Enterprises. EV 5-1363.

WILTON CARPETS, 9x12, 9x9, 6'6"x9', good condition, reasonable. GR 7-3662.

LARGE CHEST OF DRAWERS and table and bedroom chair, etc. EV 4-1873.

82 MISCELLANEOUS FOR SALE

TIME NOW
To Plan For Your
UNDERGROUND
SPRINKLER
SYSTEM
- Residential
- Commercial
- Agricultural

We carry a complete stock of plastic pipe and fittings, sprinkler heads, etc.
Phone for a Free Sprinkler Survey of Your Property
W. R. MENZIES & COMPANY
911 Fort EV 3-1112

SURGICAL
GARMENTS
FOR
MEN AND WOMEN
Come in and discuss your personal requirements without embarrassment.
OUR QUALIFIED MALE AND FEMALE ATTENDANTS WILL BE HAPPY TO ASSIST YOU.
Private fitting rooms.
SURGICAL SUPPLIES Ltd.
1012 Broad Street
EV 4-8433

WHAT WILL
$49.50
BUY?
AN ALL-WOOL WORSTED
MAN'S SUIT
In choice of colors, in all sizes with fittings for Regulars, Talls and Shorts. Alterations without extra charge.
LES PALMER
714 VIEW EV 3-[illegible]

FRONT QUARTER BEEF SALE
Specially processed for maximum menus — featuring rib steaks, tender-derived steaks, hamburger, roasts and stew meat—all for 45c lb. Buy now before any further price rise.
ALBERTA MEAT MARKET
1811 Cook EV 3-[illegible]

STYROFOAM BUOYANCY PLANKS—chosen for the new floats in Victoria's largest marina, for good reason—proven reliability at lowest over all cost. Use it for your swim float or dock, and say goodbye to waterlogging, leeches, etc. We carry good stocks of planks and the new fire-resistant Styrofoam sheets, at all times. Industrial Plastics, 948 Fort. EV 6-1477.

LINDEN GROCERY
Prices effective Friday, 1 p.m. to 8.30 p.m., all day Saturday. New potatoes, 10 lbs. 69c; medium eggs, 2 doz. 69c; Fraser Valley butter, 1 lb., 59c; Alpha milk, 4 for 50c; raw sugar, 4 for 29c; Gardenside peaches, 2 for 29c; Tea That Darns, 120's, $1.23; large prunes, 3 lbs., 69c.

Cool Summer Dresses, many with Jackets in half sizes, 12½ to 24½. Also regular sizes, 10 to 21.
AVENUE DRESS SHOP
Oak Bay at Monterey, Ph EV 6-2522
Closed Every Monday

PARTS AND SERVICE FOR Briggs-Stratton, Clinton, Power-Products and Lawn Boy engines. Sharpening Toro power mower dealer. The Lawnmower Hospital, Broad and Cormorant. EV 3-3862.

SEE OUR SELECTION OF NEW and used electric sewing machines, $27 up.
Repairs to All Makes
COAST SEWING MACHINE LTD.
816 Fort EV 2-9014

1 JENCO REEL-TYPE POWER mower, $75; 1 Quaker oil heater, $60; 1 Enterprise oil range, $50; 1 Quebec heater, $40; 1 linoleum square, 9ft. 479-7383.

FREEZER OWNERS. HOME-style sliced bread, guaranteed fresh, 15c a loaf. Delivered anywhere in Greater Victoria. Min. 10 loaves. EV 3-6612. McDonald's Bakery.

3-PIECE CHESTERFIELD SUITE, 6-piece dinette suite, occasional chairs, console radio record player, Leonard frig. National pressure cooker. Sle. 1-908 Queens. EV 3-3147.

SAVE $50. NEW PHILIPS 4-track stereo recorder, $258. Musicana Tape Recording Studio, 1121 Vancouver St. EV 3-0928.

VACUUM CLEANER (NEW), Hoover Constellation. All attachments $49.95. 10-day home trial. Kents Ltd., 742 Fort St. EV 3-7104.

ELECTRIC 4-BURNER STOVE, washer, just like new, chesterfield and chair. Phone during day, Ph. EV 3-[illegible]

REEL-TYPE POWER MOWER, $45; rubber-tired hand mower, $6. Both perfect condition. EV 3-8128.

ORDER AWNINGS NOW. FREE estimates. Victoria Tent & Awning Co., 831 Balmoral Rd. EV 2-8218.

DARLING'S PHARMACY
Trusses, Belts, Elastic Hosiery
FORT AT BROAD EV 3-1213

PAY LIGHT AND PHONE BILLS
FAIRFIELD PHARMACY
DRUG 301 COOK EV 6-6171

SPRAY EQUIPMENT AND LADder rentals. Glidden paints, Decorative Arts, 1939 Oak Bay. EV 4-8121.

AARONSON'S DRUG STORE
Sunday hrs., 9.30 a.m. to 2 p.m., 6 p.m. to 9.30. 1609 Fort. EV 6-8181.

GIFT CLUSTER LIGHTS
Replicas from Claudecrafts Ltd., 1560 Pandora at Junction. EV 3-8728.

FOR THE BEST TURKEYS AND chickens in town, Stuart's Meat Market, 1602 Cumming. EV 3-8213.

DUCKLING AND DUCK EGGS
SIDNEY DUCK FARM
9665 Pat Bay Hwy.—GR 3-1413

BEEF BY SIDE OR QUARTER. Hogs, half or whole. Good for locker. Sell reasonably. EV 5-9085.

45-GALLON OIL DRUM AND 10-FT. stand, small upright ice box. Ph. EV 4-3362.

MOFFAT AUTOMATIC COMBINATION washer-dryer. Good as new, $125. GR 9-3782 after 3 p.m.

STRAWBERRIES, NEW POTATOES, beets, peas, rhubarb, bedding plants, shrubs. Mattick's Farm. GR 9-1626.

DOUBLE BED AND MATTRESS, $25; crib and mattress, $10; high chair, $6; playpen, $8. EV 5-8148.

MAN'S GENUINE COWHIDE travel bag, 2 suiter. Like new condition, $35. EV 3-5842.

WASHING MACHINE, $15; CHESterfield suite, $30; dinette, floor lamps, etc. EV 4-[illegible]

6-PIECE WALNUT DINING

82 MISCELLANEOUS FOR SALE

Introducing FLOWERSMITH

Devoted entirely to good quality Artificial Flower Arrangements for every purpose flowers are used—table centre, hospital and baby arrangements, corsages, wedding bouquets, funeral designs, hanging baskets for inside and out. Potted Plants, Cemetery Vases, etc.

Call in today and see these artistically created, long-lasting, bright, inexpensive arrangements.
2605 Douglas St. EV 5-0144

RECONDITIONED APPLIANCE SPECIALS
Frigidaire 7.6 cu. ft. Refrigerator in excellent condition, only $95
Frigidaire 9 cu. ft. de luxe, crisper, automatic defrost, only $125
Beatrice electric range 20", only $49
Frigidaire electric range 40", only $79
Acme plug-in 110V rangette $30
Westwave 220-volt rangette $40
C. TAYLER HOME APPLIANCES
702 JOHNSON PH. 383-2351

WRITING TABLE, 1 DRAWER, $20; drop front small oak desk, $20; 6'x9' wall tent, floorless, $15; glass hot water tank, $8; barbecue fireiron, $4; Bissell automatic shampoo rug cleaner, $5; various picture frames, $4; wooden base floor lamp and shade, $3; pair of lawn bowling balls, $2; clip-on plastic light shades, 75c each; 4 adjustable table legs, $2; child's toy piano and bench, $4. EV 5-4365.

FRESH BATTERIES
Fresh hearing aid batteries mailed anywhere on Vancouver Island. We pay the postage. Order by instrument model or battery number from—
W. Humphrey Colby
Prescription Hearing Instruments
1307 Douglas St. EV 5-8108

FARMERS' AUCTION SAT., 1:30 p.m. 4251 Blenkinsop. CHINA CABINET, like new; chesterfield; garbage burner; lawn sulky; girl's bicycle, etc. BUTCHER STEERS, MILKING COWS, chickens, rabbits.
Bring what you have for sale.
EV 6-4114 Alex Olsen GR 7-3020

SINGER PORTABLE WITH buttonhole attachment, $60; baby bouncer, $15; metal crib and mattress, $20; 5-drawer chest of drawers, 20x42, $7.50; baby basset and stand, $3; yellow and shade, no bulb, $2. EV 3-3562.

RADIO BROADCASTING UNITS, walkie-talkie transmitters, 2-way talk and receive units, $74.50. Ideal for hunters, fishermen, industrial use, etc. Robinson's, 1307 Broad St. EV 5-3428.

PRESTO COOKER-CANNER, Pressure, new condition; sealers; large English gooseberries, 1ca. Orders taken for Bris roots, English and Siberian Iris, and narcissus bulbs. 4054 Gordon Head Rd. GR 7-4085.

DUNCAN PHYFE CHROME DINette, $25; hall chair, $3; Bissell sweeper, $4; clothes horse, large, $3; Standard Encyclopedia set, $5, and miscellaneous. EV 2-9386

GREEN INDIA RUG, 6X9. MOVIE camera "Wanda 8"; Child's tricycle; Chrome high chair; Potty training seat; Gendron stroller, as new. EV 5-2987.

ENJOY COMFORT ON YOUR HOLIdays! We rent roll-away beds, cribs, high chairs, carriages, strollers, play pens. Day, week or month. Robinson's, 1307 Broad. EV 5-3428.

DUNCAN PHYFE TABLE, $30; Kirby vacuum cleaner, $20; Singer electric console sewing machine, $30; President 3-brush floor polisher, $25; record cabinet, $5. EV 2-4758.

ARTISTIC FLOWER ARRANGEments encased in heavy glass. Weatherproof. Suitable for inside or out, on lawns and porches. Flowersmith, 2605 Douglas St. EV 5-0144.

BARBECUE SUPPLIES
Liquid smoke, onion or garlic juice
CHOICE OF 20 SPICES
CAIRO IMPORT CO.
1708 DOUGLAS (OPP. THE BAY)

BROWNIE MOVIE CAMERA AND projector with flood light, and new carrying case, like new, $100. Ph. 383-7206, 1374 Bay St.

8-MM ANSCO OR EKTACHROME film, $3, including processing and mounting. Victoria Color Photo, 903 Fort. EV 5-6603

ASK ABOUT OUR DAILY FEATURE
MOLLY'S Original Cake Shops
2823 Quadra. EV 3-2341
615 Yates. EV 3-9734

CIL HOUSE PAINT, $5.39 GAL. Butler Brothers Supplies Ltd., 1720 Douglas St. EV 3-6011; 2046 Keating X Rd. GR 4-2121.

RED-CHESTERFIELD ARMCHAIR, refrigerator, fold-away ramp bed, dining room table, 5 chairs. EV 5-6812 days. EV 2-3886 eves.

ADMIRAL 8 CU. FT. REFRIGERATor with cross-top freezer. Only 2 years old—very good condition, $125. Butler's, 1720 Douglas St. EV 3-6011.

GENDRON CARRIAGE, AS NEW, $35. Large crib, $15. High chair, $5. Swinging crib, $10. EV 3-0255.

FOR SALE—ROTOTILLER, 3-H.P. Briggs Stratton motor. A-1 condition, $65. GR 7-2270.

REFRIGERATOR, $40.00; RADIO, $8.95; transistor (8) radio, $19.95. Kent's Ltd., 742 Fort St. EV 3-7104.

7-PIECE BRONZE-TONE DINette, radio-record player. What offers? GR 7-3720.

83 MISCELLANEOUS WANTED

Bring your old cars, steel, cast iron, brass and copper, etc., to
INDUSTRIAL IRON
Open All Day Saturday
943 Tyee Rd. EV 4-0022

WE BUY THOSE ODDS AND ENDS. Antiques, paintings, furniture. Fair prices. Abounding Bargains, 1823 Esquimalt Road. EV 4-5387.

CASH ADVANCED OR BUY OUTRIGHT — FURNISHINGS, CARS, APPLIANCES. MAYNARDS, 731 JOHNSON. EV 4-5921. EV 4-1822.

KILSHAWS
CASH FOR FURNISHINGS
EV 4-0441

GOOD BOOKS ALWAYS BOUGHT
HAUNTED BOOKSHOP
840 Fort EV 3-1424

LUNDS AUCTIONEERS
BUY — SELL — APPRAISE
938 FORT EV 6-3309

CASH PRICES PAID FOR GENTLEmen's good used clothing. The Bazaar, 1817 Broad Street. EV 2-2414

WANTED—FURNITURE, TRUNKS. Reliable Used Furniture. EV 3-6716.

WANTED — USED FURNITURE. Holland Bros. & Co. EV 3-0018.

WE PAY CASH FOR USED GOODS. Island Trading, 1413 Govt. EV 4-3364.

WANTED—4" JOINTER WITH MOtor. GR 9-1988.

CLUTCH, SUITABLE FOR 6 H.P. Clinton engine. EV 2-6772.

CARTOP CARRIER FOR VOLKSwagen sedan. GR 7-1671, evenings.

WANTED — HOLLYWOOD SINGLE bed. EV 2-8088.

WE PICK UP FURNITURE, MON., 7th. Farmers' Auction. EV 6-4114.

WE BUY FURNITURE, ODDS AND ends. Farmer's Auction. EV 6-4114.

84 SWAPS

ANYTHING OF VALUE TAKEN IN trade (agreements of sale, mortgages, etc.) on our large selection of cars. See George Hall, National Motors. EV 4-8174.

SWAP FOR BOAT, EQUITY ON 3-suite apartment or sell, also swap equity on Portage Inlet waterfront lot. GR 9-6973 after 6.

'38 MERCURY PANEL TRUCK, needs body work (obsolete), also 7½-h.p. outboard motor, like new, for car. EV 3-6053.

MOFFATT ELECTRIC RANGE, oven, water heater, garbage burner, water softener. For power boats fishing cutaway off. GR 9-1103.

HAVE 1960 HILLMAN HUSKY AND some cash. Want a late model pickup. For details phone EV 5-3000.

1960 VAUXHALL, WORTH $800, for pickup truck or sell. Have some cash. EV 5-3000.

EXPERIENCED PAINTERS, SWAP painting job for what have you. EV 5-0081. GR 9-6053 after 6.

2.32 ACRES ON OLD WEST ROAD for late-model 6-cylinder American car or $2,000 cash. GR 9-2802.

WILL SWAP CHILD'S LARGE spring horse for tricycle or small sidewalk bike. EV 6-4752.

LARGE CHEST-TYPE FREEZER for small upright. EV 5-6021.

90 PETS AND SUPPLIES

GORDON SETTER PUPPIES. Eight weeks old. Sire Sir Yak Nugsand Ladoc, dam Mackay Smoke Bonnie Gad. Permanent shots. Good hunting strain. Ph. 385-3054 Wednesday. EV 6-8210.

SIAMESE KITTENS FOR SALE. Registered bred mother. EV 2-9558.

90 PETS AND SUPPLIES

MOVED
Our kennels are now located on the Pat Bay Highway in Central Saanich. Dogs and cats boarded. Dogs groomed and clipped. MICHAEL WILLIAMS BOARDING AND TRAINING KENNELS. 674-2112.

PET SHOP
Douglas Street
Now in New Location!
Corner Johnson and Broad
Come in and see the largest pet shop in B.C. For two weeks only: Clearance of bird cages and stands, dog collars and leads. New shipment, Zebra Finches, Special, $3.25 pair. Phone EV 4-8721.

DEB-O-AIR POODLES
Reducing breeding stock and puppies. Reasonably priced. Also grooming, boarding all breeds. Ph. GR 6-2300

MOUNT VIEW PHARMACY: VIOmate Violin plus complete vet line. Saanich water bills, B.C. Tel., B.C. Hydro bills paid. 3500 Carey Rd.

HARVEY'S PET FOOD — ALL meat, 2 lbs. for 39c. Harvey's Fine Meats Ltd., 2709 Quadra at Hillside. EV 5-2931. EV 5-3525.

TO A GOOD HOME, 8-YEAR-OLD pedigreed cocker. Owners moved to Montreal. Can be seen at Canis-Haven Kennels.

LOVELY NEUTERED CATS, ALSO kittens, free to good homes. CPL. EV 6-9860. EV 5-2504. 10-5.

THE GOOD SHEPHERD SHELTER, 4131 Borden St. We have some lovely puppies. GR 9-2213.

JOYLAND BOARDING KENNELS off Pat Bay Hwy. Individual runs with runs, exercise field. GR 4-2207.

MELITA KENNELS OF CAIRN terriers. Puppies, $50 up. GR 9-2646.

ORPLID POODLE PUPPIES
11660 West Saanich Road. GR 5-3002

PUPPIES — REGISTERED GERman shepherd. EV 3-5102

REGISTERED COLLIE PUPS, $30 and up. GR 9-2856.

CAT BOARDING A SPECIALTY. Reasonable. References. EV 4-0838

CUP-TAKING STRAIN, SIAMESE kittens. GR 6-1928.

2 MALE SIAMESE KITTENS, 3 months, reasonable. EV 6-6649

REGISTERED DACHSHUND DOGS, 3 males left. Good stock. GR 9-4126.

COLLIE PUPS, $10 AND $15. PH. EV 6-3[illegible]

91 CHICKS, POULTRY, HATCHING EGGS AND SUPPLIES

FOR SALE — YOUNG MILLE Fleurs bantams. Mrs. L. Hanks, Fulford Harbour.

TOP-RATE PAY FOR LIVE POULtry. Victoria Poultry. EV 3-0882

92 LIVESTOCK, SUPPLIES

FOR SALE, SINGLE HORSE trailer, very good condition, $150. Can be seen at 1308 Burnside Rd. W.

WANTED — HAY, PREFERABLY baled, short for bedding. GR 9-1503.

REGISTERED HOLSTEIN DUE second calf any day. GR 4-1497.

MINK FARMER NEEDS HORSES and cows. Ph. anytime. GR 6-3705

BAY GELDING, 13.2 HANDS HIGH, 9 years old, $150. GR 5-1440.

HIDES, COWS, VEAL, LIVESTOCK of all kinds bought. GR 9-1097

HAY, CUT, RAKED, BALED. GR 4-1888.

CEDAR POSTS, POLES, RAILS; purebred Suffolk rams. GR 9-3194.

CUSTOM HAY RAILING
GR 9-2803

MILKING GOAT AND 3 KIDS, $25. 4360 Torquay Drive.

WESTERN SADDLES, EXTRA special, $45. Mexican Gift Shop.

99 NEW CAR DIRECTORY

HILLMAN, SUNBEAM, HUMBER, Rover. Jameson Motors Ltd., 700 Broughton Street. EV 4-1161.

LOOKING FOR A BETTER USED CAR — SHOP FIRST IN "AUTOMOBILES FOR SALE"

100 CARS FOR SALE

CREST MOTORS
CLOSING-OUT SALE
STOCK MUST BE SOLD!
OFFERS WELCOME
Financing Available
(Trades may be taken)

58 FORD 6-cylinder Ranchwagon, 4-Door $1495
55 PLYMOUTH Sedan $495
58 MGA Roadster $1295
55 MONARCH Sedan ..$495
61 BUICK Le Sabre 4-Door Hardtop $3295
56 METEOR V-8, standard trans. $695
60 METEOR Sedan. Automatic V-8, radio....$1895
57 PLYMOUTH Sedan. Standard trans. $695
57 LINCOLN Premiere, 2-Door Hardtop, all power $2195
55 PACKARD 2-Door Hardtop Coupe. Automatic V-8. Power brakes. $695
59 MERCURY Montclair 2-Door Hardtop. Automatic, radio, power steering, power brakes $2295
54 STUDEBAKER V-8, standard $275
56 FORD Custom Sedan, V-8 ....$850
59 FIAT Tudor $575
57 OLDSMOBILE 2-Door Hardtop. Automatic V-8. Power steering, power brakes, radio $1285
56 METEOR Rideau 2-Door Sedan. Automatic V-8, radio $995
57 PONTIAC Sedan "6", standard trans. $1195
58 PONTIAC 2-Door Hardtop, automatic V-8 $1745

CREST MOTORS
950 Yates EV 5-3612

LADY LEAVING VICTORIA, 1956 Hillman Minx sedan. Blue-grey, heater. Excellent condition. 15,000 miles. EV 5-3084.

'60 FORD — RADIO, HEATER, whitewalls, 6 cylinder, stick shift. At condition $1,950. EV 3-7917

1957 FORD RANCHERO RADIO, heater, whitewalls. GR 4-1042 or GR 4-1388.

1958 BUICK, AUTOMATIC, ALL AC accessories, very good condition, $925. EV 3-2617.

'55 FORD CUSTOM LINE, GOOD condition, $750. Apply 654 Canterbury Rd. GR 5-1394.

1956 PLYMOUTH SEDAN, BLUE, mechanically perfect. Phone EV 5-0944.

1954 ROADMASTER BUICK, EXcellent condition, $600 or nearest offer. GR 9-7408.

1952 HUMBER HAWK, NEW TIRES, radio, heater. GR 9-4367.

1957 BORGWARD. EV 6-2018. CALL after 7 p.m.

'54 AUSTIN, GOOD SHAPE. TRADE or offers. After 4.30 p.m. EV 2-0086.

MUST SELL '57 BUICK SPECIAL sedan, good condition. GR 9-2388.

1947 PONTIAC SEDAN, $125 OR nearest offer. EV 4-6017.

100 CARS FOR SALE

O L S O N
L S O N
MOTORS

VICTORIA'S
X-CLUSIVE
FORD DEALER

61 CORVAIR 4-Door Station Wagon, automatic, light green $2749
61 CHRYSLER Crown Imperial 4-door hardtop. Fully power equipped. Save! $3500
59 PONTIAC Parisienne Convertible, automatic, power steering and brakes, custom radio $2799
58 FORD Tudor economy six, tutone red and black $1499
57 DODGE Regent Sedan. Push button radio, automatic V8, tutone blue $899
59 PONTIAC Sedan, tutone green and white $1699
80 Premium Used Cars to Choose from
• Lowest Finance Rates in Victoria
• No Co-Signer
• No Chattel Mortgage
• 30-DAY WARRANTY •
15-DAY EXCHANGE PRIVILEGE
GUARANTEES YOUR SATISFACTION!
57 MONARCH Lucerne 4-dr. hardtop. Automatic, power steering, custom radio $1599
57 DODGE Sedan V8, Custom radio, tutone green and white $899
56 BUICK Sedan, automatic, custom radio, power steering and brakes $1199
56 DODGE Tudor Hardtop, automatic, custom radio, tutone coral and grey $899
55 PLYMOUTH Suburban. Light green $799
53 PONTIAC Chieftain. Hydramatic, custom radio $499
• COMMERCIALS •
61 ECONOLINE Van-Custom, camping interior $2499
61 FALCON Sedan Delivery $2199
59 VOLKSWAGEN panel $1299
59 BEDFORD Van ..$1099
56 MERCURY Panel, automatic $799
56 FORD Sedan delivery $699
56 MERCURY ½-ton pick-up $899

MORE PROOF
NOBODY OUTVALUES
OLSON'S

THERE IS A
BETTER DEAL:
YOU GET IT AT

OLSON MOTORS
1036 Yates EV 4-1144

HORWOOD BROS.
Morris · M.G. · Wolseley
ASK ABOUT OUR
ONE-YEAR
G.W. WARRANTY
62 MORRIS Mini-Minor. 2,000 miles. Complete 1-yr. warranty. $1495
60 JAGUAR Mk IX Saloon. Beautiful condition, 18,000 miles. $4,495
60 VAUXHALL Velox, Royal blue, with whitewall tires. $1,295
60 AUSTIN A-35 Sedan, showroom condition. $1045
59 MORRIS Oxford Station Wagon. Very good condition. $1,445
58 MORRIS 1000 Convertible. New paint, motor and top. $1,095
56 FORD PREFECT. New clutch, sound motor, good tires. $595
57 MGA Roadster. Wire wheels, new top. $1,495
59 CHEV Bel Air Sedan. Automatic, green glass. $1895
58 CONSUL Sedan. New paint. $875
58 VAUXHALL Velox Sedan. Radio. $945
57 NASH Metro. Radio. $845
56 FORD Sedan. Radio. $795
56 HILLMAN Conv. Good buy. $845
60 VOLVO Sedan. 12,000. Radio. Like new. $2,295
MANY MORE TO CHOOSE FROM
A & A CARMART
2644 Quadra. 1 opp. Safeway
EV 6-2712
CLARE ABBOTT
ALEX ANDERSON

100 CARS FOR SALE

This Week's
Top Buys
at
Empress
Motors

60 BUICK Invicta. Hardtop, turbine drive, radio, power steering, brakes, windows. Brown ..$3495
54 BUICK Super Sedan. Dynaflow, radio, power steering, power brakes, blue and ivory ...$1050
54 BUICK Century Sedan. Dynaflow, radio, blue $895
53 BUICK Special Sedan. Dynaflow, radio, green $695
51 BUICK Special Sedan. Dynaflow, radio, black $495
61 PONTIAC Strato-Chief Sedan. Automatic, ivory $2695
55 PONTIAC V-8 Sedan. Green $1195
54 PONTIAC Laurentian Sedan. Automatic, blue $795
53 PONTIAC Laurentian Sedan, Blue $695
60 OLDSMOBILE "88" Hardtop. Automatic, radio, power steering, power brakes, ivory $3095
54 OLDSMOBILE "98" Hardtop. Automatic, radio, power steering, brakes, ivory $1195
56 OLDSMOBILE "88" Sedan. Automatic, blue $1595
53 OLDSMOBILE "88" Sedan. Automatic, green $695
57 MERCURY Monterey Sedan. Automatic, radio, green $1495
54 MONARCH Sedan. Automatic, radio, blue $795
54 FORD Sedan. Automatic, radio, beige ...$695
55 METEOR Sedan. Automatic, radio, blue ..$795
57 FORD Six Sedan. Ivory $1095
54 CHEVROLET Sedan. Radio, green $695
54 CHEVROLET Sedan. Automatic, green ..$795
56 PLYMOUTH Sedan. Automatic, blue ...$975
58 BUICK Special Riviera Hardtop. Dynaflow, radio, beige and brown $1995
Transportation Specials!
52 DODGE Sedan $295
53 STUDEBAKER ...$150
53 DODGE $235
48 CHEVROLET $75
52 CHEVROLET $175
48 OLDSMOBILE $75
51 FORD Sedan, as is $200
51 STUDEBAKER Coupe $125
51 KAISER $100
52 AUSTIN Sedan ...$250
30-Day Exchange
30-Day, 50-50 Guarantee
A GOOD DEAL
AND
A GOOD DEAL MORE!
EMPRESS MOTORS
900 Fort St. Ph. 382-7121

AND
RELIABLE CARS FOR
YOUR SUMMER
VACATION
60 MORRIS Convertible. One owner, 11,000 miles $1295
57 CHEV Sedan. Automatic, V8, radio. Top value $1495
58 HILLMAN Convertible $1095
58 PONTIAC Sedan AT, P.S., radio. $995
58 CHEV Sedan. Real value. $945
58 CONSUL Sedan. New Paint, Motor. $875
58 VAUXHALL Velox Sedan. Radio. $945
57 NASH Metro. Radio. $845
56 FORD Sedan. Radio. $795
56 HILLMAN Conv. Good buy. $845
60 VOLVO Sedan. 12,000. Radio. Like new. $2,295
MANY MORE TO CHOOSE FROM
A & A CARMART
2644 Quadra. 1 opp. Safeway
EV 6-2712
CLARE ABBOTT
ALEX ANDERSON

1958 BUICK SUPER 2-DOOR BLUE hardtop, automatic, power brakes, steering, fully equipped, 40,000 miles, $1,395. Leaving city. EV 5-1940.

CONVERTIBLE '58 FORD, '58 Mercury motor, floor shift, $875 or best offer. EV 5-3076.

Radio Report

Friday's Highlights

2.00 p.m.—Pot Pourri, a variety of recorded music, literature and humor—CBU.

2.30—Novelist Grahame Greene is interviewed on Trans-Canada Matinee—CBU.

6.30—Mozart violin sonatas are performed by Jack Kessler on Evening Concert—CBU.

7.20—Speaking Personally features Peter Mellors of the American University in Beirut talking about the search for the exact site of Calvary and the route which Joab led David's forces into Jerusalem on The Bible and the Spade—CBU.

7.45—Baseball, Seattle Rainiers vs. Spokane Indians—KOMO.

10.30—Assignment—CJOR.

Friday's News

9.00 a.m.—BBC News from London—CBU, KIRO.
7.00 p.m.—CBC National News—CBU.
(Most stations carry news broadcasts every hour, either on the hour or on the half-hour.)

CJVI (900) Victoria	CKDA (1290) Victoria	CFAX (1070) Victoria	CBU (690) Vancouver	CKNW (980) N. Westminster
CKWX (1130) Vancouver	CJOR (600) Vancouver	KIRO (710) Seattle	KXA (770) Seattle	KOMO (1000) Seattle

100 CARS FOR SALE

PLIMLEY
on Yates
"A Good Place to Buy a Good Used Car!"

62 FORD Falcon Station Wagon, 4,000 miles, whitewall tires, $2,895
60 JAGUAR XK150 Sports Coupe, wire wheels, disc brakes, overdrive, custom radio, R55 Road-Speed tires. Ivory in color, genuine red leather upholstery, black top, beautiful condition, $4,095
60 PEUGOT 4-Door Sedan, low mileage, a really beautiful car, has pullmanized seats, overdrive, a one-owner unit kept in perfect condition, $1,595
59 VOLVO Sedan, forest green, custom radio, white sidewalls, 4-speed floor shift. Mint condition, $1,695
59 CONSUL 4-Dr Sedan, low mileage, one owner, finished in ivory with tutone fabric upholstery, $1,495
58 AUSTIN A55 4-Dr Sedan, manumatic drive, kiddie locks on rear doors, seafoam green, matching vinyl upholstery, $1,245
57 BUICK Super 2-Door Hardtop, power brakes and steering, custom radio, new whitewall tires, tutone paint. Ready for your holiday, $1,895
56 VOLKSWAGEN De Luxe Sedan, mechanically sound, body and interior very good. A good many unused miles left in this little beauty, $895

PLIMLEY
1010 Yates St. EV 2-9121

JAMESON
MOTORS LTD.
740 Broughton St.
57 PREFECT 4-Dr. Sedan. One owner $695
59 AUSTIN A-55 Sedan. Reduced to $1195
60 RENAULT Sedan. Showroom condition ...$1195
54 AUSTIN Somerset Sedan. Very clean....$495
61 METROPOLITAN Convertible. 7,000 miles. Like new $1695
58 HILLMAN De Luxe Sedan. One owner..$995
56 HILLMAN De Luxe Sedan. Runs well...$595
55 MONARCH. Radio. Automatic $795
60 TRIUMPH Herald Sedan. Very clean....$1095
54 HILLMAN Sedan. A real buy at....$495
56 DODGE Hardtop Coupe. One owner $1195
60 VAUXHALL Station Wagon $1695
60 ZEPHYR Sedan. Black and red. Very clean $1695
58 HILLMAN Convert. Special at $995
Open Evenings EV 4-1161

SIMCA "5"
Fully Equipped
$1949
"MIDGLEY BROS."
Your Exclusive
SIMCA · N.S.U · PRINZ
Sales · Service · Parts
1856 Quadra EV 5-9524

CONVERTIBLE '57 CHEV. BEL Air, black, red-grey leather, automatic V-8, 4-bbl. carburetor, dual exhaust, whitewalls, radio, 1 owner. Excellent condition. $1,795. Phone EV 6-6008.

1961 NSU PRINZ FOR SALE. PH. EV 6-6015.

100 CARS FOR SALE

SUBURBAN
SAFE
BUY
USED CAR
SALE

COMPACTS
61 LARK, AT, V8 HARDTOP, RADIO, WW, BLACK, RED AND GREY TRIM. WAS $3095. SAVE $300 ....$2795
61 COMET CUSTOM, BLACK, RED AND BLACK TRIM, STANDARD TRANS, RADIO. NEW PRICE $3170. SALE PRICE $2595
60 VAUXHALL SUPER VICTOR, 4-CYLINDER, 15,000 MILES. WAS $1395. SAVE $200 AT ...$1195
60 ZEPHYR FORDOR, OVERDRIVE, ERMINE WITH ZODIAC TRIM. WAS $1995. SAVE $200 AT ...$1795
58 CONSUL, BLACK, RED AND GREY TRIM, RADIO, NEW PAINT, NEW TIRES. SAVE $300 AT ...$1095
57 VOLKSWAGEN, NEW SEAT COVERS, NEW PAINT. FULLY RECONDITIONED. SAVE $250 AT $795
57 MORRIS MINOR CONVERTIBLE, BLUE, WHITE TOP, EXCELLENT CONDITION. SAVE $200 AT $745

LOOK
55 FORD $495
54 PONTIAC $495
53 CHEV $395
46 DODGE $75
54 VAUXHALL $395
59 G.M.C. ½-TON ...$1595
58 PONTIAC SEDAN DEL. $495

BARGAINS
SUBURBAN
MOTORS LTD.
EV 6-6131
3377 DOUGLAS

TRADES ON THE
AMAZING
VOLKSWAGEN!
59 FORD V8 De Luxe Sedan, radio, tutone paint $1695
58 BUICK Special Sedan. Full power. Radio $1695
60 AUSTIN A40, black $1295
57 CHEVROLET, Tudor, very clean, tutone paint $1395
SPEEDWAY MOTORS
LTD.
VOLKSWAGEN DEALER
971 Yates EV 5-2415

UNITY USED CARS
1956 FORD 9-Pass Wagon, A-T, P.D. P.B. P.S. etc. $1295
TRIUMPH TR-2 Roadster $1145
1956 MONARCH Convertible.
1955 CHEV 4-Door Sta. Wagon.
1954 PACKARD Convertible.
MANY OTHERS TO CHOOSE FROM
954 Pandora EV 6-8831

1956 PLYMOUTH PLAZA 2-DOOR, automatic. A-1 condition, $875. EV 6-7015.

SEE US—GOOD USED CARS
SAUNDERS & MITCHMAN
2940 Quadra. Bay Road EV 2-4894

'56 HILLMAN CALIFORNIAN, REA-sonable price, instalments. Ph. EV 5-2819.

1958 VOLKSWAGEN CUSTOM, ONE owner, 31,000 miles, $900 cash. Ph. EV 5-6836.

1959 VOLKSWAGEN DE LUXE, beautiful condition. GR 5-4380 evenings.

'59 FORD RANCH WAGON, TUDOR, V-8, automatic, radio. Offers. See at 4381 Ash, 1-5 p.m.; after 7.30 p.m.

100 CARS FOR SALE

$ $ $ $ $ $ $ $ $ $ $ $ $
NO DOWN
PAYMENT
(on approved credit)
at
ENSIGN MOTORS
NO PAYMENTS TILL
AUGUST
48 DODGE
Custom radio
Full Price $145
$10 PER MTH.
49 DODGE ½-Ton
Panel
Full Price $145
$10 PER MTH.
50 STUDEBAKER
Full Price $150
$12 PER MTH.
52 DODGE Coronet
Custom radio
Full Price $395
$24 PER MTH.
52 DE SOTO
Custom radio
Full Price $395
$24 PER MTH.
53 PLYMOUTH
Belvedere
Full Price $495
$23 PER MTH.
52 BUICK Convertible
Automatic, radio
Full Price $595
$26 PER MTH.
54 OLDS 88
Full power, radio
Full Price $695
$29 PER MTH.
55 PLYMOUTH
Custom radio
Full Price $595
$26 PER MTH.
PAYMENTS-INCLUDE
SALES TAX AND
REGISTRATION
53 AUSTIN Somerset
Full Price $395
$24 PER MTH.
54 VAUXHALL 6
Full Price $695
$29 PER MTH.
54 MORRIS Oxford
Full Price $595
$26 PER MTH.
55 MORRIS Minor
4-Door Sedan
Full Price $595
$26 PER MTH.
55 CONSUL
Full Price $595
$26 PER MTH.
56 METROPOLITAN
Convertible
Full Price $795
$35 PER MTH.
58 VOLKSWAGEN
Custom radio
Full Price $895
$39 PER MTH.
ENSIGN MOTORS
LTD.
Quadra at Pandora
EV 5-9761 EV 5-9762
$ $ $ $ $ $ $ $ $ $ $ $ $

MOONEY & SONS
54 CHEVROLET Bel Air $700
56 STUDEBAKER Coupe $1,100
57 PLYMOUTH Sta. Wgn. $1600
58 EDSEL 2-Door Hardtop $1695
TRADE AND TERMS
938 FORT EV 3-4177

If you WANT Your Car
SOLD NOW FOR CASH
Enquire MAYNARDS
Auctions
731-3 Johnson EV 4-5921

50 FIAT 600 2-DOOR. Will trade on bigger car and pay some cash. Phone NORM WARE, EV 4-0174 or EV 4-1412.

1960 DODGE 4-DOOR SEDAN. MOtor overhauled, etc. $800. Apply B-A Service, Island Highway and Helmcken. GR 9-2022.

1953 MORRIS OXFORD IN VERY good condition. An exceptionally clean car, reasonably priced. Phone EV 6-5756.

'59 PONTIAC STATION WAGON, automatic, low mileage. Terms. Ph. EV 4-3618.

'57 KARMANN GHIA, RADIO, AL-most new tires. $1,300. GR 9-5241 after 6.

'58 CONSUL SEDAN. '56 MOTOR. Tires as new. $450. No trade. 2669 Burdick. EV 3-2070.

SEIZURE, 1957 MERCURY HARDTOP, $1275. ART'S CARS, BURNSIDE AT HARRIET.

PHONE BERNIE NICHOLLS FOR the ride of your life in a '60 LARK. Phone EV 4-2174.

'54 AUSTIN SEDAN, no down payment necessary. PHONE ANGUS, EV 4-4174 or GR 7-2044.

1958 DODGE — MUST BE SOLD due to illness. $725 or near offer. GR 9-2396.

1955 FORD, V-8, EXCELLENT CONdition, $600 or nearest offer. Nothing down. Phone 746-7638.

REPOSSESSED AUTOMOBILES from $17 per month. Acceptance Co. must sell. EV 5-1404 or GR 9-3208.

MUST SELL, OWNER TRANSferred, '54 Dodge sedan. Good condition. Best offer. GR 6-1168.

NOTHING DOWN, $12 MONTHLY, 1950 PONTIAC, $195. ART'S CARS, BURNSIDE AT HARRIET.

'51 FORD 4-DOOR SEDAN, NICE condition, rebuilt motor, $195. Phone evenings, EV 4-0197.

1958 CHEV. 2-DOOR BEL AIR, must sell this week. $540. EV 4-6013 after 5.30 p.m.

1956 MONARCH. OFFERS ACCEPTED. ART'S CARS, BURNSIDE AT HARRIET.

'59 SPORTS RAPIER. MONTHLY instalments. GR 9-3208.

1956 METEOR CLUB SEDAN automatic, radio, $775. 2040 Moss.

100 CARS FOR SALE

P
A
CHRYSLER
I
F
I
PRODUCTS LTD.

EVERY DAY LOW
PRICES!
$ $ $
VALUE
$ $ $

TODAY'S SPECIAL
SAVE $300
56 CADILLAC Sedan, power steering, power brakes. Custom radio, one owner. Only 42,000 miles.
PACIFIC $ $ $
Saving Price $1795

61 DODGE Dart Sedan, V8 automatic push-button drive. Lovely red and white tutone. Custom radio.
PACIFIC $ $ $
Saving Price $2795

59 DODGE 4-Door, 6-cyl., automatic Station Wagon, custom radio, one owner, in exceptional condition.
PACIFIC $ $ $
Saving Price $2095

59 CHEVROLET Impala Conv, V8, auto, power steering, power brakes, custom radio.
PACIFIC $ $ $
Saving Price $2595

58 PONTIAC Sedan, V8, automatic, heater, two-tone.
PACIFIC $ $ $
Saving Price $1695

LOW DOWN PAYMENT!
EASY, EASY TERMS!

58 DODGE Sed, automatic trans, heater, two-tone
PACIFIC $ $ $
Saving Price $1295

58 FORD Sedan, 6-cyl., heater, two-tone, in top condition.
PACIFIC $ $ $
Saving Price $1495

54 DODGE Sedan, 6 cylinder economy, standard trans.
PACIFIC $ $ $
Saving Price $395

58 MERCURY Parklane, 2-Door Hardtop. Completely equipped, in showroom condition.
PACIFIC $ $ $
Saving Price $2495

58 CHEVROLET 6-cyl., 2-Door, heater, defroster.
PACIFIC $ $ $
Saving Price $1345

57 PONTIAC Sedan, 6-cyl., automatic, custom radio, heater, two-tone, one owner. Top condition.
PACIFIC $ $ $
Saving Price $1095

61 CHRYSLER Sedan, V8, automatic, power steering, power brakes, custom radio, tutone, WSW. Only 12,000 miles.
PACIFIC $ $ $
Saving Price $3195

55 VAUXHALL Cresta Sedan, heater, two-tone
PACIFIC $ $ $
Saving Price $695

58 VOLKSWAGEN, radio, top condition.
PACIFIC $ $ $
Saving Price $995

60 SIMCA Sedan, heater, defroster, 4-cyl. economy.
PACIFIC $ $ $
Saving Price $1095

57 CONSUL Sed. In showroom condition
PACIFIC $ $ $
Saving Price $1195

58 FORD Tudor, 6-cylinder economy, custom radio, heater, defroster. Reg. $1495.
PACIFIC $ $ $
Saving Price $1195

NOW'S THE TIME
TO TRADE ON A
NEW CHRYSLER-
DODGE-PLYMOUTH
WE NEED YOUR TRADE!
GET HIGHEST $ VALUE!
LOOK FOR THE
TWIN SIGNS AT
P
A
CHRYSLER
I
F
I
PRODUCTS LTD.
YATES AT COOK
Phone EV 6-2411

100 CARS FOR SALE

M M M M M M M M M M
PAY
LESS
AT MORRISON'S
WHERE YOU'LL
GET
MORE!
55 CONSUL, heater, signals, whitewalls $495
51 VANGUARD, heater, signals ..$195
50 VANGUARD, heater, signals ..$195
52 DODGE, heater, signals $195
LOOK OVER
THESE
BARGAIN BUYS
53 RAMBLER, heater, signals ..$495
49 MERCURY, heater, signals ..$145
53 FORD, turn signals, heater $295
54 STUDEBAKER, Heater, signals ..$395
REMEMBER
MORRISON'S
"PEACE-OF-MIND"
PACKAGE
• All Cars Safety-Laned
• GM Reconditioning
• All Cars Clearly Priced
• 30-Day 50-50 Warranty
• 6-Mon. 15% Warranty
• Free Life Insurance
• 30-Day Exchange Privilege
• Free 6-Mon. Lubes
• No Down Payment to Good Credit Risks
MORE
TRANSPORTATION
SPECIALS
AT MORRISON'S
53 AUSTIN, heater, signals $325
54 METEOR, signals, heater $395
50 PONTIAC, heater, signals $195
54

100 CARS FOR SALE

PREMIUM
LUXURY
RECONDITIONED
CARS!

• • • •

ALL AT NATIONAL

• • • •

Island's Largest Used Car Display Area

• • • •

BRING NO MONEY!
100% FINANCING

Payments made for you in case of sickness, accident or death.

• • • •

59 CHRYSLER Saratoga, AT, radio, power brakes, power steering, whitewalls, 2-tone blue and white 4-Door Sedan. Reg. $2795. NATIONAL Price $2595

• • • •

58 CADILLAC Coupe De Ville 2-Door Hardtop. Robin's egg blue. Radio, automatic, power steering, power brakes, power seat, power windows, white-walls. Reg. $3695. NATIONAL Price $3495

• • • •

58 EDSEL Citation 4-Door Hardtop. Black. Automatic, power steering, power brakes, radio, white-walls, power windows. Reg. $2495. NATIONAL Price $2195

• • • •

58 MERCURY Monterey 4-Door Sedan, white, automatic, power brakes, power steering, radio. Reg. $295. NATIONAL Price $1995

• • • •

57 MONARCH Turnpike Cruiser 2-Door Hardtop, automatic, power steering, power brakes, power windows, power seat, radio, white-walls, 2-tone yellow and white. Reg. $1995. NATIONAL Price $1895

• • • •

56 MONARCH 4-Door Sedan, 2-tone red and white, V8, automatic, white-walls, low mileage, one owner unit. Reg. $1495. NATIONAL Price $1295

• • • •

56 DE SOTO Sportsman 2-Door Hardtop, 2-tone blue, automatic, power steering, power brakes, radio, white-walls, fully reconditioned. Reg. $1595.

• • • •

56 BUICK Special 2-Door Hardtop, 2-tone black and red. Automatic, power brakes, window washers, radio. Reg. $1495. NATIONAL Price $1295

• • • •

55 OLDS Super 88 4-Door Sedan, 2-tone green, radio, automatic, power steering, power brakes, white-walls. Reg. $1295. NATIONAL Price $1195

• • • •

OLDER
TRANSPORTATION
SPECIALS
MUST GO!!!!

48 CHEV 4-Door Sedan. Wholesale ---------$65

49 PLYMOUTH 4-Door Sedan. Wholesale -----$95

54 DODGE 4-Dr. Sedan. Wholesale --------$295

54 HILLMAN 4-Dr. Sedan. Wholesale --------$295

54 FORD 2-Dr. Rebuilt motor. Wholesale ----$245

• BUYER •
BENEFITS
- FREE EXCHANGE
- WRITTEN WARRANTY WITH EVERY CAR
- ALL CARS CLEARLY PRICE TAGGED
- BONUS ALLOWANCE FOR YOUR TRADE
- BONDED SALESMEN.

• • • •

CHOICE OF OVER 135 CARS FROM $75 AND UP

• • • •

NEW 62 STUDEBAKER LARK, fully equipped $2595

• • • •

53 Respectable Years in the automobile business

NATIONAL MOTORS

EV 4-8174 819 YATES

1960 HILLMAN MINX STATION wagon. 4-door. Radio, whitewalls, heater, defroster. Very good condition. $1,495. Accept trade, balance financed. GR 9-2168.

NOTHING DOWN, $22 MONTHLY. 1954 ZEPHYR. $495. ART'S CARS, BURNSIDE AT HARRIET.

HILLIARD ARENA SERVICE
2980 Blanshard—used cars—EV 3-7811

100 CARS FOR SALE

T • E • L • M • A • C
Small Cars
8th Anniversary
S — A — L — E

Prices Discounted Up to 30% OFF

NO MONEY DOWN
1st PAYMENT IN AUGUST
PAYMENTS TO 36 MONTHS

Telmac's credit dept. allows the budget-minded to eliminate the down payment problem entirely. Buy any car on convenient budget payments alone—it's as easy as opening any charge account.

62 AUSTIN Sedan. Reg. $2850 Sale ---- $198
62 HILLMAN Station Wgn. Reg. $2820 Sale ---- $2095
61 CONSUL Sedan. Reg. $2095 Sale ---- $1895
61 HILLMAN Sedan. Reg. $2030 Sale ---- $1895
61 AUSTIN Sedan. Reg. $2050 Sale ---- $1845
61 VANGUARD Sedan. Reg. $2730 Sale ---- $2495
61 BURGWARD Sedan. Reg. $2070 Sale ---- $1895
61 ZEPHYR Sedan. Reg. $2695 Sale ---- $2445
60 HILLMAN Station Wagon. Reg. $2795 Sale ---- $2445
60 LLOYDWAGEN 2-Door. Reg. $2695 Sale ---- $2495
60 MORRIS convertible. Reg. $2095 Sale ---- $1895
60 OXFORD Sedan. Reg. $2095 Sale ---- $1745
60 VOLKSWAGEN 2-Door. Reg. $2095 Sale ---- $1745
60 AUSTIN Sedan. Reg. $2295 Sale ---- $1945
59 VAUXHALL Sedan. Reg. $2050 Sale ---- $1845
59 OXFORD Sedan. Reg. $2100 Sale ---- $1845
59 MILLMAN Sedan. Reg. $1995 Sale ---- $1745
59 SIMCA Sedan. Reg. $1895 Sale ---- $1695
59 AUSTIN Sedan. Reg. $2295 Sale ---- $1995
59 VICTOR Sedan. Reg. $2095 Sale ---- $1795
60 AUSTIN Station Wagon. Reg. $2395 Sale ---- $1995
58 VAUXHALL Cresta. Reg. $2895 Sale ---- $2595
60 OXFORD Sedan. Reg. $1895 Sale ---- $1645
60 SUNBEAM Sports. Reg. $1995 Sale ---- $1745
61 CHEVROLET Sedan. Reg. $2095 Sale ---- $1195
58 PONTIAC Sedan. Reg. $2595 Sale ---- $2395
58 OLDS A.T. Convertible. Reg. $2895 Sale ---- $2695
60 FORD A.T. Sedan. Reg. $2295 Sale ---- $1945

ONE-YEAR 20-20 GUARANTEE
Every Telmac Compact Car carries a 1-year 20-20 guarantee for your complete security—a guarantee that is the best in the industry—for none.
SECURED IN WRITING

62 Willys — 58 Renault — 51 Consul
59 Zephyr — 56 Hillman — 50 Morris
59 Morris — 59 Cresta — 51 Morris
62 Consul—55 Volkswagen—58 Simca
56 Morris—58 Vanguard—59 Rapier
59 Austin — 58 Hillman — 59 Austin
58 Oxford — 55 Vanguard — 55 Calif.
57 Morris — 56 Vauxhall — 59 Victor
58 Austin — 58 Lloyd — 59 Austin
54 Austin — 54 Hillman — 60 A-40
58 Consul—58 Vanguard—60 Zephyr
55 Oxford — 61 Vauxhall — 59 Lloyd
60 Corvair — 58 Hillman — 55 Husky
56 Isis — 57 Vauxhall — 58 A-70
58 Zephyr — 51 Jaguar — 61 Third
59 Velox — 54 Vauxhall — 61 Morris
60 Austin — 59 Renault — 53 Zephyr
56 Oxford—58 Volkswagen—56 Austin
55 Cresta — 56 Vauxhall — 57 Victor
58 "1000" — 59 Cresta — 59 Oxford
55 Morris — 57 Hillman — 54 Minx
57 Austin — 60 Vauxhall — 59 Austin
54 A-70 — 54 Burgward — 52 Humber
56 Velox — 54 Vanguard — 51 Rover
59 Morris — 56 Vauxhall — 58 Austin
57 Zephyr—57 Volkswagen—57 Consul
56 Austin — 53 Vauxhall — 61 Victor
58 Metro — 59 Sunbeam — 57 Oxford
51 Humber — 51 Hillman — 59 Victor
55 Consul — 56 Calif. — 56 Austin

49 Chev. - 55 Chrysler - 58 Olds
60 Chev — 55 Pontiac — 61 Chev
58 Dodge — 60 Meteor — 58 Pontiac

61 Vauxhall Station Wagon
58 Vauxhall Station Wagon
55 Hillman Station Wagon
59 Hillman Station Wagon
54 Austin Convertible
58 Sunbeam Hardtop
54 Hillman Hardtop

Remember—it is our sincere wish to give each and every Telmac customer real value for his money. We are all aware that a satisfied purchaser is our best advertisement.

Usually 40-50 Cars in Our Storage Facilities

T • E • L • M • A • C
COMPACT CAR
Motormarket
848 Fort. EV 3-5441
OPEN EVENINGS

CHECK THESE
TREMENDOUS
VALUES!

57 STUDEBAKER Sedan. Immaculate throughout with radio, heater, signals ----------$1195

58 PONTIAC Strato-Chief Sedan. Well equipped, obviously well cared for. Nice family car . $1495

58 METEOR Sedan. 6 cylinder economy, custom radio, custom seat covers, etc. ------$1395

57 PLYMOUTH Sedan. Nicely equipped. Excellent family car ---$895

61 ZEPHYR Convertible, in mint condition, 9,000 original miles. Bright and breezy ----------$2395

58 FARGO ½-Ton Pickup, very, very clean --$1295

56 VOLKSWAGEN, fully reconditioned ---$795

53 CHEV. De Luxe Sedan with radio. Spotlessly clean. Motor completely overhauled in our shop ----------$695

56 NASH Metropolitan. 36,000 original miles. A wee beauty with radio ----------$795

47 CHEV. 5-pass. coupe ----------$95

48 PONTIAC Tudor ---$95

51 CHRYSLER Sedan $95

51 MORRIS Convertible -------$195

6-Month Warranty
Low Down Payment
Easy Budget Terms

DAVID
MOTORS LTD.
Volvo-Fiat Dealer
1101 Yates, at Cook
EV 6-6168

1960 CHEVROLET 4-DOOR HARDtop. V-8, automatic, low mileage, very good condition. Can finance. Trades accepted. EV 3-2842

MUST BE SOLD — $950. IMMACULATE '56 Plymouth hardtop. See Saturday at 101 Garden Park Court. EV 4-6019.

1956 METEOR RIDEAU CLUB SEDAN. Radio, standard transmission, $695. EV 3-7229. 867 Montreal.

NOTHING DOWN, $40 MONTHLY. 1952 VOLKSWAGEN. $495. ART'S CARS, BURNSIDE AT HARRIET.

'51 PLYMOUTH STATION WAGON. Very good condition. Radio, new seat covers; low mileage. EV 3-1788.

LUNDS CAR AUCTIONS
PHONE FOR PARTICULARS
816 FORT EV 6-3308

1948 CHEV. SEDAN. ALMOST completely rebuilt. $225 or nearest offer. EV 3-1671.

NOTHING DOWN, $36 MONTHLY. 1954 Chevrolet V-8, automatic. $495. Art's Cars, Burnside at Harriet.

'56 FORD CONVERTIBLE, EXCELlent condition. EV 4-6206.

61 THUNDERBIRD. ACCEPT PAYments and trade. GR 9-2368.

1960 VANGUARD, GOOD RUNNING order, best cash offer. EV 3-6862.

FLINTSTONES

100 CARS FOR SALE

MIDTOWN SPECIALS

59 PONTIAC Sedan, V8, A.T. ... 1995
56 FORD 2-Dr. Hardtop, 6-cyl. A-T ... 1795
56 DODGE Sedan, 6-cyl. ... 795
60 CONSUL Sedan ... 1495
58 AUSTIN Sedan ... 795

Full retail for your trades. Buy on terms at

MIDTOWN AUTO SALES
847 Yates EV 6-1022

1961 BUICK 4-DOOR HARDTOP. As new, low mileage, white — red interior, custom radio, all power, turbo drive, pile carpets. Saunders & Hutchman, 2040 Cadboro Bay, opp. Oak Bay High School.

'56 OLDSMOBILE SUPER. POWER steering and brakes, excellent condition. Will take Chev as part payment. Isetta '58 in good running order. 382-9164.

SOMETHING NEW
AUTOMOBILE EXCHANGE
Are you having trouble buying a good used automobile? If so, take time to phone GR 7-3491.

1959 BUICK 2-DOOR HARDTOP. 19,000 miles, two-tone, all power, radio, fine condition. Saunders & Hutchman, 2040 Cadboro Bay, opp. Oak Bay High School.

1950 DODGE 4-DOOR SEDAN. $75, good condition, 1 owner. EV 3-6526.

101 FOREIGN IMPORT AND SPORT CARS

1960 M.G.A. 1600 CONVERTIBLE. Continental kit, radio, whitewalls, 23,000 miles, 1-owner car. Never raced. Ph. Duncan collect 746-5550.

BRITISH MOTORS S.M.W. CARS. pickup coaches. 2843 Douglas. Ph. EV 4-7141.

'59 TR3. TOP CONDITION. ALL extras. $1,650. GR 9-6372.

LATE 1960 TR3. PERFECT SHAPE. $2,050. EV 3-8006.

106 TRUCKS

DOMINION MOTORS
Blanshard and Cormorant
EV 5-5512

BRAND NEW
MOBILE CAVEMAN
CAMPERS

USED TRUCK CENTRE

61 CHEV. 1-Ton, dual wheels, livestock body ... $2,295
60 G.M.C. ½-Ton Pickup, long box, excellent ... $1,595
59 VW ½-Ton Pickup ... $1,095
57 AUSTIN Van. Dual purpose unit. For camping, deliveries, etc. ... $795
57 THAMES Panel, clean ... $895
56 VW Window Van with seats ... $1,695
56 DODGE PICKUP, top condition ... $975
56 MERCURY Pickup ... $975
55 MORRIS Van ... $795
52 Sedan Delivery, radio, windows ... $495
50 DODGE Panel ... $395
50 FORD Pickup ... $450

• USED CARS •

57 MORRIS Minor, like new ... $795
54 PLYMOUTH 2-Dr., radio, heater ... $545
51 AUSTIN Sedan ... $195

OPEN TILL 9 P.M.

'57 3-TON DODGE
With Hoist and Box
$2395

PACIFIC CHRYSLER
Yates at Cook EV 6-2411

McLEAN TRUCK & EQUIPMENT LTD.
International Trucks

1957 DODGE ½-ton panel. In excellent condition. Six-cyl. 4-speed trans. new paint. Extra windows ... $1,050
1951 PONTIAC Sedan Delivery, very clean throughout. Special ... $495

Trades. Financing Arranged
517 Herald Street EV 6-5509

NOTHING DOWN, $18 MONTHLY. 1951 PICKUP, $295. ART'S CARS, BURNSIDE AT HARRIET.

1962 VOLKS VAN. LOW MILEAGE, as new. Must sell this week. Ideal for camping. EV 6-3951 after 6.

NOTHING DOWN, $45 MONTHLY. 1954 Volkswagen van, $1,095. Art's Cars, Burnside at Harriet.

1956 JEEP ½-TON PICK-UP, 4-wheel drive, trade and terms. 406 Trounson.

NOTHING DOWN, $35 MONTHLY. 1954 Thames panel, $575. Art's Cars, Burnside at Harriet.

1957 FORD PICKUP, V-8, AUTOmatic, $975. 792 Caledonia.

1951 CHEV. ½-TON PICKUP, GOOD condition, $300. GR 8-2993.

107 PARTS, TIRES AND ACCESSORIES

Your Car's "Heart" is the
BATTERY
For a strong, sure start every time get an "ACME"
12 VOLT BATTERY
$12.75 Ex.
Delivered and Installed
FRANCIS BATTERY & TIRES, LTD.
Retreading Specialists
1412 Quadra Street EV 3-7822

• BILL'S AUTO PARTS •
Now 4 Station Teletype Parts Location System
Instant Contacts Victoria, Chemainus, Nanaimo, Alberni
Full line of rebuilt and used parts. Both parts for most '30-'58 cars.
875 Viewfield Rd. EV 5-1123

BE SURE
BE SAFE
BE SENSIBLE
The cost of a Goodyear retread is ½ the cost of a new tire.
VICTORIA TIRE LTD.
Government at Herald EV 2-8186

NOW DISMANTLING
57 CHRYSLER V-8 - 57 Ford V-8, 55 AUSTIN A-30 - 56 MORRIS OXFORD - 56 CONSUL - 56 MG.
EV 5-9541 — 420 Bay — EV 6-1813
Victoria English Car Wrecking Ltd.

Specials in Rebuilt
Transmissions and new gears.
• CLARKE'S AUTO PARTS •
2288 Douglas EV 3-7121 EV 3-8041

GOOD STOCK OF USED TIRES, most sizes.
Sandy's Auto Parts
1623 View St. EV 3-4478

MILLSTREAM AUTO WRECKING
Parts, Storage and 24-hour Emergency Towing Service
GR 8-4821 2326-2330 Millstream Rd.

ALL USED TRUCK PARTS AND equipment, hoists, etc. EV 3-8165.

LANGFORD AUTO WRECKERS
1071 GOLDSTREAM GR 8-2880

ALL SIZES USED TIRES
Gavin Jack, 1317 Quadra. EV 3-8832

AL'S AUTO PARTS. CARS TO '34. 274 Dundas. EV 5-6288.

1956 CHEV. MOTOR, NEWLY REmade with rebuilt head. GR 9-2366.

ISLAND AUTO PARTS
924 David St. EV 2-8879

DOWMAN'S SERVICE. EV 3-1411
• Low-Cost Automatic Repair •

108 AUTO REPAIRS, SERVICE, TOWING

YOUR VOLKSWAGEN SPECIALists at Burnside Texaco. EV 6-3012.

108 AUTO REPAIRS, SERVICE, TOWING

FAST, TOP QUALITY RADIATOR repairs, body work and painting at Victoria Chevrolet Oldsmobile, Ltd. Yates at Quadra. EV 5-1187

TRANS-WILL. YOUR AUTOMATIC transmission specialists. EV 4-2864.

109 AUTO BODY WORK AND PAINTING

MOONEY'S FOR FENDER REpairs, auto paint spraying, tailor-made seat covers, frame straightening, wheel alignment. 887 View St. 924 Fort St.

110 AUTO FINANCING and INSURANCE

LOOKING FOR AN OLD CAR?

When you pay cash you are in the best buying position possible—and you don't have high interest rates to pay. So before you buy get the cash you need with a low-cost Personal Loan from CANADIAN IMPERIAL BANK OF COMMERCE

GARDNER Agencies Ltd.
Real Estate — Insurance
319 Scollard Bldg.
EV 5-1448

MINORS—CAR INS.
J. W. BUCKLER INS. AGENCIES
A. Sheard 319-749 Yates. EV 3-2144.

111 TRAILERS and TRAILER PARKS

BOB'S TRAILER SALES
KENSKILL — ARISTOCRAT
Quality Travel Trailers

THE ARISTOCRAT HI-LINER will sleep 6, has a stove with a pilot light thermo oven, a plastic-lined ice box, AND plenty of elbow room. With a total weight of only 1,300 lbs., it can be towed with ease by any Compact.
PARTS — PROPANE
HITCHES REPAIRED
Opposite T and C Shopping Centre
EV 2-5647 EV 6-3623

BLUE BONNET
Manufacturing — trailer rentals — sales — repairs — parts — accessories. Propane and propane equipment. 7 miles out Highway 1. Ph. GR 8-2514.

See Our Wide Selection of Travel Trailers priced from $1495
Tote-em Trailer Sales
GR 8-1041

TRAVEL TRAILER, CAN BE USED as cottage, year-round accommodation, or travel. 32' Anderson, separate bath and bedroom. Will sell with or without '57 hardtop Buick. Trailer $3,100, compensation $1,400. Terms. Phone EV 5-6910; or 601 Hotham St.

TRIANGLE TRAILER SALES
See the new B.C.-built KNIGHT MOBILE HOMES
48x10, 2 bedrooms, carpeted living room, and many de luxe quality features. See it today.
GR 8-3821 Res. EV 4-8456

FOR SALE—30' GREAT LAKES expansion trailer, 8 months old. Factory guarantee. Easy terms. GR 8-2397.

NOTHING DOWN, $22 MONTHLY. NEW OVER-CAB CARAVAN FOR PICKUP. SLEEPS 4. $495. ART'S CARS, BURNSIDE AT HARRIET.

1956 LEISUREHOME, 1 BEDRM, 23x8. Price $2,200. Phone 774-1962. 302 Anderson Ave. S., Port Alberni, B.C.

1959, 4-PIECE BATHROOM, AWNings, 28', beautiful location, never travelled. Snap $2,600. EV 6-2601.

27'X6' 1956 SILVER STREAK, good condition, $2,200 or best offer. GR 9-6726.

'61 AIRFLIGHT SHASTA TRAILER, 16'. Licensed for '62, sleeps 6. Excellent condition. 388-6152.

NEW 47' SAFEWAY, 2-BEDROOM, fully equipped mobile home. Phone GR 8-4442.

WANTED — 2-BEDROOM HOUSE trailer, 30' or over, pay up $1,500. Phone Duncan 746-5063.

1957 2-BEDROOM NASHUA, 30', sacrifice $2,950. Ph. GR 4-1944 or GR 7-3835.

SALE — 16-FOOT CUSTOM-MADE trailer (sleeps 4) $850. 4288 Dieppe Road.

TX6'X16' UTILITY TRAILER, hitch and spare wheel, $75. Equalizer trailer hitch, $75. GR 8-6373.

2-BEDROOM DE LUXE MOBILE home, 48x10. Trailer spaces. Ph. GR 8-4430.

CAMPING - UTILITY TRAILER, 8' x 4', canvas top, lights, $100. Phone EV 4-7498.

FOR RENT—1960 TRAVEL TRAILer, 16'. Toilet model. GR 9-1539.

CAMPER, FITS 8' BOX, FOR rent by week. S. H. Brown. EV 3-8883.

UTILITIES 1960, FOR BOATS 800. Alta, 214 Dundas. EV 3-8233.

112 CARS AND TRUCKS WANTED

$ CASH $
IMMEDIATELY
You can rest assured We give Highest Prices for Good Clean Used Cars!
PACIFIC CHRYSLER LTD.
Yates at Cook EV 6-2411

NEED CASH?
You can sell or trade down.
CAPRI MOTORS LTD.
1089 Yates EV 6-8822

CASH FOR YOUR CAR
You Can Sell or Trade Down
MOONEY & SONS
930 Fort EV 3-4179

SMALL CARS
TELMAC MOTORMARKET, 848 Fort

DOMINION MOTORS LTD.
Victoria's Used Truck Centre
PAYS HIGHEST CASH PRICES
For Your Used Trucks. EV 5-5512

WE NEED CLEAN USED CARS
Before Selling Consult Us
NATIONAL MOTORS
EV 4-8174 819 Yates

TOP CASH FOR GOOD CARS
A & A CARMART
3064 Quadra opp. Safeway. EV 6-3712

Before Selling Your Car
CONSULT MORRISON'S
Yates at Quadra EV 3-1108

SELLING? SEE ART'S CAR SALES BURNSIDE at HARRIET. EV 3-4872.

113 MOVING and HAULING

YOU-DRIVE TRUCKS
Pickups, panels, L, 2 and 3-ton moving vans with ramp and rear doors. Trider daily. Only personal driver's license required.
AVIS RENTS ALL
Types of Cars and Trucks
900 Douglas Street EV 3-7121

FREE ESTIMATES ON LOCAL and long distance moves. Call EV 2-8078 evenings.

116 HOTELS

BEVERLEY HOTEL
In city centre. Moderate rates. Housekeeping rooms. TV in lounge. Transient and permanent guests. 734 Yates. Phone EV 6-6612.

116 HOTELS

Ritz Hotel, 710 Fort Street
FURNISHED APARTMENTS AND ROOMS — EV 3-1821
Elevator Service Permanent Transient

DEVONSHIRE HOUSE. IN SHOPping and theatre area, clean, modestly-priced rooms, kitchens available; permanent or transient. 756 Fort Street. EV 3-9123.

YORK HOTEL
Clean respectable housekeeping rms. Weekly, monthly. 711 Johnson St. EV 5-9029

117 COTTAGES, CAMPSITES, SUMMER RESORTS

SALT SPRING ISLAND RAINBOW Beach, Ganges P.O. Widely acclaimed housekeeping cottages, some waterfront and early July. Also at intervals, cabins for 2. Very warm, safe bathing, tennis, boats, Layard.

LOVELY CORDOVA BAY. SAFE, sandy beachfront. Large, all conveniences. Boat use June and August. Weekly. EV 6-3095.

WATERFRONT. FULLY FURnished, modern. Boat, 18 miles. Ideal fishing. 2-room $30; 3-room $30 per month. GR 8-1803.

COUNTRY VACATION FOR CHILdren. Reasonable rates. Phone GR 8-4856.

GLINZ LAKE CAMP FOR RENT. All facilities. $1 per day per person (min. $35). GR 9-1228.

SHAWNIGAN LAKE FRONT COTtage. $22.50 per week. EV 6-1924.

PROSPECT LAKE SUMMER COTtage. $30 week. EV 2-9732.

SHAWNIGAN COTTAGE. AVAILable July 8-15. EV 3-2860.

119 TOURIST ACCOMMODATION

ATTRACTIVE FAMILY SUITE TO lease by days or weeks, or reservations. 816 Cook. EV 4-9236.

NICE SLEEPING ROOMS. PRIvate home, own entrance. 1411 Mitchell St., Oak Bay. EV 5-4372.

120 ROOM AND BOARD

— TUDOR GUEST HOUSE —
For retired and elderly people. Finest accommodation at reasonable rates. Spacious lounge, TV, dining room of tray service. Near sea and bus. 569 Foul Bay Rd., off Fairfield Rd. EV 5-6565.

FOR YOUNG MEN ONLY. LAUNdry facilities, ample parking, excellent food, lunches packed. Two TV lounges, etc. Luxury living at reasonable rates. 182 Dallas Road. EV 3-9497.

ROOM AND BOARD FOR CONgenial business woman in private home. Victoria Press. Box 161.

LOVELY ROOM, MAIN FLOOR, for elderly lady, excellent home cooking. Oak Bay. EV 5-9862.

NEAR SEA, PARK AND BUS. TV. Elderly guests. EV 5-5621. Willoughby Guest Home, 99 Linden.

FAIRFIELD—ROOM AND BOARD, elderly person preferred; warm, bright and good food. 385-2582.

ROOM AND BOARD, YOUNG MAN, single rooms, central. EV 4-6865.

ABERDEEN RES. HOTEL, CENtral, quiet rooms, meals. EV 4-3742.

CRAIGMYLE, 1052 CRAIGDARroch, hot and cold water. EV 5-9031.

HOME OF THE GOOD SHEPHERD, personal care. EV 6-1057.

ROOM AND BOARD FOR GENtleman. EV 5-9344.

ROOM AND BOARD, HOME PRIVIleges. EV 5-2059.

NICE ROOM, REST HOME, TRAY service, care. Ladies. EV 3-8769.

VACANCY FOR ELDERLY LADIES in rest home. EV 4-7714.

121 ROOMS TO RENT

VETERAN TEACHER, 2 CLEAN rooms. All facilities. Separate bath. 2 working women or students preferred. Nice locality. Reasonable rent returned for meals. EV 4-2961 evenings.

ELDERLY ARTIST HAS 1 LARGE, 1 small room, 2 quiet working women or students preferred. All facilities, separate bath. Reasonable rent in return for meals. EV 4-2681, evenings.

SLEEPING ROOM FOR WORKING girls only, near park and bus. One double and 1 single room, newly decorated. EV 4-6819.

GENTLEMEN SLEEPING ROOMS, $20 and $25 per month. EV 2-4798.

CLEAN SLEEPING ROOM FOR working girl, close in. EV 3-9846.

122 ROOMS WANTED

WANTED — ROOM, FURNISHED, in Esquimalt, near new shopping centre, for young man. EV 5-1973.

125 HOUSEKEEPING ROOMS TO RENT

SCOTT APARTMENTS
We cater to middle-aged and elderly tenants. Our rooms are bright and extra large. Fully furnished for light housekeeping. Hot and cold water and gas ranges in all rooms. With or without private bath. $8 to $11 weekly. EV 2-1221.

WANTED — LIGHT HOUSEKEEPing room, or board and room, within walking distance Central. Junior High, for 10 days to 2 weeks from July 1. Mrs. Harry Campbell, 1467 Second Ave., Trail.

HOUSEKEEPING ROOMS EVERYthing supplied. Close to city centre. Quiet district. Daily or weekly rates. Reservations accepted. Mrs. Denison, 1007 Linden Ave. EV 4-6826.

218 OSWEGO, James Bay—2 rooms, unfurnished; kitchen and bedroom, gas range; sink; $28. Brown Bros. Agencies Ltd., 1120 Blanshard St., EV 3-8771 anytime.

WARM, PLEASANT, GROUND floor room. Close in. $9 weekly. Elderly lady preferred. 743 Vancouver Street.

AVAILABLE JULY 1 — SMALL, furnished, housekeeping room. All found. Near DVA and Jubilee. $25. EV 4-6033.

CLEAN, COMFORTABLE ROOM, linen, gas. Automatic hot water. Separate entrance. Men only. 1036 Queens Ave.

EXCELLENT ACCOMMODATION for congenial young lady. Completely furnished, private, many extras provided. EV 5-1302.

VACANT JUNE 26. BED-SITTING room with kitchenette. Bedding and dishes supplied. $47.50 month. Ph. 385-3971.

FAIRFIELD, NEAR PARK AND hospital. Small furnished housekeeping room. Lady only. $20 per month. Ph. EV 2-1713 or EV 3-9524.

FAIRFIELD — FRONT ROOM, facilities close, all found, reasonable. Weekly or monthly. Quiet adults only. EV 3-8947.

SINGLE LIGHT HOUSEKEEPING rooms. 717 Pandora. Pandora Apts. EV 3-0391.

3-ROOM SUITE, ALL FOUND. Suit 1 man. Near Dockyard. Ph. 385-4106.

NICE BRIGHT ROOM, ALL found, frig. 1137 Johnson.

824 UNFURNISHED—LADY PENsioner only. 1139 Quadra. GR 8-4489.

NICE CLEAN ROOM WITH FUR nature. EV 3-6878.

1 ROOM, NICELY FURNISHED. Quadra Safeway area. GR 7-3888.

BACHELOR SUITES, $40-$50. EV 3-4708.

SINGLE LIGHT HOUSEKEEPING rooms. 717 Pandora. EV 3-9391.

1 AND 2-ROOM SUITES BY PARK and sea. 679 Battery St.

HOUSEKEEPING ROOM, FRONT room, ground floor, frig. EV 3-6872.

928 SIMCOE. TOURISTS WELcome. Bedrooms, kitchen. EV 3-5844.

SUNNY ROOM IN QUIET HOME. Ladies only. 1039 McClure.

ACCOMMODATION 2 KITCHEN privileges. Near college. EV 3-8897.

125 HOUSEKEEPING ROOMS TO RENT

LARGE ROOM, ALL FOUND, SINK. EV 2-6863.

FURNISHED NICE CLEAN ROOM. 2011 Blanshard. EV 3-6875.

128 APARTMENTS TO RENT FURNISHED

MONTREAL TRUST CO.
1111 GOVERNMENT STREET
EV 3-5128 EV 3-5123
Apartment for rent right on the beach near beautiful Willows Park. Wonderful sea view. Furnished or unfurnished, available July 1. Rent includes everything except telephone. Apply 2030 Beach Drive

PARK MANSIONS
930 NORTH PARK
Fully furnished 3 rooms and bath, self-contained, automatic heat and hot water, central. $65 per month. Phone EV 3-8462 or EV 3-5931.

BEACON LODGE
By the Sea, 20 Douglas Street.
Bachelor suites housekeeping rooms. Daily weekly monthly. EV 6-2503

AVAILABLE IMMEDIATELY — A bright, cosy bachelor girl suite. Linen, dishes if desired. Oak Bay village. $65. Phone eves. EV 3-2421.

LARGE TWO BEDROOM FURnished ground floor suite, auto. heat; four blocks from downtown. Phone EV 3-4463 evenings.

BACHELOR SUITE, GAS STOVE, frig, steam heat, washing facilities; no children. Leland Apartments, 2512 Douglas. EV 2-6790.

IN ROCKLAND'S FINEST, 3-ROOM suite, quiet, warm, bright, view, automatic washer. $90. EV 5-4480.

SELF-CONTAINED 2-ROOM SUITE, water, electric stove, close to bus and town. 2728 Rose. EV 3-8295.

BACHELOR APARTMENT, PRIVate bath and kitchenette. Nice view. 1392 Rockland Ave. EV 3-9462.

3-ROOM SELF-CONTAINED SUITE, modernly furnished, nicely decorated. Private entrance. EV 5-7994.

BEACON HILL, NEAR PARK AND sea. Bed-sitting room with kitchen and bath. $75. EV 5-9204.

2 BEDROOMS, PRIVATE BATHroom, own entrance. $85 month. 385-6671.

BRIGHT, CLEAN, LARGE 2 RMS. Gas range, sink, light, gas supplied. Adults. EV 3-5491.

2-ROOM SUITE, PARTLY FURnished, $30. 1112A Cook St. Apply Reed's Saw Repair, 1120 Cook.

ATTRACTIVE 3-ROOM, NICELY furnished. Linden, Fairfield. Ph. EV 3-7989.

FAIRFIELD 3-ROOM SUITE. PH. EV 4-3336.

2 ROOMS, SUIT ADULT, PRIVATE bath. EV 4-7088.

2 LOVELY SUITES, 1-BDRM COUPLE or single. EV 2-2344.

2 ROOMS AND BATH, ALL UTILities. $45. EV 3-9769.

4 LARGE, CLEAN RMS, FRIDGE, washer. GR 9-3031 after 11.

2-ROOM SUITE, 127 ESQUIMALT. EV 6-3910.

$25 WEEKLY, ALL FOUND. TV kitchen. Morrow Crest. GR 9-8002.

FURNISHED 3-ROOM LOWER suite. Middle-aged. EV 2-7298.

3 ROOMS UPPER DUPLEX. CHILdren welcome. $55. EV 5-2282.

APT. 4, 939 JOHNSON. 3 ROOMS. $70. Owen. EV 2-6508.

FURNISHED APT. FOR RENT. rear Naden. $75. EV 3-9857.

WALKING DISTANCE. 3-ROOM suite. Hot water. $40. GR 7-3038.

129 APARTMENTS TO RENT UNFURNISHED

THE LATEST AND BEST
OAK BAY TOWERS
1400 NEWPORT AVE
1, 2 and 3-Bedroom
DE LUXE
SEA-VIEW SUITES
Studio Suite, $65
1-Bedroom from $100
2-Bedroom from $140
3-Bedroom and Den from $200

Elevator service. Individual telephonic-controlled entrance. Individual heat control. Auto laundry on each floor. TV outlets. Carports. On bus route, close to stores.
INSPECTION BY APPOINTMENT
Resident Caretaker, EV 3-9868
MEARS & WHYTE OAK BAY REALTY LTD.
EV 5-7707
2188 Oak Bay Avenue

BROWN BROS. RENTALS

$100—REGENCY APTS., 1975 Lee Ave., 2-bedroom suite, top floor; delightful outlook. Also 1-bedroom at $80.

$110—PACIFIC SHORES, 2181 Haultain, Oak Bay, 2-bedroom top-floor ste, modern building.

$85—1280 FORT ST., Close to town, 1-bedroom upper suite, range and fridge.

$80—WALLMERE, 2180 Haultain, Oak Bay, top floor, 1-bedroom ste. Lovely view, quiet modern block.

$110—HIGHLANDER, 2151 Haultain, Oak Bay, 1-bedroom ste, elevator, balcony, elec kit, also bachelor suite at $85.

$80—PARK BLVD., 1020 Park Blvd. Overlooking Beacon Hill Park. Top floor bachelor suite.

For further information please call Brown Bros. Agencies Ltd., 1120 Blanshard Street. EV 3-8771 anytime.

PEMBERTON, HOLMES LTD.
1002 Government Street. EV 4-8128

$120—CENTRAL. Attractive 3-bedrm apt. in well-kept block.
$80—1250 FORT STREET. 2-bdrm. suite. Stove and frig.
$75—1757 BANK STREET. Pleasant B&S in newish block.
$67.50—1206 PANDORA AVE. Cosy 1-bdrm suite in older block.
$55—COUGLAS STREET. 1-bdrm suite by Cloverdale. Ground floor.

GOOD VALUE — ONLY $60
Warm, attractive apartment with large living room, bedroom, 4-piece bathroom, kitchen, cabinetry, range, frig. Walking distance to good district. EV 4-6004 or EV 4-6014.

ATTRACTIVE, MODERN, 2 BEDrm suite, July 1. Elec kit, laundry facilities, TV outlet. Adults. No steps. Garage. EV 3-7397, 1368 Bissette.

SELF-CONTAINED BACHELOR suite in secluded, quiet area, close in, over 700 sq. ft. overlooking lodge waters, available July 1. $75. EV 4-2963 or EV 3-2144.

AILSA MANSIONS, 930 COOK ST., 1-bedroom suite, kitchenette, bathroom and dressing room. Frig and gas range. Available July. Rent $65. EV 3-4968.

ROBALMA—64 ESQUIMALT
Modern 1-bedrm ste available. Range, fridge and heat included. From $75. Apply apartment or Fairchild Survey Ltd. EV 4-8366.

MODERN 3-ROOM LOWER DUplex, electric stove, fridge, automatic oil heat, $70. Partly furnished if desired. 2621 Roseberry. EV 3-6143.

SELF-CONTAINED UPPER SUITE, 2 bedrooms, 636 Simcoe St. Adults. $85 per month. GR 7-6696 after 6 p.m.

BEACON HILL—NEAR PARK, SEA —Large self-contained upper duplex. Adults. Available August 1. Phone EV 3-6468.

ESQUIMALT
3-room suite, electric frig and stove, heated. EV 3-7366.

NICE 3-ROOM SUITE, QUIET AND clean, $65.50. Also bachelor suite, $30. EV 3-6810.

BEACH DRIVE, NO STAIRS. DE luxe suite with patio. Adults. $125. EV 2-3980. EV 2-8024.

NR NADEN, 2-BEDROOM SUITE, electric range, frid

The Daily Crossword Puzzle

ACROSS
1 Platforms
7 Soft, fond
10 Resort
13 Young eagle
14 Clustered
16 Remove dirt
17 Saloon
18 Below
19 Boundary
20 Turn aside
22 Before prefix
23 Fastener
24 Pals on a gag
26 A direction
27 Combining form: three
28 Pronoun
29 Peaf
32 Rhythm
33 Concerning
35 Destitution
36 Body of water (2 wds.)
37 Group of facts
38 Cereal
39 Pastry
41 Scholar
43 The universe
46 Thoroughfare (abbr.)
47 Withered
48 Additional
49 That is (abbr.)
50 Unit of work
53 Compass point
56 Previous above
54 Calms and
55 Beginner (var.)
57 Retail establishment
58 Cornish town: prefix
60 Russian rivers
62 Garden tool
63 Molar
65 Summoned to return
67 Pure
68 Before
69 Over there
70 Deliver from bondage

DOWN
1 Dry as wine
2 Gifted
3 Attorney
4 Happy
5 Even (poet)
6 — Lanka
7 Unadulterated
8 Article
9 Fastener
10 Shall not
11 Caresser
12 Sick feat
14 Lucky blows
15 "Old man of the —"
17 Sugar source
20 Refuse
21 Repetitive
23 Claw
24 Declamatory speeches
26 Ministers
29 Stringed instruments
30 Wager
31 Vex
34 Short sleep
35 Rodent
36 Furnish with weapons
38 That
40 Formal attire
42 God of war
43 Aquatic
44 Observe
45 Windrows
46 Golf club
48 This, and nothing else
51 Prayer before meal
52 Kind
54 Get up
56 Miss Alonzo
58 At that time
59 Fire-like animal
61 Sacrifice
66 Definite article
68 Garment border
69 Rebuild
67 Bookkeeping entry (abbr.)

Answer to Previous Puzzle:

(Released by The Bell Syndicate, Inc.)

137 HALLS, STORES AND OFFICES TO RENT

FOR RENT—COMMERCIAL PROPERTY, suit retail store, dealer or smaller business. 2310 Block Douglas St. $65 per month or will sell business outright. MOORMAN INVESTMENT CO. LTD. EV 5-7134

YATES ST., 900 BLOCK—SMALL store or office, approx. 700 sq. ft. Vacant. $75 per mo. Rental Dept., Northwestern Securities of Victoria Ltd.

PEMBERTON HOLMES LTD. 1002 Government Street. EV 4-8126. Victoria warehouse or factory, 2,000 sq. ft. $200 per month.

1,000 SQUARE FEET OF SPACE suitable for office, hall or studio, upstairs, opposite Post Office. Heat supplied. $120 per month. EV 2-6317.

MODERN HEATED STORE OR office. 930 Pandora. EV 4-7831.

139 WANTED TO RENT

WAREHOUSE REQUIRED 4,000-6,000 square feet. Large access doors at rear, small office. Victoria Press, Box 374.

140 PERSONAL LOANS

MONEY AVAILABLE

Consolidate Debts and Reduce Monthly Payments!

Amount	Payments
$ 300	$22.00
$1,000	$41.65
$2,300	$92.00

Loans of $1,500 and up can be fully insured against sickness, accident and death.

CRESCENT FINANCE
CANADIAN—COAST-TO-COAST
732 Yates EV 5-3167

WANT TO MAKE BEAUTIFUL MUSIC?

Buy your Hi-Fi now with a low-cost, life-insured SCOTIA PLAN LOAN

THE BANK OF NOVA SCOTIA

141 MORTGAGE LOANS AND INSURANCE

SECOND MORTGAGES

Publicly owned Canada-wide Canadian Corporation specializing in the placement of new second mortgages and the purchase of existing mortgages. Lowest interest or discounts, no brokerage fees, no balloon payments, no penalty clauses, up to 10 years amortization. We have a unique plan for lending on good second mortgages and agreements for sale anywhere on Vancouver Island.

Mr. M. Hinch,
Branch Manager, EV 6-6356

CORONATION MORTGAGE CORPORATION LIMITED
630 Fort St.
Victoria, B.C.

"CASH FOR YOU"

If you have a mortgage or agreement for sale anywhere in B.C. from which you receive monthly payments and would like to sell for IMMEDIATE CASH, name it, state how, who has clients willing to pay the full market value to you in cash.

For quick decisions and immediate cash for your mortgages and agreements, or for refinancing mortgages or other mortgage requirements,

PHONE EV 5-6741

ASK FOR MR. ROSS, MTG. MGR. Northwestern Securities of Victoria Ltd. 608 Yates at Broad St.

MONEY
MONEY
MONEY

First mortgages available to build buy, remodel, refinance, new or older homes, commercial or apartment buildings in Greater Victoria. Call P. Bailey, EV 5-8221, eves. EV 5-7280. SEYMOUR E. BUSHE & SONS LTD., Rm. 209, 625 Fort St., Victoria.

MORTGAGE LOANS

First mortgages available up to $10,000 at current interest rates. Quick decisions.

BROWN BROS. AGENCIES LIMITED
1120 Blanshard St. EV 5-8171

I CAN USUALLY OBTAIN A HIGHER PRICE for your land sale agreement. VICTORIA AND VANCOUVER ISLAND. Your document can be appraised for immediate sale for cash, without obligation, or I will arrange a loan against the document to save you money, if this plan is best for your particular circumstances. LOANS MADE ON security of 2nd EQUITIES in properties. REFINANCING A SPECIALTY. 6%%, 7% and 7½% 1st Mortgages on New and Older Homes.

COUNTRY MORTGAGES
INCLUDING
SIDNEY SHAWNIGAN, SOOKE
Freeman Building Mortgages.
LAND AGREEMENTS BOUGHT and Mortgages arranged on Vacant Land anywhere on the Island.
DOUGLAS HAWKES, 617-A Fort
EV 4-7128 (after hours, EV 5-2369)

IMMEDIATE CASH FOR MORTGAGE loans. Quick decisions, refinance to suit. Current rate of interest. Discuss your financial problem with our mortgage department. Mortgages and Agreements purchased.
P. R. BROWN & SONS LTD.
"Serving Victoria for Over Half a Century"
732 Fort Street Phone EV 5-3435

MONEY TO LOAN ON MORTGAGES, quick decisions, also agreements and mortgages purchased for cash. See us for top prices.
A. BERNARD & CO. LTD.
629 Fort Street EV 4-9335

FUNDS IMMEDIATELY AVAILable for first mortgage loans at current interest rates. Quick decisions. Bannerman Stewart Clark Ltd. EV 5-2461.

142 WANTED TO BORROW

$1,000 FIRST MORTGAGE, SEA-front securities, 8% interest quarterly. Term 3 years.

7½%, $4,000 first, interest monthly or quarterly, sound city security.

Please call Mr. Hawkes at Douglas Hawkes Ltd., 617-A Fort, EV 4-7128 res. EV 5-3248.

143 BUSINESS OPPORTUNITIES

FAIRFIELD REVENUE
$21,500

You can make money on these 8 rental units producing 13.6% net return on your investment. Practically no vacancies over a 12 year period as this is the best proven rental area in the district. Handy to everything. Terms may be arranged. EXCLUSIVE LISTING

J. MacKay, EV 2-2137 or EV 2-9644
Western Homes Ltd.

FOUR-PLEX, NOT CONVERSION. Double lot, 4r Parliament Bldgs. Stoves, fridges, fully furnished, separate heating. 14½% net. $23,000. Terms. P.O. Box 784, Victoria.

HAVE UP TO $5,000 TO INVEST for active partnership in going concern. Must be able to stand complete investigation. Victoria Press, Box 394.

CASH IN ON TOURIST TRADE. For rent. Fully equipped coffee shop and restaurant on Victoria's busiest highway. Also 3-bedroom home if desired. EV 4-3461.

WELL-EQUIPPED WOODWORKING shop to let, 2,284 sq. ft., complete with all machinery. Apply P.O. Box 460.

SERVICE STATION, DOWNTOWN location. Farming pays rent. Stock at cost. EV 6-6511.

LARGE COMMERCIAL LOT, 6-room stucco home, Saanich. Phone EV 3-2768.

VARIETY STORE, $3,500 OR WILL trade for equity in revenue property. EV 5-1720 days, GR 7-1461 eves.

143 BUSINESS OPPORTUNITIES

SOUND INVESTMENT
EXCELLENT TERMS
4 SUITES

In good rental district within walking distance of downtown area. One-bedroom self-contained suites with elec. cabinet kitchens and Pembroke baths. Laundry facilities and individual lockers in high basement. Oil heating.

THIS STEADY REVENUE PRODUCER IS OFFERED FOR $18,500 WITH LOW DOWN PAYMENT AND THE BALANCE ON VERY EASY TERMS. CALL MR. LARS WERTMAN, EV 5-8168.
FAIRFIELD REALTY.

ROCKLAND AVENUE
10 SUITES

Competing with Victoria's best convalescent homes. These suites have all the traditional character of the very wonderful older home. Suites are spacious. Wiring, plumbing and heating are as new. Grounds of flowers, shrubs and natural trees. View toward Olympic Mountains and water are with you always. Price $73,500. Gross revenue almost $10,000. For a home and revenue under your own management, this you must see.

Mr. Randall, eves. EV 2-3447

GOOD BUSINESS OPPORTUNITY

COMMERCIAL BUILDING, SOUND CONTRUCTION, ON YATES; TWO-STOREY, OVER 6,400 SQ. FT. ASKING $16,500. TERMS. CALL C. H. CYR, PH. EV 2-4251, 472-5544. RITHET CONSOLIDATED LIMITED, 706 FORT ST.

* APARTMENT SITE
* Zoned 6 storeys.
* One block from sea.
* 110'x150', M or L
* First time offered.
* Enquiries solicited
* Mr. Vallance
* EV 5-3411 GR 7-1917
* Ker & Stephenson Ltd

$17,000
Downtown Commercial Lot and Building

Terrific buy on this key location. Less than ½ block from Hudson's Bay Co. 2-storey brick building plus full basement (1,300 sq. ft. each floor). Your offer may be considered. Call Mr. Hodgson, Ph. EV 2-3191, Res. EV 2-3835, Harry Foster Ltd.

"CITY REVENUE"

BEACON HILL PARK—6 self-contained suites $36,000.
CITY—Duplex, $1,000 down, $7,900.
VIC HI AREA—Exceptional value—offers invited, $11,500.

To view these properties call JOHN NEFF, EV 5-6111, 24-hr. service. Northwestern Securities of Victoria Ltd.

4 LARGE SUITES
PRICED TO SELL

4 large fully self-contained suites plus one bachelor suite. Large landscaped lot, 120x120. 2-car garage. Auto oil heat; new wiring, copper plumbing. Good close-in location. A real buy at $17,500, with good terms. Exclusive with R. Hanson, Town & Country Homes Ltd., phone EV 3-7276, Res. GR 7-3728.

REVENUE
$1,000 DOWN

Duplex, side-by-side, plus 2-bedrm bungalow. Attractive stucco property situated high. GF, oil hot-water heating. Revenue $280 per month. Price $18,900. Phone C. H. Holland Realty, 638 View, EV 5-9534 or EV 4-7689.

OAK BAY

Side-by-side Duplex, 4 rooms and bath each side. Full basement. O-O-M heat in each side. Stucco exterior. Income $140 monthly. Generous terms. Full price only

$15,950

To view call Jack Brown, Res EV 4-6576.
PEMBERTON HOLMES LTD.

GUEST HOME

Choice location, business only on long lease. A well-remembered name-worthy proposition. $6,500. For full particulars please call JACK COONEY or TED CHARTRES at EV 5-6741 anytime. Northwestern Securities of Victoria Ltd.

WANTED PARTNER
IN VICTORIA

with $2,000 to take over 49% of franchise for men's Hollywood hair success and the women's wigs from Home and Paris. Write The Square for Men Sales Ltd., 719 Granville Street, Suite 221, Vancouver, B.C.

MARINA
30 MILES FROM CITY

Fully equipped marina now fully rented (capacity could be doubled). Workshop, two residences. Plenty of parking space. Marina service station available. An excellent opportunity for the right party.

MARINA AND TRAILER COURT

An established business now ready for expansion. Adjacent to excellent fishing ground. Repair service, marine station, adjacent to all amenities. Good size residence. Floodlit parking for 200 cars.

COUNTRY RESIDENCE
AND FOUR RENTALS

Suitable for monthly rental or transient. Steady demand. River frontage. Good fishing, etc.

Full information upon request. Please call Mr. Castance, EV 5-2461, eves. EV 6-7325.
Bannerman, Stewart Clark Ltd.

GROCERY AND CONFECTIONERY

Take your clear-title bungalow in part exchange. Steady community trade. No opposition. Long-established business, showing 16% net profit. One can operate with part time help. Has 3-bedrm living quarters. Full price for property, equipment and business, $17,500 plus stock at invoice. Further information at our office.

Stan Ryland, residence EV 3-5530
Financial Survey Ltd., EV 4-6305.

BUSINESS WANTED

Executive under 40, university grad. Excellent references. Has up to $25,000 for down payment for well-established and profitable business which can stand full investigation. Victoria location preferred. Sales agency or distributing is favored. Please reply in full confidence to Victoria Press Box 367.

MACHINE AND WELDING SHOP. One of Victoria's finest. Building, equipment and business $65,000. Terms to a reliable purchaser. For information call R. de Montigny, EV 6-5281 anytime. Colony Realty Ltd.

NO UNEMPLOYMENT

No unemployment in this busy coffee shop. Showing excellent earnings. Nice living quarters. Price has been reduced to $3,900 with $1,000 down.

Call Mr. Walters, EV 6-5166, Res. EV 2-3081. B.C. Land & Investment Agency.

AUTO WRECKING—A GOOD LOCATION, a good business. Trade and terms. R. de Montigny, EV 6-5281. Colony Realty Ltd.

I. PEOPLES FINANCE LTD.
2 Cooper Insurance Agencies Ltd.
3 Rustic Auto Court, Campbell River, B.C.
Apply The Canada Trust Co.
630 View St. Victoria

RENTAL PROPERTY, BURNSIDE district. Now rented and showing good return on the asking price of $14,400. Terms.
C. G. HEISTERMAN & CO. LTD.
1121 Blanshard St. EV 5-4162
Evgs. Call Mr. Wright, EV 2-6596

145 BUSINESS OPPORTUNITIES

FOOD MARKET
AND
COFFEE SHOP

Busy location, only 20 minutes' drive from city. Well-equipped premises with living quarters. Gross annual sales $88,000 and steadily increasing. Offers invited. Asking price plus stock $6,200. Phone G. Haney, Res., EV 3-3046.

PEMBERTON, HOLMES LTD.

APARTMENT BLOCK
5 2-BEDROOM SUITES

$30,000 CASH AND BALANCE AT ONLY $120 A MONTH and owner will accept 6% interest on the balance. WHAT A SAVING HERE! Features: bathrooms. Hardwood floors and oil hot water heat, full concrete basement. Close to Beacon Hill Park and walk to Dallas Road. This is ideal for a couple to invest for their retirement. FULL PRICE $65,000. Contact HAROLD WARE, VICTORIA REALTY LTD., office EV 2-9148 or res. EV 3-1461.

WATERFRONT FIND
LICENSED PREMISES

Same owner for 3 generations. It's time for sale. Large, steady increasing turnover. Perfect for man and wife or father and son. Central Vancouver Island location with fine roads and transportation to major centres. Reasonable down payment and easy terms to responsible purchaser. Buy this lucrative, pleasant way of life. Phone JACK MAUCH, GR 6-2626, VIC WILSON, EV 4-8409 Eves., or write VICTORIA REALTY LTD., 730 View St., EV 3-8468.

$7950
CORNER STORE

Over $46,000 turnover. Full price including equipment $7,950 plus stock at invoice. Building leased at $55 monthly. Excellent location. Some terms to responsible party. Call ALFRED CROSS at Johnston & Co. Ltd., EV 5-2416.

STORE ZONED LOT, CLOSE IN, Fort, goes through to Meares. Has revenue house at present. EV 3-8502.

BY OWNER, 17-STE APT BLOCK. Ideal location. Excellent returns. $35,000 will handle. EV 3-8024.

147 EXCHANGE REAL ESTATE

TRADE

We have a spotless white siding home with 3 bedrooms, dining room, charming living room, full basement, O-O-Matic heating. Located close to Beacon Hill Park in Fairfield. This owner will trade his equity for your home.

Peter Keenan, EV 6-5023, GR 9-3018
THE CITY BROKERAGE

TRADE 2-BEDROOM HOME

with large double lot in View Royal for good 4-bedroom home in James Bay. Call Joyce Neill, EV 2-4117 or EV 3-6804. Newland Realty Ltd.

TRADE EQUITY OF APPROXimately $3,000 in attractive bungalow and cash for house in value of $12,000 in good location; oil heat, small garden, few steps. Principals only. GR 9-1908.

148 LISTINGS CANCELLED

3577 LINCOLN RD.

Is now exclusive with Mrs. Ruth Squires. Ker & Stephenson Ltd., EV 5-3411.

149 LISTINGS WANTED

WE HAVE
$20,000
TO BUY
A 4 TO 6-SUITE
APARTMENT
C. MALLETT NOW
EV 2-2157 ANYTIME
WESTERN HOMES LTD.

FOR FAST SALES—LIST WITH DALBY & CO. 1430 BLANSHARD. EV 5-8202.

150 HOUSES FOR SALE

Open House
2 P.M. TO 3 P.M.
Near Perfect Condition
ONLY $7,800
Wascana, Near Burnside

Three three one eight (3318) Wascana, close to Burnside Hills. THIS BUNGALOW IS IN "almost perfect" condition. Price only $7,800. Clear title. Same owner over 12 years. EVERYTHING IS CLEAN—clean, clean, spotless, immaculate. The owner, a widow, and her late husband—a retired FACTORY SUPERINTENDENT, were both thrifty, hard-working HOME-OWNERS. The two of them kept EVERYTHING in PERFECT ORDER. Now the widow, living alone, age 63, MUST SELL, and go to the mainland where her son and his family are living. OPEN FOR INSPECTION every day (excepting Sunday), "two to three" afternoon, until sold. SEE IT FOR YOURSELF. The GARDEN seems PERFECT with lots of fruits: apples, pears, cherries, strawberries, raspberries, gooseberries, currants, peaches. ALSO FLOWERS GALORE. Roses around the door. Bird bath, etc. A wonderful garden. THE CONSTRUCTION IS ALSO "almost perfect". Such STRONG, PERMANENT timbers. A real GOOD "prairie man's type" of good basement with lots of head room. Work bench, laundry tubs, good furnace. From basement, EASY ACCESS to the garden. THIS BUNGALOW IS SPACIOUS, but not too large. All bright, spacious rooms. TWO GOOD BED ROOMS. Spacious bathroom. Nice LIVING ROOM. Spacious, bright kitchen. A very, very COMFORTABLE glassed-in sunporch off the kitchen, with a view. Light decorations in excellent condition throughout. YOU CAN MOVE RIGHT IN. Everything is in such perfect condition. See for yourself. 3318 Wascana, near Burnside BUS. For additional information or "special appointment," please phone MACK W. LYLE, res. EV 2-9181, or McCANDLESS REALTY, EV 3-6211. Just ask for MACK W. LYLE, please.

NEW LISTING
DUPLEX

ONLY 3½ YEARS OLD, well located, never vacant. Excellent tenant. Owner lives in one side and has outgrown this beautiful 3-bedroom property. Large living room, electric cabinet kitchen with nice bright eating area. Full high renewed basement. This property is perfection to every detail, the lot is level, very neat, easy-to-keep grounds with 3-ft. back garden fence. Be the first to view this modern duplex and you'll "house-it" as your home in the future. Excellent terms available. Call MARY FRASER now for an appointment to view at EV 2-6177, or EV 5-6083. Newland Realty Ltd.

C. N. MONTAGUE
CO., LTD.
1420 Blanshard at Fort EV 6-8018

OPEN HOUSE
734 LAMPSON
FRI. 1-5 P.M. SAT. 1-5 P.M.

Well-built, modern 2-bedrm bungalow. Spacious, immaculate grounds. Excellent value. $12,800.

Courtesy other agents
Geo. Pickard, res. EV 3-1388

OPEN HOUSE
BY BUILDER
2 P.M. 6 P.M. DAILY
3715 SCAFE ROAD
(Follow arrows at Langford)

Brand new 3-bedroom, basement, full floors, full price $11,900 including lot.

ALSO
AT SAME LOCATION
FOR THE HANDYMAN
FINISH IT YOURSELF
OPEN HOUSE 2—5 P.M.

$50 down, $60 per month. Full price $6,650.
NEEDS CONSTRUCTION LTD.

GORDON HEAD

By owner, new self-level 3-bedroom home, fully landscaped, near schools and new University site at Gordon Head Long View Drive. GR 7-2222.

3657 RETWOOD NEW THREE BEDroom split level, completed rumpus room. View daily by builder, A. Pedlar, EV 3-6623.

FINE HOME, LR, DR, KIT, DEN, 2 baths, hand sta. 1638 Redwood.

150 HOUSES FOR SALE

WESTERN
HOMES LTD.
1729 DOUGLAS STREET

NEW—4 BEDROOMS
Hi Quadra - Lake Hill

Real executive styled family accommodation. Located in a pleasant semi-secluded area. 5 min. from the city. THIS HOME IS WELL PLANNED. Main floor consists of LR with FP, dining room, kitchen, 4-pce bath and 2 BRs. UP are 2 BRs and 4-pce bath. Full basement, O-O-Matic heat, drive-in garage. Full price only

$17,500

Down payment $1,375. Call Ken Jensen, EV 2-2157, EV 6-6308.

GORGE WATERS

You will stop—catch your breath—and take a second look at this lovely 2. Small be 3-bedrm, no basement home, located on a high lot with view of Gorge Marina. Unique in every way but must be seen to be appreciated. Newly landscaped lot, sep. garage. Oil-O-Matic heat. Call Ken Jensen, EV 2-2157, EV 6-6308.

JUBILEE—CITY

Roomy, bright, modernized 3-BR bungalow on a no-thru street. A lot of extra fine living has been added to this home, such as a SECLUDED PATIO off large SUN ROOM. Modern new elec kitchen. Oil-O-Matic heat. Asking only

$9650

Down pymt $1,900. Call Ken Jensen, EV 2-2157, EV 6-6308.

HI QUADRA
4 BRS
$12,300

Lovely older home in nice secluded area. A good area for raising young family. Has part basement, separate garage, large secluded lot. At this price a good buy. For further information and appointment to view call Gordon Marshall or Roy Smith, EV 2-2157.

"ESTATE SALE"
"GORGE

Neat and cosy 4-room stucco bungalow with attached garage. 2 BRs, LR with FP, cab kitchen. Nice lot. Full price

$5900

Mr. Evans, EV 2-2157, EV 5-8608.

ESQUIMALT
3 BEDROOMS
MODERN
$1000 DOWN
OIL HEAT

In the Parklands area this cute 3-bedrm bungalow is good buying at the price and terms. Large living room with fireplace, 3 bedrooms, nice cabinet kitchen, with dining area, utility room. Separate garage, very attractive lot. All this for the down payment of $1,000 at the full price of

$10,950

Call Jimmy James
EV 2-2157 anytime

Build Western Homes
IN BEAUTIFUL
ORCHARD GROVE

Subdivision less than 2 miles from downtown in Hi Quadra. Turn left at Tillicum, then left on Elliston. Lots are fully serviced. Plans and prices available. Build NHA or conventional. Call Ken Jensen, profile EV 2-2157, EV 6-6308.

WATER VIEW
CORDOVA BAY

This is a lovely property for the right type of person. There are three lots, all fenced, and on the centre lot sits the main house. It's immaculate and in excellent condition. There is an eat-in kitchen, living room and dining room, on wall in panelled wood, attractive brick fireplace, kitchen and dining space. 3 dandy BRs, 2-pce bathroom, central hall and back porch, full basement with O-O-Matic furnace. An added feature is a 3-car cottage which would be ideal for a writer, artist or someone with a special hobby. Quiet and seclusion can be appreciated when separated from the usual household activities. Just a few yards to beach, stores, transportation and schools. Easy terms arranged as owners are moving.

Price Asked $13,900

Call Gordon Marshall or Roy Smith, EV 2-2157 anytime.

MODERN AND
CHARMING

A very attractive quality built, six rooms plus den modern home consisting of large living room with fireplace, dining room and well-planned kitchen, three bedrooms and a cozy den. Beautiful natural grain woods used in finishing and straight line effects lend a real warmth to this home set on a lot with paved drive to carport, informal lawn and native tree background, in a choice residential area. Reasonable taxes. Terms as low as $1,700 down will handle. Price only $19,500.

F. Matson, EV 5-8211
After hours GR 9-2549
THE CANADA TRUST COMPANY

BY OWNERS—ATTRACTIVE TWO-year-old 3-bedroom bungalow, finished in 2-tone stucco and siding; also a beautifully appointed interior, featuring a spacious living room with an adjoining dining room, Roman tile fireplace, immaculate oak floors throughout, large picture window with a pleasant view. Modern kitchen cabinets finished in mahogany. 3 bedrooms, an attractive 4-piece bathroom (colored fixtures). Full basement, O-O-M heat. $3,200 down. Full price $13,800. Phone GR 9-1883 any time.

NEW, MODERN, 3-BEDROOM home, 1760 Rockland Ave. Large rumpus room area, 2 bathrooms. Owner: EV 2-3028.

2-YEAR-OLD 3-BEDROOM HOME, $3,200. 369 West Burnside. EV 3-2862.

150 HOUSES FOR SALE

ISLAND HOMES LTD.
3810 Douglas Street EV 6-2866

OPEN FOR INSPECTION
2945 AUSTIN AVE.
JUNE 23, SAT., 2-5 P.M.
HIGH GORGE

Immaculate 4-room bungalow, neat as a pin. Oil heat, double lot. Full basement, fruit trees, lovely grounds. Low down payment or bought for cash. See this, for sure. Call Mr. K. D. MacFarlane, EV 6-2996 or EV 4-7077.

OPEN HOUSE
1177 HIGHROCK PLACE
JUNE 23, SAT., 1-5 P.M.
SEEING THIS IS A MUST

1,430 sq. ft. of luxurious living. This 3-bedrm split level home was planned to suit the needs and to give the family all the comfort, relaxation, privacy and recreation area that only more expensive homes have to offer. The beautiful treed grounds offer the seclusion and play area needed as well as charm. The extra large LR, DR area, breakfast nook and the many features make this home one you'd be proud to own. Only $5,000 down and full price $19,500. To view drop in on open day or contact Bob Leonard at EV 6-2996 anytime.

Directions: Off Lampson to New Rock Heights Sub. Div.

OPEN HOUSE
ESQUIMALT
BRAND NEW 3 BEDRM
934 AGNES ST.
JUNE 23, SAT., 1.30-5 P.M.

Newly-completed spacious 3-bedrm home with full basement. Dr-in garage and O-O-M. Bright front exterior mahogany cabinet kitchen, generous size LR, DR, FP, 4-pce. vanity bath, three lovely bedrms, two panelled in natural wood. Excellent terms on full price $13,500. View this lovely home on Saturday. EXCLUSIVE with D. Munro, EV 6-2996 or GR 7-1703.

OPEN HOUSE
985 KAREN CRESCENT
SAT., 2-5 P.M.
JUNE 23—MUST BE SOLD

Make an offer on this lovely well-planned split-level 3-bedrm home only 1 year old with large NHA mortgage. Situated on a well landscaped high lot amongst Garry oaks with sweeping outlook. Lge. LR and DR. French doors to patio, smart kitchen. 3 bedrms back on upper level, rumpus room, 2-pce bath and laundry area in down level. For prior viewing call Mr. Pullan at EV 6-2996 anytime.

Directions: Going north on Quadra, just past winery turn left up Greenridge Cres. to Tulsa, along Tulsa one blk to Karen Cres.

A. BERNARD
& CO. LTD.
629 Fort St. EV 4-9335

Real Estate Dept.

Open Saturday Mornings

PROSPECT LAKE
HOME on WATERFRONT

Enjoy the pleasure of boating, fishing and swimming this summer. This large older 5-room home is a permanent home or summer home, with large LR with fireplace, DR, large kitchen and 2 bedrooms.

Price $8200

Call Mr. Francis, EV 4-6235, Res. GR 9-6610.

EXCLUSIVE LISTING
MUST BE SOLD
$2500 DOWN

Will buy this modern 3-BEDROOM HOME WITH SEA VIEW. NHA built, full bsmt., oil heat, nice garden. Owner transferred and leaving end of June.

$15,750

G. Schenck, EV 2-6298, EV 4-9835

HIGH GORGE

2-bedroom stucco bungalow, with suite in bsmt. Large LR with fireplace, bright elec kitchen with dining area. Full bsmt. Beautiful landscaped garden of almost ½ acre, in perfect condition and very fair price of

$12,500

Mr. Oliver, EV 4-6238, GR 9-6302

SAANICH PENINSULA
SEAFRONT

Choice secluded acreage of 2 Acres with southern exposure and about 400 ft. seafront. Easy access to private and sandy beach. The close proximity to airport and ferry site and Van. Island's finest marina, make it possible to enjoy boat yachting, cruising and fishing within easy commuting distance of Vancouver and U.S. An artistic seafront residence of charm and character. 2,100 sq. ft. of living area plus double garage and workshop. This estate has all of those attributes which draw business and professional people to Victoria from all over the world.

Price $55,000

Call Mr. Pierce at
EV 3-6413, EV 3-6841. Res. EV 2-1326
Fraser Pierce, 730 Pandora Ave.

SEA VIEW
GORDON HEAD
BY OWNER

Lovely 3-bedroom home with Large sundeck. Finished rumpus room with bar, on 0.30 acre of landscaped ground. Close to schools and transportation. Reasonable down payment required. Full price $21,300. Phone GR 7-3380.

WE WILL TAKE YOUR HOUSE in trade for a new home to be built to your specifications and requirements. We have the best mortgages available. George Stratton, Murry & Johnstone Ltd., GR 7-1811 or EV 3-3861.

150 HOUSES FOR SALE

J. H. WHITTOME
& CO. LTD. ESTD 1892
Offices at
VICTORIA DUNCAN
CHEMAINUS

714 FORT ST. EV 2-4258

$2000 DOWN
$80 A MONTH

For a $13,900 home in a good deal; but when the house has 4 bedrooms, O-O-M Hot Water Heat, large kitchen, bigger still living room and is modern, then it's really something to look at. So you yourself can decide: is this a good deal?

Let's look now, not tomorrow, now with Chris Pike. EV 2-4258 or GR 7-1863.

ESQUIMALT
936 DUNSMUIR ST.

Starter 2 bedrooms and utility with good landscaped garden, fine separate garage and very low taxes. Do not disturb owners. Phone EV 2-4258 anytime. J. M. Johnson.

HIGH QUADRA
$1500 DOWN
THREE BEDRMS

Just three years young, one owner home in spotless condition inside and not one blade of grass out of place outside. Spacious conventional suncrest bungalow, through hall plan, full basement, O-O-M Heat. Close to schools and all conveniences. First time offered for sale. Full Price $14,250. Mr. Drew, EV 2-4258, res. EV 3-4980.

PARKLIKE SECLUSION
GLIMPSE OF SEA

Two-year-old split-level bungalow in up-and-coming Gordon Head area—convenient to new university development. Delightful setting of tall shade trees. Built by a master craftsman. This is head and shoulders above just an average listing. If you are looking for property (half acre) with character call Don Bacon, EV 2-4258.

An attractive buy at only $13,000.

LANGFORD
THREE BEDROOMS

Five-year-old stucco bungalow with oil package heating system. Taxes $106. Large lot. Good value here for the economy-minded buyer. Price only $8,500. Don Bacon, EV 2-4258.

SHAWNIGAN LAKE
SUMMER COTTAGE

Not waterfrontage but sweeping view of lake and easy access to beach. Large level lot. Older type cottage in need of some renovating work. A delightful spot to spend the summer months.

Price $8000. Don Bacon, EV 2-4258.

LOW DN PAYMENT
LOW MONTHLY
PAYMENTS

For this smart, modern, four-room plus stucco bungalow. Spacious and attractive living room, dream kitchen, loaded with cabinets and counter space, bright dinette, utility room, two good-size bedrooms, Pembroke bath; automatic heat; carport. Pleasant garden, easily kept. Amongst all new homes in good residential district. Full price only $9,950.

Mr. Drew,
EV 2-4258, res. EV 3-4980

$1000 DOWN
HI QUADRA AREA

Two-bedroom stucco with dinette, living room with hardwood floors and attractive fireplace, full basement has dirt-in, and third bedroom, and coal and wood furnace. Some redecorating needed, so we priced it at $7,300.

Mr. Campbell, EV 2-4258, anytime

OAK BAY BORDER
READ CAREFULLY

This is the most perfect little home you'll find anywhere, let alone in the most desirable area. Clear LR with FP and lovely carpet included. Full tiny hall also carpeted. Beautiful kitchen with large dining area. 2 bedrms and 4-pce bath. Full high bsmt with mahogany finished den or 3rd bedroom. Dozens of cupboards, workshop, O-O-M heat. Perfect garden. Lane at rear with large cement floored garage and carport. Unbelievable terms can be arranged for the right purchaser.

Asking $12,900

Mrs. Lavender, EV 2-4258 anytime.
Members Multiple Listing Service

"TODAY'S BEST BUYS"

South Oak Bay

Located just 4 short blocks from the beach sits this lovely 4-bedroom, fully modern home. Designed for the large family. Solid oak floors throughout. Electric cab. kitchen, O-O-M heat, electric hot water. Drive-in garage. This stucco beauty can be yours for the low price of $13,800. Easy terms.

"Desperate Owner"

Make your offer on this 2-year-old 3-bedroom full basement home. Located high in one of Victoria's better areas. Magnificent view of Olympics. This home must be sold. Offers.

"$1000 Down"

Pure was in this one-year-old 3-bedroom full basement home. Two short blocks to the Town and Country shopping centre. Terms to suit your budget. Full price $14,200.

For further information on the above properties contact JACK ROWLER at EV 5-6141 or EV 4-9919. Northwestern Securities of Victoria Ltd.

VIEW ROYAL, 3-BEDROOM BUNGalow, full basement, carport, oil-rate garage. Concrete and tile swimming pool, fully enclosed. Nice view, low taxes. GR 9-3471.

BY OWNER—OLD ESQUIMALT Rd., 2 bedrooms on main floor, plus 1 room in basement. Clear title. Name your own payment. Phone EV 5-4413.

2-BEDROOM HOUSE, 1136 LOCKsley Road or phone EV 3-6068.

150 HOUSES FOR SALE

P. R. BROWN & SONS
LTD.
732 Fort St. EV 5-3435

OPEN HOUSE
AT
4140 BIRTLES AVE.
SATURDAY, JUNE 23, 1962
2:00 TO 5:00; 7:00 TO 9:00 P.M.

A three-bedroom modern family home in a good family neighbourhood close to schools, bus and shopping. Priced right at

$13,900

with good terms available and a 5% mortgage which can be assumed.

Call S. W. Bridges for further details at GR 9-1299 or EV 5-3435.

OPEN VIEWS
CEDAR HILL GOLF

Mum will just love this home! Bright, cabinet electric kitchen to bring out even the gold course with eating area on one side, and a full dining room on the other for more formal occasions.

From the kitchen you can look right into the big family room so Mum can keep an eye on the children without leaving the kitchen.

Dad will love the large living room with a cosy fireplace and open views over the gold course.

There are three large bedrooms, garage with work bench and space to spare, oil hot-water heating and lots of other features including seclusion.

PRICE $14,500
WITH EASY TERMS
ERIC A. MACFADYEN
EV 5-3436 — 24-hr service

FAIRFIELD
WALKING DISTANCE
NEW LISTING

12-year-old, two-bedroom bungalow. Lovely living room with fireplace, comfortable dining room and bright kitchen.

Full basement, with oil hot-air furnace, finished family room and drive-in garage.

Located on boulevarded street, complete with sidewalks, near a bus stop, within easy walking distance of stores, movies, churches, etc.

Fully landscaped garden with fruit trees and seclusion.

$12,950

CLEAR TITLE MAKES WELL HANDLE. HURRY, HURRY! THIS WILL SELL QUICKLY.

ERIC A. MACFADYEN
EV 5-3436 24-Hour Service

ONE ACRE SECLUDED

Modern 2-bedrm. stucco home. Full basement, HW floors, ige living room with FP, full high concrete basement, HW floors, automatic heating. Lovely grounds, situated within 5-mile circle, close to bus line.

Asking Price $10,900

With good terms. To view call Basil Fraser, EV 5-1137 or EV 5-3435.

JUBILEE AREA

Pleasant stucco bungalow near hospital, with 3 bedrooms plus one extra in basement. Completely redecorated throughout. Inlaid oak floors in living room, large separate dining room, nice cabinet kitchen. Close to all conveniences and well worth seeing. Asking

$9,950

with easy terms.

To view, please call Mrs. A. O'Neill EV 5-3435 or GR 7-2091.

RANDALL'S
LTD.

CHARMING

Both home and garden. Lovely street of better homes, a good place to live. This beautiful quality 2-bedroom home has 3rd bedroom and rumpus room with fireplace in basement. Almost new. With your own payment, owner will carry complete bal. on 1 monthly payment.

ORDERED SOLD

A 4-year-old executive home. Near golf, water and university. Quality built. 4 bedrooms on large property. Open to offers. Someone will gain. Principals only.

For information on above two call Allan Kleuman, Eves. EV 2-4890

WEST VIEW
$2500 DOWN

A lovely stucco bungalow, built 3 years, 30' living room, fireplace, dining room, wide thru hall, oak floors, 2 extra large bedrooms, Pembroke bathroom, cab elec kitchen. Full basement, plg. oil furnace. Attached garage on nicely landscaped lot. Full price $13,800. Clear title.

CAREY ROAD
$10,750

Just completed stucco bungalow, 20' living room with fireplace. Two bedrooms, oak floors, Pembroke bathroom, cab elec kitchen with dining area. Full high basement with D-I garage. Plug oil furnace. Only $1,200 down and easy payments.

On above two, call Bill Sudbury, Eves. GR 9-1908.

OAK BAY
BEACH DRIVE

4 bedrooms plus. Located on approximately ½ acre of beautifully landscaped sheltered property. This executive-type home is in immaculate condition and a terrific buy for $26,000. An absolute "Must See" drive by won't do.

150 HOUSES FOR SALE

• Founded 1287 •

PEMBERTON HOLMES LTD.
1002 GOVERNMENT. EV 4-8126
In Color Photo Window Display

OAK BAY 2 BRS AND DEN

One of those better built quality homes in the heart of Oak Bay close to Windsor Park, Newport Ave, and the seashore. This lovely bungalow has gleaming oak floors, thru hall plan, 15-foot living room with open fireplace, separate dining room, electric cabinet kitchen, with a sunshine dining nook. There are two excellent bedrooms and a panelled den built for the man of the house. The full high basement covers the best oil hot water heating system, carport, garage, and extra finished room for hobbies, etc. The garden is delightful and provides much sought-after privacy.

Price only $16,900

EV 4-8126 J. B. Law, res. GR 9-2284

NEWLYWEDS

Here's a cute little home in which to start housekeeping. Well located in the Jubilee-Hillside area. Comprising a nice-size living room, 2 small bedrooms, cabinet kitchen and bathroom.

$4750

Full price, terms may be arranged. Call EV 4-8126 or EV 5-6715, ask for MR. GREENE.

MODERN TWO BEDROOMS FULL BASEMENT

A smart two-BR bungalow in a popular area, close to schools and bus. Nice LR with fireplace. L-shaped to spacious dining room, smart cabinet kitchen, full basement, O-O-M heat. Drive-in garage. Reasonable taxes. This home is priced sensibly to sell. 5% mortgage. Full price only

$10,900

Mr. Atkinson, EV 4-8126 anytime.

JUBILEE AREA NEW LISTING

Close to the hospital, schools and transportation, this three-bedroom home is offered by its owner for the first time. Featuring a large living room, large kitchen with dining area, 3-piece bath, one bedroom on the main floor and two up. Can be bought two ways. $6,500 cash for the revenue buyer or $7,400 with a reasonable down payment and low monthly payments. Low, low taxes. To view please call EV 4-8126 anytime, ask for Mr. Molyard.

LAKE HILL Quite Exceptional!

It is difficult to portray verbally the extraordinary appeal of this bright, sunny, well located 2-bedroom home, which also has two very nice, heated extra rooms in the dry, clean daylight basement. The living and dining rooms, kitchen, with plumbed utility off, and twin-sized bedrooms are planned to provide that feeling of space so much desired. Down to the smallest plant in the pleasingly landscaped garden, the property throughout is live evidence of unusual care and attention to detail and maintenance. A sundeck takes advantage of views to the distant hills. Heating is automatic hot water. To apply a time-worn phrase—only your personal inspection will support the foregoing statements. The home can be seen by appointment only, at your convenience. A "drive by" address cannot be provided. It is clear title at

$16,500

Exclusive Listing

If this sounds interesting, please phone Mr. Simpson, EV 4-8126; Res. EV 5-7320.

A REAL FAMILY HOME 4 BEDROOMS

This attractive semi-bungalow has a 16x24 living room with fireplace. Large kitchen. Youngstown unit, double stainless steel sink. Large breakfast nook. Two large bedrooms down and up. Three-piece Pembroke bathroom, pedestal basin. Full, lined basement, hot-air heat. Basement garage. New Cuprold roof. Large lot, 13 assorted fruit trees. $1,100 down handles, balance at $80 mo., taxes included.

Full Price Only $11,000

EV 4-8126 W. WOODLEY EV 4-8015

MAGNIFICENT SEA VIEWS

Commanding views of Cadboro Bay, Ten Mile Point and district. This 1,200 sq. ft., 6-room bungalow has large LR with open fireplace, family-size DR. 3 large BRs, cabinet sterling kitchen. Double plumbing, with Vanity, wired for washer and dryer. Full basement. Two-car garage. Full asking price only

$21,950

To view, call Jack Brown, Res. EV 4-4074.

B.C. LAND & INVESTMENT AGENCY LTD.
822 Government
"Serving B.C. Since 1889"

OAK BAY SOUTH TUDOR STYLE

Ideal retirement home right on the bus route. Two bedrooms, den and family DR. Full basement and neat mature garden. Low taxes. Exclusive.

PRICE $12,900

Phone Mr. L. Cook, EV 6-5458 or res EV 2-7777 anytime.

$4500 MUST BE SOLD

Fully furnished 2-bedroom bungalow or could be three, close to Victoria High School. Priced to sell quickly. Submit your terms. Call Mr. Vines, EV 6-3844 anytime.

HOME AND REVENUE

Comfortable two-bedroom home with three-room suite upstairs. Full basement, O-O-M heating. Large lot. Near schools, shops and bus. Good terms available.

Offered at $10,500

P. G. Jackson, EV 6-2858 anytime.

OWNER LEAVING

Spacious 3-bedroom, 1,300 sq. ft. home, located in a nice area. Through-hall plan, featuring large living room with fireplace, separate dining room, large cabinet kitchen, 4-pcs bathroom and utility room, gleaming hardwood floors. Oil-O-Matic heating, patio and carport. Fully landscaped, with garden area, TV antenna and Venetian blinds included. LOW DOWN PAYMENT with good terms.

Full Price $12,500

Please call Mr. Vines, EV 6-3844 anytime.

SWINERTON STEWART CLARK LTD.
608 BROUGHTON ST. EV 5-3481

$1850 HANDLES YEAR-OLD RANCHER

Built by day labor and supervised by owner throughout construction. Has many special features, including attractive panelling, wall-to-wall carpeting, beautifully appointed electric kitchen with more than average cupboards, dryer and washer set on. Lge dining area. 3 bedrms, fireplace in for rumpus rm, oil pipe unit heat, extra insulation. Garage, etc. High side of street with pleasant outlook. Just listed, with easy terms at

$13,000

Call Mr. Custance, EV 5-3481, Eves. EV 6-2348, or any of our representatives.

HIGH QUADRA 4-BEDRM., FULL basement, oil heat. Half acre. 60x147. LR and DR. Redecorated. $2,000 down. $12,500 FP. V. Holmes. PEMBERTON HOLMES LTD. 1002 Government Street EV 4-8126

SECLUDED WATERFRONT Close in. Modern home, fireplace, 3-car garage. Private dock. Call EV 5-3481.

150 HOUSES FOR SALE

NORTHWESTERN HOMES LTD.
of Victoria Ltd.
631 Yates At Broad
EV 5-6741

"OPEN HOUSE" 903 LAWNDALE
AT QUADRA
Sat., June 23
2-5 and 7-9 p.m.

Duplex with 3 bedrooms for owner, plus suite with separate entrances and meters. Owner transferred and requires immediate sale.

$18,900

Is below replacement value. MR. JAMES in attendance. EV 5-6741 anytime.

"OPEN HOUSE" HIGH QUADRA 3701 WINSTON CRES
Sat., June 23, 2-5 p.m.

Half block from bus. 2-bedroom home, with dining room and extra-size living room. Full basement, automatic oil heating. You will enjoy the high location and beautiful view garden. A clear-title property selling for

$12,900

For prior showing or further information phone MRS. E. HARVEY or MR. JACK WILLIAMS, EV 5-6741.

"OPEN HOUSE" Sat., June 23, 2-5 p.m. 3972 MARIA RD.
(Follow the arrows from Ruby and Gordon Head Rd.)
RANCH-STYLE — UNIVERSITY AREA

You are invited to inspect this attractive 2-year-old ranch style bungalow with its many fine features. In addition to the 3 bedrooms you'll find a good size den. The modern living room and dining room will appeal to you. The up to date kitchen is also plumbed and wired for washer and dryer.

Owners Asking $11,500

ALL OFFERS INCLUDING TRADES CONSIDERED. For full particulars call JOHN NEFF or HANS HEGEN, ph EV 5-6741, 24 hr service.

"OPEN HOUSE" SAT., 2-5 P.M. 3320 SHELBOURNE
$9,950

Fully modern stucco, automatic oil heated, two bedroom home. Hardwood flooring throughout. Nearly new package O-O-M furnace. Full concrete basement with semi-finished rumpus room and drive-in garage. Come and see Mr. YEO, Saturday, 2 to 5 p.m., or call EV 5-6741 for early appointment to view.

"ESQUIMALT"

Look out from your 20 ft. living room with dining area into a lovely park and trees. Kitchen has built-in electric stove and loads of cupboards. 2 bedrooms, full basement, rumpus room and O-O-M heat. Plumbed for automatic laundry. TV antenna and drapes included. Lovely fenced-in back yard with barbecue.

Full price $19,500

Please call DORIS ADAMS, EV 5-6741 or EV 4-8069 anytime.

"TREES—TREES" 5¼% MORTGAGE
FIRST TIME ON THE MARKET!

3 bedrooms, full basement. A spacious and cheerful home of modern design. Dream kitchen with exhaust fan and most—family-size living and dining room. Located on an expertly landscaped lot in one of Victoria's better residential areas.

Asking $15,800

with excellent terms. Call MR. BELCHER or MR. HEGEN at EV 5-6741 anytime.

"VIEW ROYAL AVE" 3 BEDROOMS

TERRIFIC SEA AND MOUNTAIN VIEW from this 1,000-sq.-ft. 9-year-old stucco home on approx. 1 acre. Front and back driveways, attached garage plus extra carport. Let me show you the many features of this beautiful home—one in particular is the 5¼% mortgage.

A Gift at $14,950

Viewed by appointment only. Call WALLY WOOD, EV 5-6741.

"$2000 DOWN"

POPULAR MT. TOLMIE AREA, near schools, bus and shops. It's the finest, no-step, large family bungalow we have seen! 3 years old, NHA built, 1650 sq. ft., ½ acre of level developed lot, possible VLA. Living room 18x26', oak floors. Fireplace and picture window. The dining room is 10x12', kitchen 17x12, electric and plumbed for washer and dryer. 3 deluxe bedrooms, 10x16, 14x12 and 10x10'. Large vanity bathroom. Package oil heat. Drive in garage, plus lots of storage. Here is a home that has rooms with room to spare. POSSESSION 15 DAYS OR SOONER. The owners are transferred, hence these outstanding terms.

Full Bargain Price

$14,950

Please call ROY McGILLIVRAY, EV 5-6741 or EV 5-6077.

"7-ACRE PONY RANCH"

4-room home and basement. Small barn; 4 acres in pasture. Close in.

$14,900

Please call TED CHARTRES or JACK COONEY, EV 5-6741 anytime.

"VLA PROPERTY"

4 bedrooms, 2 bathrooms. Automatic oil heat. Large family room, 2 years old. Treed secluded lot, completely landscaped. Taxes $131 net. Within 3 mile circle. MRS. DOROTHY KIRKPATRICK, EV 5-6741.

"ESTATE SALE"

Fine, large stucco bungalow, Jubilee area. Try your offer and terms on $11,500. Widower must sell. Real bargain! F. RICHARDSON, EV 5-6741.

"COUNTRY RANCHER"

1,500 sq. ft in this 3-bedroom home. Hot water heat. Family or TV room. Large lot 8 years old. Painted in pastel shades and most appealing. See this today at the low, low price of

$9650

Generous terms. Low taxes. S. SPAVEN, EV 5-6741 or EV 4-7012.

"SIDNEY BARGAIN"

Modern 5-room cottage on Sidney Ave. Only $5,500 at $60 month. Low down, taxes one dollar! Move right in!

F. RICHARDSON, EV 5-6741.

150 HOUSES FOR SALE

NORTHWESTERN HOMES LTD.
of Victoria Ltd.
631 Yates At Broad
EV 5-6741

"ESQUIMALT"
3 BEDROOMS — 2 LOTS
$6500 CASH

2 large duplex-zoned lots ideally located on Fraser Street Near Saxe Point. Plus a very good, 3-bedroom, no-basement home to live in if you wish to build. Essentials taxes are $128.79 gross. The house will rent for at least $80 per month year round. This is an excellent speculative proposition for the investor. Included in the price is a gas range, a garbage burner, an automatic washer and TV antenna. Don't miss this one—call GEORGE CLARK, EV 5-6741.

BROWN BROS. AGENCIES LTD.
1125 BLANSHARD ST.
EV 5-8771 DAY OR NIGHT

OPEN HOUSE 958 TERRACE AVE.
SATURDAY, JUNE 23
1.30 TO 5 P.M.

NEW NHA 3-bedroom home. Magnificent sea and mountain views plus seclusion. Not too much garden work. Lot of rock already landscaped. Situated in exclusive part of Rockland Ave. area. Close to town and yet you would think you were in the country. The home consists of LR 15x24, DR 12x12, powder room off hall. Conv. cab kitchen. 3 spacious bedrooms, large bathroom, large rumpus room, automatic oil heat. Separate double carport. Approx. 1,485 square feet floor. Mtge. $14,400 5% interest.

Asking Price $19,900

Open to reasonable offers. Further particulars prior to sale please call Mr. Lawson, EV 5-8771 anytime.

CEDAR AVENUE UNIVERSITY DISTRICT
$1000 DOWN—3 BEDRMS

NHA well-built family home. Large living room, NW floors and fireplace, one wall mahogany panel. Mahogany cab kitchen and dining room. Through-hall plan. A full basmt with oil heat and drive garage. This home is on TV cable assuring positive reception.

Full Price $14,400

John D. Tisdale, EV 5-8771.

SxS DUPLEX

Modern stucco, four rooms and bathroom each side. One unit available if desired. Monthly revenue $105. $2,000 down.

Bargain at $8500

A. G. Hill or Cec Pearce, EV 5-8771 anytime.

GARDEN CITY RURAL GEM!

Immaculate inside and out, this expertly constructed 12-yr-old, insulated, cedar shake bungalow is ideal for the retired couple. BEAUTIFUL SETTING on high, orchard garden lot. Attractive entrance hall to bright, spacious living room with Heatilator fireplace; central hall; 2 comfortable bedrooms; modern kitchen with separate utility room. Attached garage. Oil heating. Close to bus and stores.

$8500 On Terms

TO VIEW CALL GEORGE THORNELOE
EV 5-8771 anytime.

LAKE HILL
$1000 DOWN, $65 MONTH

This ideal smart stucco RETIREMENT COTTAGE with matching garage. Oil heating in this cozy home on transportation. Comfortable front living room, 2 bedrooms; with lots of clothes closets; modern bathroom and cab kitchen with dining area. IMMEDIATE POSSESSION.

GEORGE THORNELOE
EV 5-8771 anytime.

MEARS & WHYTE
OAK BAY REALTY LTD.
2198 OAK BAY AVE.

RETIREMENT SPECIAL

An immaculate white stucco bungalow of four bright rooms over full basement, with extra finished bedroom, new oil heat, new electric HOT WATER and carport, on one-third acre devoted to fruit mainly raspberries, which pay the low taxes. Excellent outbuildings and greenhouse. Good terms too at the low price of $9,950. Call R. Reynolds, EV 5-7707 anytime.

MODERN BUNGALOW ROOMY AND BRIGHT
$13,900

An ATTRACTIVE MODERN BUNGALOW WITH MANY EXTRA BUILT-INS, all of superior construction. Two bedrooms and den or 3 bedrooms, an excellent kitchen, and an extra large entertainment room. Call Jack Henderson, EV 5-7707.

ROCKLAND AREA
ABSOLUTE SECLUSION
$13,600

GRACIOUS DIGNIFIED HOME. MAGNIFICENT VIEW OF MOUNT BAKER. Entrance hall; livingrm., open fireplace, French door leading to garden; guest-size DR; small den; 3 bedrooms, 4-pce. bathroom and 2-pce. powder room. We can THOROUGHLY recommend this ATTRACTIVE HOME, not overpriced. Contact Mr. Hepburn, EV 5-7707 anytime.

SAANICH REALTY LTD.
3943-C Quadra Street
GR 9-1642

$1500 DOWN
$79 PER MONTH
3-BEDROOM JUBILEE AREA

Look no further—for the best buy in town. Compare these features with other houses in the same price range: 25x15 living and dining room combination, large master bedroom with two bright smaller bedrooms, modern electric cabinet kitchen with plenty of cupboard space and stainless steel sink, utility plumbed for automatic washer and workshop area. The exterior offers large 50x150 sewered lot on a choice, dead-end street in a desired area close to all conveniences. Believe me, there are many additional features too numerous to mention. For further particulars and an appointment to view, please call Mr. D. Montagy, GR 9-1642, or res., GR 7-8715.

LANGFORD AND COLWOOD

$300 DOWN

3 bedrooms, 2 years old, good central location. F.P. $8800.

$1,000 DOWN

4 bedrooms, part basement, ½ acre. F.P. $7950.

$500 DOWN

2 bedrooms, excellent location. Vanity in 1 bedroom, large living room, auto. oil. F.P. $7,950.

Call Aubrey Jenkins GR 9-1729 Res GR 9-3619

Grant & Jenkins, 608 Goldstream Ave., Langford, B.C.

NHA. 3981 GARNET PLACE. Brand new, 1,100 square feet, 3 bedrooms, full basement designed for large rumpus room and additional bedroom. Low down payment. EV 2-2321; residence EV 6-7658.

150 HOUSES FOR SALE

TOWN & COUNTRY HOMES LTD.
1879 DOUGLAS
TOWN & COUNTRY
EV 2-7276

HIGH QUADRA WITH LOVELY VIEW

Split level post and beam 3-bedroom home. Professionally landscaped grounds. Spacious entrance hall, large living room with fireplace and wall-to-wall carpet. Family-size dining room and cabinet kitchen, 3 nice bedrooms and 4-pce. bath. Finished rumpus room, bedroom and bath in basement, ideal make exceptionally nice in-law suite). O-O-M heat, low taxes. 5¼% NHA mortgage. Good value at $14,900. F. J. Stewart, EV 2-7276 or EV 6-1852.

ARE YOU LOOKING FOR A REAL BARGAIN? WELL YOU CAN'T DUPLICATE THIS ONE

5 years old. California stucco in a pastel yellow; very nearly landscaped and kept, with a full fenced secluded back yard. The floor plan consists of very large living with fireplace; french doors leading to sundeck overlooking the golf course. Large bright cabinet kitchen with eating nook; 4-piece colored Pembroke bath. Two large bedrooms. Full basement, oil packaged heat, drive-in garage. All this and much more for only $13,900 with low down payment. Call B. Lawless, EV 2-7276 or EV 2-6238.

MOVE IN NEXT WEEK 4 LARGE BEDROOMS AND FINISHED RUMPUS ROOM IN OAK BAY, BY OAK BAY HIGH SCHOOL

This BRAND NEW home offers the finest floor plan for a large family. Split level design and featuring a very comfortable living with fireplace. Overlooking park grounds. Large dining room that you can seat the whole family in comfortably and still have lots of room. Sundeck off dining room. Large bright kitchen with bar. Four very large bedrooms, two fully completed bathrooms, large finished rumpus room; utility room with tubs and wiring for washer and dryer. Many other fine family features. The terms are flexible and the price is right. To view call B. Lawless, EV 2-7276 or EV 2-6238. EXCLUSIVE.

NEW 3-BR HOME "NORTHRIDGE TERRACE"

Striking design with large living room and dining area. Kitchen has built-in Tappan Range. Full basement with O-O-M heat. Full price $16,900. H. Mitchell, EV 5-0682 or EV 2-7276.

3 BEDROOMS 3 YEARS $1,500 DOWN

Owner transferred and must sell. Full basement, automatic oil, oak floors, large cheerful kitchen, roughed-in rumpus and many extras. A good substantial home close to schools, shops and on the bus. See this excellent buy, $13,200. Phone A. R. Foster, GR 5-2652, EV 2-7276.

NEW—MOVE IN NOW

3-BR NHA quality home, 1,300 sq. ft., well planned space. Full basement, among quiet homes in a close in location. Good terms. R. Hanson EV 2-7276, res. GR 7-8720.

VICTORIA REALTY LTD.
716 View St. EV 2-9145

• • • • • •

WHAT'S YOUR TROUBLE? ONLY $1500 DOWN?

Here is a new NHA 3-bedroom home. This attractively styled home has a living room with lovely rustic brick fireplace and slate hearth, two big picture windows overlooking a very nice neighborhood, family-size dining room with pocket doors. Kitchen has lots of cupboards in natural hardwood, large nook area. Bathroom is a must to see, with beautiful built-in vanity. Hardwood floors throughout. Oil heat, full basement, rumpus room area plus extra plumbing and many extras too numerous to mention. For further information please phone MO. VERRIER, EV 2-8149, Res. EV 5-3165.

COMFY-COSY COTTAGE
ESQUIMALT—$6000

A natural for young folks or older folks. Basement with new automatic oil heat, new hot-water tank, new roof, new doors, new china cabinet, remodelled kitchen wired for range and living room with plate glass windows, two nice bedrooms and a new sundeck carport. All this and more. Try your down payment. Good monthly payments can be arranged. Please phone MO. VERRIER, EV 2-8149 or EV 5-3165.

$1000 REDUCTION

On this lovely house, close to the College and Jubilee Hospital. Situated on a large lot on a quiet street. This house, which has no steps, has a large combination living-dining room with heatilator fireplace, 3 good-size bedrooms, and contains over 1100 sq. ft. of living space and is fully furnished. The grounds are a gardener's delight and have several fruit trees and are 80% cultivated. There is room for a carport. You don't need a garage. There is also a tool shed out back. Contact DON THOMSON, EV 2-8149 or EV 3-6234.

OAK BAY

Here is the kind that is hard to find. 13 years old, 5-room bungalow with living room with fireplace and oak floors, dining room, 2 bedrooms. Full basement, oil pkg. heating and drive-in garage. Close to Veterans' and Jubilee Hospitals. Mortgage of $500 at $75 per month. Possession July 1. Full price $13,900. Contact HAROLD WARE, EV 2-8148 or Res. EV 2-1461.

CHEAPER TO BUY WHY RENT ? ? ?

- $5,900 full price.
- Full basement.
- Auto-oil heat.
- 3 bedrooms.
- New wiring, copper plumbed.
- Large lot completely fenced.
- Ideally located, close to schools, shopping and transportation.

$55 PER MONTH

Hurry, call Francey Salyzulli at EV 2-8117 or EV 5-3205. Newstead Realty Ltd.

SPLIT LEVEL CONTEMPORARY

Quadra-Cedar Hill area. 1,000 sq. ft. of finished living area. Open living, dining and kitchen, 4 bedrooms, 1½ baths, large finished rumpus room. An exceptional home, and a real steal at $14,900. To view call R. de Montagny, EV 6-2231 anytime. Colony Realty Ltd.

COLWOOD

A lovely home for you with 3 bedrooms, hardwood floors, full basement, patio, flower boxes. Close to school. Yours with terms $13,950. Call Alex MacLean, EV 5-9413; res. EV 2-7262.

Fraser Bacos, 730 Pandora

GORDON HEAD

On a quiet street of nice homes, a no-basement rancher with combination LR and DR, cab elec kitchen and 3 bedrooms. 1,300 sq. ft of living area. With reasonable terms. $14,950. R. de Montagny, EV 6-2231. Colony Realty Ltd.

COLLEGE AREA — 2 BEDROOMS, no basement, 7-year-old bungalow. Nicely landscaped lot with large double garage with workshop. $11,000, clear title. Phone EV 4-5074 after 5 p.m.

150 HOUSES FOR SALE

KER & STEPHENSON LIMITED
620 Government Street
EV 5-3411, Day or Night

OAK BAY

Near Uplands Border. See this very attractive home with SEA VIEW from cozy sunroom and guest dining room. 12x20 living room with fireplace. Beautiful hardwood floors throughout. 2 twin bedrooms. Elec cab kit. 4-pce Pembroke bath. Full high cement basement. Oil-O-Matic hot-water heat. Drive garage. Price

$16,900

Exclusive with Mrs. Ruth Squires, EV 5-3411 or res. EV 2-2369.

SOUTH OAK BAY

Located on a quiet street in this desirable area, 1,340 sq. ft. of living area, 4 bedrms. Full basement. Only 4 yrs old. Quiet lot with shade trees. Built under NHA large 5¾ mortgage. Priced well below replacement cost and only $1,300 down.

Only $17,200

EV 5-3411 Bill Felton GR 9-1936

WATERFRONT 160 FEET

This type of property is hard to come by. We are offering an acre and a third of real secluded grounds with the above waterfrontage. Ideal for the yachtsman. Land value alone is worth over eleven thousand dollars, plus two bedroom white stucco bungalow and separate garage with small suite for a gardener or guest. No drive bys on this one. For interested waterfront buyers phone for appointment to view, leave the driving to us. Price (clear title)

$19,950

Mr. or Mrs. Squires, EV 5-3411 anytime.

SECLUSION GREATLY-REDUCED PRICE

This smart well-built contemporary style home stands on a secluded half acre lot with large trees, rocks, pool and a well landscaped garden. The living room is beautifully finished with roman tile fireplace, panelling and wall to wall carpet, the kitchen is planned for the pleasure and convenience of its users with built-in fixtures and laundry connections. Three bedrooms and a large rumpus room with fireplace make it ideal for the growing family or for the retired or business couple who like to entertain out-of-town visitors or their friends in town. With terms at the greatly cut price of

$23,000

EV 5-3411 J. H. Ford EV 4-1863

OPPORTUNITY

For only $5,000 down. Quick possession of this older Rockland residence. Twelve rooms in all. Seven bedrooms if desired. Most attractive entrance hall. Large liv room and din room; hardwood floors; rab electric kitchen, utility room; basement, oil hot-water heat. Situated on near acre of park-like grounds. Must be seen to appreciate the possibilities here. Phone for appointment to view. Full price

$24,500

Mrs. Ruth Squires, EV 5-3411 anytime

BYRON PRICE
1216 Quadra EV 5-2438

$750 DOWN SAVE $2000

A matchless contemporary split-level home featuring forest siding and panelled exterior, a sundeck which runs along two sides of the living room. The living room has glass panelling to the sloping ceiling; the dining room (12'x9') is separate with a door to the sundeck; the 15' kitchen has a very functional work-top area plus a breakfast nook; the bedrooms all with sliding door closets, are 10'x12', 10'x10' and 10'x10'. The stairwell runs to a rumpus room area, basement area and a 5-with bedroom if you wish. There are 2 bathrooms with a large vanity. The price includes your choice of lot in the Lake Hill-Quadra, or Cedar Hill-Gordon Head areas. No extras. No secondary financing. NHA. Full price $14,750. Phone B. Price, EV 5-2438 anytime

FAIRFIELD-GONZALES 3 BEDROOMS
$13,450

A lovely 7-year-old home in one of the best districts—close to schools, town, bus and shops. This home has a through hall, good-sized living room, dining area and very functional kitchen. In addition to this, there is a finished room in the basement, auto oil heat, drive-in garage. Beautifully landscaped. Taxes $230 gross.

Phone B. Price, EV 5-2438 anytime.

C. G. HEISTERMAN & CO. LTD.
1121 Blanshard St. EV 3-4161

OPEN HOUSE 3054 DONALD ST.
Friday, June 22
2-4.30; 7-9.00

Ideal for retirement or small family, this 6-yr-old 2-bedrm home has spacious rooms, W-W carpet and O-O-M heat. Mtge bears 5¼% with monthly payments of $80 P.I.T. $2,300 down.

Priced at $10,900

Mr. Wright, eves EV 2-8056.

We are in a position to offer a number of lower priced 2 and 3-BR homes with down payments of $1,000 and some much lower. For full particulars please call Mr. Wright, eves, EV 2-8856.

RESIDENCE OF DISTINCTION

IF YOU COULD HAVE YOUR CHOICE OF ANY OAK BAY PROPERTY AND DESIRE AN UNOBSTRUCTED SWEEPING VIEW OF THE STRAITS, THE OAK BAY GOLF COURSE AND SURROUNDING COUNTRYSIDE, HERE IT IS. IF YOU WISHED TO CONSTRUCT A HOME OF THIS TYPE, IN THIS SETTING, AT TODAY'S COST, YOU WOULD HAVE AN ESTATE WORTH A MINIMUM OF $100,000 BECAUSE THIS PROPERTY WAS DEVELOPED A FEW YEARS AGO YOU MAY NOW PURCHASE IT AT MUCH LESS THAN HALF THAT PRICE. YOUR INQUIRIES WILL BE HELD IN STRICT CONFIDENCE. PHONE C. L. FRASER AT EV 2-8117 OR EV 5-3205, EXCLUSIVE AGENT.

NEWSTEAD REALTY LTD.

OPEN HOUSE

1298 Trackwall Ave., north of Tattersall on Blenkinsop. Wed. June 20, 2-5; Sat., June 23, 2-5; Sun., June 24, 2-5; Wed., June 27, 7-10. This house is sold but we invite you to come and compare design, size, quality and price. Design fits most lots; size suits most families; quality materials and workmanship you see to believe, and price is most reasonable. Everybody welcome. For further information apply Lamont Construction Co. Ltd., 2509 Douglas St., or phone EV 5-8614 anytime.

FOR SALE BY OWNER, IMMEDIATE possession, post-and-beam house by Chateaubriand award-winning contractor. Gordon Head. Phone GR 7-3636 for appointment.

MUST SELL VLA PROPERTY. ½ acre. 4 bedrooms, den with fireplace. Close to schools. Low taxes. Price includes electric stove and dryer. GR 8-4091.

OWNER TRANSFERRED, MUST sell Oak Bay 3-bedroom, 2-step bungalow, lot 52x107, attached garage, basement, rumpus room. Olympic view. 5% NHA mortgage. EV 4-6297.

150 HOUSES FOR SALE

•••• JOHNSTON •••• & Company Limited
1306 Broad Street

$7,200
HANDY and DANDY

2 good-size bedrooms, cabinet electric kitchen with dining area, full basement and good landscaped yard. Close to schools and transportation. $1,500 down and $75 per month. Owner will consider less for cash. Call SI PLETT anytime, EV 5-3471.

$23,500
HENDERSON HTS.

Beautiful new split-level ready for occupancy in two weeks. Large living room and dining room, with sundeck, view exposure of W-W carpet or hardwood floors. Bright cabinet kitchen with breakfast nook. Lots of cupboard space in the three bedrooms. 1½ bathrooms. Secluded patio at the rear. Fireplace in basement ready for the rec room. For appointment to view, call RAY RAWNSLEY, EV 5-3471.

$15,000
CLOSE TO THE SEA

Large house, well planned for comfortable family living. Close to schools and only a stone's throw from Beacon Hill Park. Four large bedrooms, living room, dining room and den. Oil heat. Easy to buy. Full price only $15,000. This is worth seeing. Call me today. KEN G. ROBINSON, EV 5-3471.

$17,500
OAK BAY

Comfortable 6-room bungalow in one of Oak Bay's best residential districts. Over 1,300 square feet. Large living room and dining room. And the busy housewife will love the modern kitchen with separate utility room. Full basement with fireplace and 3-piece bathroom. Owner transferred. Will sell this 5-year-old home for only $17,500. Call KEN G. ROBINSON, EV 5-3471.

$12,900
GORDON HEAD 2 BEDROOMS 2 STEPS

Modern no-basement bungalow with auto oil perimeter heating and attached garage. Large living room, attractive Dutch kitchen, utility space. Small garden, big trees, on bus route. Financing available. Call R. O. HUNTER anytime, EV 5-3471.

$27,900
TEN MILE POINT Almost Waterfront

Custom-built siding and shake rancher on a natural landscaped rock and oak lot. Stone fireplace, open-plan living and dining rooms. Big bright family kitchen with utility. Full basement. Double carport. Lots of parking. Financing available or will trade. Call R. O. HUNTER, EV 5-3471 anytime.

FAIRFIELD REALTY
335 COOK ST.

VIEW ROYAL ½-ACRE SECLUSION 5 YRS OLD—TAXES $112

This architect-designed and built home has 22x14 living room with brick, mural fireplace and slanted thermopane F and C windows. The L-shaped dining area has sliding glass doors to wired sundeck, very smart elec cab kitchen with eating area, vanity bath and two spacious bedrooms. Gleaming hardwood throughout. Full basement has partially finished rumpus room with fireplace and space for 2 more rooms. Over 1,200 sq. ft. Large 5% mortgage. Paridike surroundings. Easy terms, and your offers are invited on asking price of

$16,500

HIGH GORGE 4-YR-OLD NO-STEP HOME ASKING $8950 EASY TERMS

This attractive stucco home, with gleaming hardwood throughout, has nice living room with fireplace and L-shaped dining area. The smart elec kitchen has built-in breakfast nook. Two nice bedrooms and Pemb bath. Sep garage and workshop to match the house. Very nice lot with fruits, and garden already in. This immaculate home is ideal for retirement or young couple.

For above two—call L. Marshall, EV 5-9765 anytime.

VLA FAMILY HOME

Large 5-year-old home on ½ acre of land in the popular Mt. Tolmie district, see the family-sized rooms 18x20 ft. living room, 11x12 ft. dining room, 14x17 ft. kitchen, 3 large bedrooms all with No. 1 hardwood floors, large vanity bathroom all totalling 1,600 sq. ft. of delightful living. Price only $14,950. Low down payment will handle if not VLA. Call Pat Murphy EV 2-8117 or EV 5-3205.

Newstead Realty Limited.

OPEN HOUSE
3011 Stockton Crescent, New NHA over 1,100 sq. ft. on choice lot. See this Friday 1-5 p.m. or Sat. 2-5 or by appointment.

$14,800

Call Mr. Fortune at Morey & Johnstone Ltd. GR 7-1811 or Res. GR 7-1229.

FOR SALE BY CONTRACTOR NHA 3-bedroom home, approx 1,100 sq ft, cathedral entrance, vanity bathroom, full basement, drive-in garage. 4222 Springridge Crescent. Full price $14,950 with $2,000 down. Payments $110 P.I.T. H. E. Fowler & Sons Ltd., EV 5-3088, GR 8-2773.

FOR CHEAPER TAXES AND better living, see Grant and Jenkins at Langford. GR 8-1729.

GOOD FAMILY HOME, 3 OR 4 bedrooms. View anytime. 3027 Chamberlain St. EV 3-8936.

150 HOUSES FOR SALE

B O O BOORMAN M A N
611 FORT STREET EV 3-7124

JUBILEE SPECIAL IMMEDIATE POSSESSION

Clear-title 5-room home, through-hall plan, with full basement and near-new oil hot-water heating, 100% insulation, with double windows, etc. Large adjoining lot where youngsters can play in safety. Wonderful buy for

$8250

with low down payment. HURRY for this one, your OFFER could be first. The second offer will be too late. Call E. Kay, EV 3-7124, eves.

TIRED OR RETIRED

You will love this Cedar Siding dream bungalow with ½ acre of lawns and stately fir. Spotless bungalow has 18' LR, 2 bedrooms, family kitchen and dining area. There is a laundry room and workshop and, oh, yes! a lovely little stream at the door! Just far enough out for peaceful but convenient living.

$9500

Terms or could be VLA. Mr. Simpson, EV 3-7124.

REDUCED!! THREE BEDROOMS

Modern six-year-old home with full basement. Located in desirable area just off Maplewood. Large low interest mortgage at only 5¼% can be assumed and owner will carry some balance. Now vacant for your immediate occupancy. See this for real value at

$12,300

Contact E. Graham, EV 3-7124 anytime.

AMONGST THE OAKS 3 BEDS—$1500 DOWN

A lovely 5-yr.-old home of 1,200 ft. situated in the high Lake Hill area. On a nice oak-treed lot. The shrewd home buyer would be wise to check this immaculate basement bungalow.

Price $14,500

R. F. Harris, EV 3-7124 anytime.

EXCLUSIVE OAK BAY NEAR WINDSOR PARK

Situated in this most-sought-after area, a most delightful 6-year-old five-room stucco bungalow featuring Through hall, large LR with fireplace, opening to guest-sized DR. Electric cabinet kitchen, fireplace, bathroom and two good-sized bedrooms. Full high basement with laundry tubs, packaged oil heat and enclosed drive-in garage. Net 1962 taxes $192.63. Well established garden with large secluded patio at rear. $7,950 NHA 5¼% mtge. repayable at $71.23 including taxes.

Price $14,500

Stan Cornish, EV 3-7124 anytime.

OAK BAY SOUTH RANCHER DE LUXE

Come with me and see what an attractive design and location this NEW home offers and then phone me to inspect the de luxe interior which includes 3 spacious bedrooms, two full colored vanity baths, a finished REC ROOM and roughed-in plumbing down. Many extras in equipment and finish. JUST REDUCED $1,000 for quick sale.

$21,500

NHA Terms

Phil Simpson, EV 3-7124 anytime

WATERFRONT DE LUXE

Here is the ultimate in waterfront property in beautiful Saanich, consisting of 2/3 acre and NEW stucco bungalow with extras too numerous to write down. Over 1,050 sq. ft. of luxurious living space, plus a full high basement with double entrances, suitable for extra suite. Numerous flowering shrubs and garden furnishings. A SELECT HIDE-AWAY with every modern convenience and beautiful FRESH water for domestic use. Only 4 mins. to city centre. Sincere enquiries only welcomed.

Asking $20,000

Another waterfront home (6 rms.), 5 miles from city centre on ¾ acre of secluded garden.

Price $23,500

Call Mr. Kay, EV 3-7124 anytime.

FINANCIAL SURVEY LTD.
1324 Government Street
EV 4-5208

MT. DOUGLAS
6/10-ACRE

Ideal for a retired couple and VLA approved. Very attractive 5-rm modern bungalow situated in a delightful setting amongst the trees on 6/10-acre. Full basement with extra finished rm and fireplace for rumpus rm, oil heat, separate garage. Outstanding value at

$12,650

M. E. Braithwaite, EV 4-9808, EV 2-7643

OAK BAY SOUTH
5-ROOM TUDOR BUNGALOW

Very attractive white stucco bungalow surrounded by lawns, shrubs and a 4-ft. hedge for privacy. The rooms are all a generous size, liv rm with FP, sep din rm, 2 large bedrms, 4-pce bath and elec kitchen. Full basement, O-O-M heating and drive-in garage. This home is spic and span and truly exceptional value for

$11,600

S. W. Anderson, EV 4-9305, EV 2-8017

NEAR UNIVERSITY

Attractive 4-rm stucco bungalow. Nice-size liv rm, fireplace, oak floors, 2 lge bedrms, elec cab kit with large dining area. Oil heat. 4-pce bathrm. Redecorated throughout. Lot nicely landscaped. Sep garage. Full price

$9000 (Terms)

Stan Hyland, EV 4-9305, EV 3-3320.

$700 DOWN
COOK-BAY AREA

Ten rooms, full basement, automatic hot-water heat, 2½ bathrooms.

150 HOUSES FOR SALE

WALKING WIVES TAKE NOTE!!

YOU CAN SOLVE ALL YOUR SHOPPING AND TRANSPORTATION PROBLEMS

The family who are making it possible for you to move in immediately MUST MOVE into their new home. They have to give up this 3-bedroom home with large living room, separate dining room. All conveniences are just a block away (the university is just a few short blocks).

In the basement there is a fully finished suite for Mum and Dad (or if you have students who want privacy—this is it).

FULL PRICE $14,750

No agent!
Call Gordon Stevenson at EV 3-8117 or EV 5-1726.
NEWSTEAD REALTY LTD.

BRIGHT - NEW - ROOMY
UNIVERSITY AREA

Just finished and waiting for you to move in. 1,350 sq. ft. 3-bdrm bungalow with modern dream kitchen, 3-pc. ceil. oven, F.P. range and large dining area with sliding glass doors to sun deck. Lge. LR with raised hearth F.P. Open driveway to bldg. bright basement with garage and roughed in rec room and extra plumbing. Severed high view lot close to trans., shopping and schools. $16,000 —4% % mtge. P.I.T. $80—Full price $13,100. Drive by 3898 Wordsworth and phone EV 4-8317 to view.

ROCKBERRYTS—ESQUIMALT
1150 Highcroft, just completed.
1232 Rockcroft Place, under construction.
These N.H.A. homes need no advertising, just drive by and see for yourself, then phone D. Hawthorne, building contractor, GR 9-0074, for appointment to view.

SELL OR TRADE
GLANFORD GARDENS
3-year-old 3-bedroom full basement home. Oil heat, large lot. Near bus and school. Will trade for older type home in city. Only $13,900, with $1,300 down. Phone J. Stephens, EV 3-7044 or EV 4-7128. Douglas Hawkes Ltd.

FOR SALE BY OWNER
Spacious 2-bedroom home, approximately 1,100 sq. ft. Hardwood floors, vanity bathroom, fireplace. Large enclosed kitchen. Full basement. Drive-in garage. $14,500. Large NHA 6% mortgage, payment $72.50 P.I.T. 2631 Queenston St. EV 4-6060.

DESIRABLE OLDER-TYPE HOUSE for sale privately. Close to Jubilee Hospital and all facilities. New automatic oil and electrical wiring. Ideal revenue home. Owner emigrating to U.S.A. Open to offers. EV 6-6378.

SOUTH OAK BAY, 937 LINKLEAS. 4-bedroom stucco bungalow, oil heat. Asking $14,500 (terms available). Fairfield, 143 Hazelmere Ave. 3 bedrooms, finished rumpus room. Asking $16,500. Phone Bill Kerpan at EV 2-2317. Western Homes Ltd.

151 COUNTRY HOMES and PROPERTIES

COUNTRY HOME

A modern home with over 2,000 sq. ft. on one floor. Located on a half acre on the Saanich Peninsula just north of Elk Lake. Double plumbing, part basement, small greenhouse, numerous fruit trees, shrubs and bulbs. A magnificent broad view of the sea and valley. This is a well-constructed home with many extras, including a hobby room or workshop. 18x24. See this for unequaled value.

Price $16,800

Contact R. Graham, EV 3-7124 anytime.
BOORMAN INVESTMENT

FISHING PARADISE

Over 7 acres with the best fishing spot on Cowichan River. 3-room furnished home. Wood make ideal resort. Double generating plant for light, double water system, telephone. Double garage and carport. FULL PRICE ONLY $29,000.
Mrs. McKeage, EV 5-8734 anytime.
DOUGLAS REALTY LTD

6 ACRES NEWER HOME

A good family home near Cobble Hill for $5,000 down, $61 per month. Close to schools, shops and bus. Kitchen (wired), living room with FP, 3 bedrooms, full basement and CITY WATER! Full price $6,500.
A. R. Foster, GR 5-2692, EV 2-9290
Town & Country Homes Ltd.

Sidney • • • • • • • • North Saanich
GORDON HULME LTD.
Open Saturday
Sidney GR 5-1154

BRENTWOOD PROPERTIES LTD.
Insurance — Real Estate
Brentwood Bay, B.C.
GR 4-1141 GR 4-1735

WATERFRONT

Bungalow on the beach, $2,000 down, $63 month. Hurry! ! Hurry! ! Bring your swim suit and a paint brush! V. Richardson, EV 5-8741, Northwestern Securities of Victoria Ltd.

Your Brentwood Realtor
PRICE DAVIES AGENCIES
GR 4-1413 GR 4-1893

Waterfront residence, modern, near schools, shopping, transportation, etc. Consider trade. VLA approved. Terms. Asking $18,500.

Waterfront acreage, modern, 3-bedroom home, hot-water heating. VLA approved. Asking $18,500.

Over 10 acres, fully modern home and over 1,000 feet highway frontage. Asking $16,000.

20 acres, blacktop, city water, power, subdivision opportunity, good view. Asking $4,000.

Lots of lots, acreage, small and large, homes, good buys. CITY PROPERTIES, 1206 up.

Call C. R. Cyr, residence EG 6-4713, 3546 or EV 3-6251. Rithet Consolidated Limited, 748 Fort Street.

LAKE FRONTAGE
SHAWNIGAN LAKE
One of two lots available, sunny location, shallow, sandy beach.
COTTAGE—VIEW OF LAKE
Adjoining public access, $4,500 full price.
TWO ISLANDS
Approx. 28 miles from mainland, about 10 acres each, water available. Good beaches, sheltered anchorage.
1,000 FEET SEA FRONTAGE
Over 12 acres—heavy homesites, estate, etc. Glorious views of Rainier, Baker, Gulf Islands, etc. For information please call Mr. Customs, EV 5-3481, eves. EV 6-2348, Westerlund, Stewart Clark Ltd.

PROPERTY FOR SALE ON STUART ISLAND
Ideal for resort or home. 60 acres, 5-roomed house, good water, good fishing and hunting, moderate acreage about $30, natural swimming pool, good anchorage. Further information from Percy Rickhart, Heriot Bay, Quadra Island, B.C. Phone 5-24 through Campbell River exchange.

SALT SPRING ISLAND
Living costs are low at this attractive home on 1.4 acres in lovely Burgoyne Valley. Living room, kitchen, bedrooms, den, modern bathroom, partly finished attic, basement. Beautiful garden, year-round stream, fruit trees, berries, vegetable garden. See this, only $5,950. Owner leaving country. A. E. Pinney, Fulford Harbour, B.C.

BY OWNER, SECLUDED COUNTRY home. Excellent condition. 14 miles from Victoria. Bus stop 1st door. Sea view, 1 acre, well-kept, half-treed ground. LR, DR, den, 2 BRs, 1½ baths, full basement, O-O-M heat. $18,000. Call GR 5-2113 from 7 to 9 p.m.

LOT ON PARKER AVENUE, BEACH PRIVILEGES. $1,000 CASH. GR 9-2742.

100-FT. WATERFRONT LOT, ½ acre, Ardmore area. Private. $8,000. EV 5-1383.

SANS-SOUCI WATERFRONT SUBDIVISION
MARBLE BAY
Lake Cowichan, V.I.

100'x150' lots from $1,000
$10 DOWN

Subdivision owned water system.

Brochure with photographs on request.
Call TU 5-7441 or CA 4-3081

B.C.M. CONSTRUCTION LTD.
811 Cumberland Crescent
North Vancouver

SIDNEY OPEN HOUSE

Sat., Bird, 2 p.m. to dark. 2671 Sidney Ave., just off 3rd behind fire station. Modernized 3-rm bungalow. Compact fenced garden. Ideal for retired couple or small family. Amazing value. $8,950, $1,000 down, $50 month. You won't believe your eyes! F. Richardson, EV 5-8741. Northwestern Securities of Victoria Ltd.

SHAWNIGAN LAKE SUMMER cottage. Not waterfront, overlooking water view and easy access to Lake. Large lot. Older type cottage in need of some renovating work. A delightful spot to spend the summer months. Price $2,000. Drs Bacon J. H. Whiteside & Co. Ltd., EV 2-6311.

BRENTWOOD DISTINCTIVE HOME large living room, fireplace, dining room, 3 bedrooms, cabinet kitchen, basement, oil furnace, patio, workshop. $14,500. GR 4-1720.

NEW HOME ON ACRE, $8,900. Cottage $8,000. Acreage Gulf Islands. Owner, N. Liberta, EV 2-7814.

ONE-ACRE OCEAN-VIEW LOTS with beach privileges, $1,000. Phone EV 5-2388.

152 APARTMENTS FOR SALE

$12,000. BEAUTIFUL BEACH DR., sea view, electric stove, frig, fireplace, antenna included. Co-op suite. Phone EV 4-7450.

BY OWNER, 6-UNIT APARTMENT, modern construction. EV 3-3838.

152 WANTED TO BUY HOUSES

URGENT
$8000 CASH

AS DOWN PAYMENT on 2 or 3-bedroom home (prefer basement) on acre or more, up to $12,000 and price.

THIS IS DEFINITELY URGENT as client has sold and must locate soon.

Please phone now for fast, courteous service to "Arnie" Armstrong, EV 5-8381 anytime. Colony Realty Ltd.

CLIENTS WAITING

For little country properties and good 2 and 3-bedroom homes. Call us NOW—yours can be the one we need.

LEACH & SPARKS
EV 3-4117

FAIRFIELD

Up to $18,000 all cash for 3-bedroom home in Fairfield district. Must have basement and be of best quality. But the large, level location very important. Remember—and let prefered. This is for an elderly couple. Call Roy Smith or Gordon Marshall, EV 2-2137 anytime. This is a genuine request. Western Homes Ltd.

PLEASE HELP ME

To locate a nice Tudor or 1½-storey home for an eastern client. Must be in a good area, fairly close to schools. Please call CLARE BELCHER, EV 5-8741 or EV 2-2081 res. Northwestern Securities of Victoria Ltd.

WANTED

I need a good, older-type, 2 or 3-bedroom home with or without basement, close to schools, not too far out. Good down payment. Call right now, NORMAN HYDE, at EV 5-8741. Northwestern Securities of Victoria Ltd.

WANTED FOR CASH
$10,000 TO $13,000

3-bedroom home with basement in South Oak Bay. Up to 20 years old. Northwestern Securities of Victoria Ltd. J. MIDDLETON. EV 5-8741. 24-hr. service.

WANTED FAIRFIELD

Lady wants a nice home in Fairfield: 3 rooms of charm. Price $14,000. C. Vialag, EV 2-2302; Res. GR 9-9708, c/o Harry Foster Ltd.

M.L.S.
A Big "Up"
If—I knew how much . . .
If—I could sell quickly . . .
If—I could get more . . .
Why be half sure—
Let a member of the Multiple Listing Service take the if out of selling—or buying.
54 members at your service.
Multiple Listing Service
EV 5-7228 1216 Broad St.

WANTED FOR CLIENT. A SECLUDED 3 or 4-bedroom home with a den in Oak Bay, 10-mile Point or Gordon Head areas. Around $25,000 cash. Call Mr. Hope, EV 6-5558 anytime. B.C. Land & Investment Agency Ltd., 922 Government St.

I WILL BUY YOUR 2 OR 3-BEDroom home immediately for cash if it's suitable for rental purpose. For fast action call my agent, Emmet Nault, at Sewmind Realty Ltd., EV 2-8177 anytime.

WANTED—A MODERN TWO-BEDroom, full-basement home in good district with a view of the sea. Please call FRANK BURSFIELD, EV 5-8741 or GR 9-1000. Northwestern Securities of Victoria Ltd.

FROM ORIGINAL ELDERLY OWNER: 3 to 4 bedrooms on 1 floor, large lot. $1,000 to $1,500 down. $60 to $80 per month. $7,000 bracket. EV 4-6143.

RETIRED COUPLE NEED 2 OR 3-BR home. J. MacKay, EV 2-2137, EV 2-9644. Western Homes Ltd.

OLDER HOME, OAK BAY SOUTH, with 3 bedrooms, basement, about $16,000. Victoria Press, Box 29.

154 PROPERTY FOR SALE

WATERFRONTAGE, SMALL ACREage, large picture window, wonderful view, few steps, close Sidney, 10 minutes town. Owner Victoria Press, Box 163.

DUPLEX OR APT. LOT
50x110, good level lot near Victoria High. Only $3,150.
L. W. Anderson, res. EV 2-6917. Financial Survey Ltd., EV 4-9265.

NEW LOTS JUST OPENED ALL treed, some on trout stream, 7 miles out. Thetis Heights. Fred and Ida Photos, GR 9-3076.

BY OWNER 5 SEWERED LOTS. 60x120. Garnet Road, off Shelbourne Street. Price $1,600. Terms. Phone EV 5-8874.

FIVE ACRES IN METCHOSIN, ON Wishart Road. Reasonable. Phone owner, EV 2-4454.

LARGE SEA-VIEW LOT CORNER Lochside and Carrscot, Cordova Bay. Terms. Owner, EV 3-6664.

SEWERED LOT 50X130 BETHune Ave. near Town & Country shopping Centre. GR 9-2330.

ACREAGE, CLOSE IN, SUITABLE for professional man's large residence. GR 9-3001.

LOTS 80X100, PARKER AVENUE, $1,100. Mattick's Farm, GR 9-1088.

5 SUBDIVISION LOTS WEST SIDE of Shawnigan Lake. EV 2-4428.

153 WANTED TO BUY HOUSES

WANTING TO BUILD?

Then inspect these half-acre
Panorama View Lots
this weekend.
15 minutes from town, overlooking Pat Bay highway, 600 ft. up Keating X Rd. All these lots offer an unexcelled view of Mitchell Valley, Georgia Strait, the Island and Mt. Baker.
PRICES RUN FROM $2400 TO $3300 with city water and hydrants.
Also
2 almost-finished homes designed to complement the lots and to offer you the latest in modern indoor and outdoor living.
For further details call J. MIDDLETON, Ph. EV 5-8741. Northwestern Securities of Victoria Ltd.

DESIRABLE LAND

945 feet by 220 feet—4.7 acres, gentle slope above Douglas Street, four-mile circle — fenced, in grass. Suitable Residential zoning, commercial possibilities, subdivision.

ALSO

160 acres—full price $60,000—with open 4,000 feet river frontage, only 45 minutes drive to Victoria. A beautiful property. Small amount in grass, old fruit trees, barn, root partition in terraces; an opportunity as country home or subdivision. P. Marconi, EV 2-8212, after hours GR 5-2549. The Canada Trust Company, 630 View Street.

LAKEFRONT

Two small cabins on this Langford Lake lot make it a good buy at only $8,500.
Also
$2,500 on terms will buy two large lots on Belwyn Rd. at Langford. Three lots are rocky but have good building sites. Call Bob Brotherston at Douglas Hawkes Ltd., EV 6-7128, or res. Bates 472-3542.

½-ACRE VIEW LOT

Close to shopping, schools, etc. $2,200. Also better Gordon Head lots priced from $1,750 to $3,000. One on corner for $1,200. R. Hanson, Town & Country Homes Ltd., phone EV 3-7276, Res. GR 7-9720.

BUILDING LOT
BEAUTIFUL VIEW LOT
100'x200'—TUDOR RD
Contact Russ Fleminger,
EV 5-2481, eves. GR 7-2017
Swinerton, Stewart Clark Ltd.

11 NHA LOTS

TO CHOOSE FROM. City boundary and Cedar Hill Road. Near golf course. Please apply R. O. NEY, EV 4-8408, or VICTORIA REALTY LTD., EV 2-4163.

LARGE CLEARED RIVERFRONT lot on Cowichan River for sale. Swimming, with small boat navigation year around, near Cowichan Lake. Situated between river and main highway. Write Box 213, Youbou, B.C.

SEWERED BUILDING LOTS
Only $200 down, balance at $20 P.M. Price $2,250. Phone S. Stephens, EV 3-7044 or EV 4-7128. Douglas Hawkes Ltd.

155 PROPERTY WANTED

CASH FOR ACREAGE ADJACENT to sewer. Kanati Const., EV 5-3814.

156 ACREAGE FOR SALE AND WANTED

WATERFRONT SEA VIEW PROPERTIES

TWO FINE PROPERTIES LOCATED WITHIN 2 TO 3 MINUTES OF BOOKE VILLAGE.

1. 1.48-acre seafront lot, beautifully treed and with city water available for connection. Good anchorage and gravel beach. Priced at $10,000.
2. Two small acreages overlooking Sooke harbor—over 3 acres in each parcel. Frontage on main road. Both are suitable for subdivision into residential view lots—very good soil. One parcel has 3 rentals. Priced at $8,500 and $9,000.

Contact MR. FORREST, VICTORIA REALTY LTD., 734 View St. Phone EV 2-9148; res. GR 9-3080.

100 ACRES—$1,500 DOWN
APPLY 2309 BOOKE RD.

156 ACREAGE FOR SALE AND WANTED

SECLUSION

Two acres of most attractive property (Loganberry patch. Room for expansion. Five-room bungalow on cement foundation. Liv. room 14x21, two bedrooms. All in tip-top shape. Extra land can be purchased if desired. VLA buyers see this.

Price $11,500

Phone for appointment to view
L. A. Squires, EV 5-3411 anytime.
Ker & Stephenson Ltd.

ALBERNI
NEAR SUMMIT FALLS
100 acres more or less, situated on paved road with city water. Rights and phone passing property. ¼-mile of river frontage. Ideal for subdivision, trailer park, auto court, etc. Price $40,000 with $8,000 down. For more particulars write or phone S. Stephens, EV 3-7044 or EV 4-7128. Douglas Hawkes Ltd., 917A Fort St., Victoria.

WANTED ACREAGE SUITABLE for subdivision Langford or View Royal.
NEEDS CONSTRUCTION LTD
GR 6-2787

FOR SALE — 28.5 ACRES OF waterfront property on Cowichan Lake, 2 miles west of Youbou. Call after 6 p.m. GR 8-2367.

158 FARMS FOR SALE AND WANTED

FARM LAND—30.7 ACRES

On main highway near Duncan; productive soil, nearly all under cultivation. Good water, 2 large barns, clean compact house. For full particulars, please call Mr. Wright, EV 2-9936. $12,000 down, full price $37,125.
C. G. Heidemann & Co. Ltd.
1131 Blanshard St. EV 3-4161

NOTICE TO CREDITORS
ESTATE OF TYRON LUM

Notice is hereby given that creditors and others having claims against the estate of the above-named deceased, who died at Victoria, B.C., on April 20, 1962, are hereby requested to send them, properly verified by Statutory Declaration, to the undersigned at 308 Royal Trust Building, Victoria, B.C., before the 23rd day of July, 1962, after which date the Administrator will distribute the said estate among the parties entitled thereto, having regard only to the claims of which he then has notice.

And all persons indebted to the said estate are required to pay their indebtedness to said Administrator forthwith.

Dated at Victoria, B.C., this 18th day of June, 1962.

Official Administrator for County of Victoria.

NOTICE TO CREDITORS
ESTATE OF FREDERICK THOMAS COOK

Estate of Frederick Thomas Cook, otherwise known as Frederick T. Cook, late of 631 Harbinger Ave., Victoria, B.C., formerly of Edmonton, Alberta, Deceased.

NOTICE is hereby given that creditors and others having claims against the estate of the above deceased are required to send them to the undersigned Executor at P.O. Box 1232 before the 22nd day of July, A.D. 1962, after which date the Executor will distribute the said estate among the parties entitled thereto having regard only to the claims of which it then has notice.

DATED this 20th day of June, A.D. 1962, at Victoria, B.C.

CANADA PERMANENT TORONTO GENERAL TRUST COMPANY
Executor

By its solicitor,
Rodney Bowman Esq.
318 Yarrow Building,
625 Fort Street,
VICTORIA, B.C.

SAANICH ELECTORAL DISTRICT
Notice re Proposed Closure of Willingdon Road and Portion of Crosswell Road

NOTICE is given, pursuant to Section 11 of the "Highway Act" that it is the intention of the undersigned to discontinue and close Willingdon Road from its junction with the East Saanich Road, north-westerly to its junction with the West Saanich Road, in Sections 11, Range 1 West, and Range 1 East, Sections 9 and 10, Range 1 East, and Sections 7, 8 and 9, Range 2 East, North Saanich District.

It is also the intention of the undersigned to discontinue and close that portion of Crosswell Drive in Section 8, Range 1 East, and Section 8, Range 2 East, and extending southerly from its junction with the Willingdon Road.

Any persons having objection to the closure of these roads is requested to submit such objection in writing to the Department of Highways, Douglas Building, Victoria, B.C.

P. GAGLARDI
Minister of Highways

Department of Highways,
Parliament Buildings,
Victoria, B.C.
June 12, 1962.

NOTICE TO CREDITORS
Estate of ARTHUR IRVING OSTERNBERGER, deceased, late of Galiano Island, B.C., and formerly of Oklahoma, U.S.A.

NOTICE IS HEREBY GIVEN that creditors and others having claims against the estate of the above deceased are hereby required to send them to the undersigned Administrator with the Will annexed at 308 Central Building, 630 View Street, Victoria, B.C., before the 31st day of July, 1962, after which date the Administrator will distribute the said estate among the parties entitled thereto having regard only to the claims of which he then has notice.

DATED this 15th day of June, 1962.

ERNEST CAMBOURNE McINTYRE,
Administrator with the Will Annexed.

NOTICE TO CREDITORS
ESTATE OF FRANCIS WALTER HENBEST

Notice is hereby given that creditors and others having claims against the estate of the above-named deceased, who died at Victoria, B.C., between May 1, 1962 and May 2, 1962, are hereby requested to send them, properly verified by Statutory Declaration, to the undersigned at 303 Royal Trust Building, Victoria, B.C., before the 23rd day of July, 1962, after which date the Administrator will distribute the said estate among the parties entitled thereto, having regard only to the claims of which he then has notice.

And all persons indebted to the said estate are required to pay their indebtedness to said Administrator forthwith.

Dated at Victoria, B.C., this 18th day of June, 1962.

Official Administrator for County of Victoria.

NOTICE TO CREDITORS

IN THE ESTATE OF JAMES CHERTER, deceased, late of 3001 Richmond Road, Victoria, B.C.

NOTICE IS HEREBY GIVEN that creditors and others having claims against the estate of the above deceased, are hereby required to send them to the undersigned Executors at 1111 Government Street, in the City of Victoria, B.C., on or before the 20th day of June A.D. 1962, after which date the Executors will distribute the said estate among the parties entitled thereto, having regard only to the claims of which they then have notice.

DATED at Victoria, B.C., this 20th day of May, A.D. 1962.

THE MONTREAL TRUST COMPANY, 1111 Government Street, Victoria, B.C., by their Solicitors, Messrs. Burns & Ossell, Suite 411-12, Central Building, 630 View Street, Victoria, B.C.

Dutch Kill Ten Paratroopers

HOLLANDIA, Dutch West New Guinea (UPI)—Ten more Indonesian paratroopers have been killed by Dutch defence forces on New Guinea, it was announced yesterday. More than 125 Indonesians had been killed previously in the fight against an estimated 500 invaders. Another 125 have been captured.

ESQUIMALT ELECTORAL DISTRICT
DISCONTINUING AND CLOSING PORTION OF OLD SOOKE ROAD

NOTICE is given, pursuant to Section 11 of the "Highway Act," that it is the intention of the undersigned to discontinue and close that part of the Old Sooke Road lying between Lot 1, Plan 5047, and Lot 9, Plan 4036, in Section 13, Sooke District, and extending in an easterly direction from the production northerly of the west boundary of the said Lot 9, Plan 4036, to the production northerly of the east boundary of the said Lot 9, Plan 4036.

Any person having objection to the closure of this road is requested to submit such objection in writing to the Department of Highways, Douglas Building, Victoria, B.C.

P. A. GAGLARDI
Minister of Highways.

Department of Highways,
Parliament Buildings,
Victoria, B.C.
June 14, 1962.

NOTICE OF APPLICATION FOR CHANGE OF NAME

NOTICE is hereby given that an application will be made to the Director of Vital Statistics for a change of name, pursuant to the provisions of the "Change of Name Act," by me, Gonzje Gordina Joana Hornastle, of 1120 Oxford Street, in Victoria, in the Province of British Columbia, as follows: To change my name from Gonzje Gordina Joana Hornastle to Jessica Hornastle.

Dated this 20th day of June, 1962.

Gonzje G. J. Hornastle.

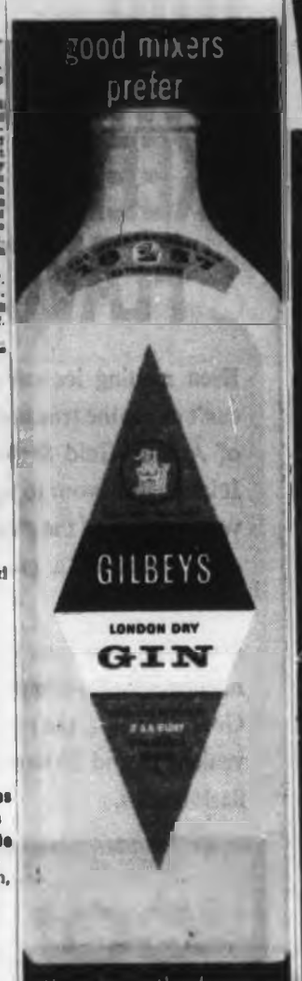

This advertisement is not published or displayed by the Liquor Control Board or by the Government of British Columbia

IT'S KILSHAWS
1115 FORT ST.
AUCTION
Estate and privately consigned
Modern FURNISHINGS
TONIGHT AT 7.30
Modern Chesterfield Suites
Lounges and Davenos
Love Seats and Occasional Chairs
Mr. and Mrs. Bedroom Suites
Twin Beds and Bunk Beds
New Sapperious 7-pce. Dinette
Chests, Dressers and Hollywood Beds, Desks, Tea Wagon, Coffee Tables, etc.
NEST OF TABLES
RUGS
REFRIGERATORS and RANGES
TV SETS
Radios, Vacuums, Polishers, Washers, etc.
Inspect this sale today and attend
TONIGHT AT 7.30
KILSHAWS AUCTIONEERS
1115 Fort St. EV 4-6441
For your sale or cash guaranteed appraisal—
Call Kilshaws.

S&P Pre-Inventory ★ DAYS
GARDEN SPECIALS

Now's the time for
LAWN CARE
FERTILIZE NOW, and we suggest Green Valley 10-6-4

LATER'S WEED KILLERS
Will keep your lawn weed free. Use Later's 24D or Brush Killer with 245T for Japanese clover and morning glory.

LAWN MOTHS and OTHER SOIL INSECTS? Use Later's Dieldrin!

Save on All
LAWN MOWERS 10% OFF
Only a few left. 10% off on all hand and power mowers!

Open Till 9 p.m. Fridays

We'll be taking stock next month . . . so RIGHT NOW we want to reduce our stock. You'll find wonderful special values when you shop for Garden Needs at S. & P.

Grower's Clean-Up Specials in
BEDDING PLANTS
Petunias, Lobelia, Marigolds, Zinnias, etc., 4-doz. flat. Reg. 1.80. Special 1.29
6-doz. flat. Reg. 2.70. Special 1.95

Still a Good Selection of
FLOWERING HANGING BASKETS
With Begonias, Fuchsias, Geraniums, etc. Priced from 3.75
We have the beautiful hanging baskets you saw at the Flower Show!

TWINES, TWISTEMS, BAMBOO CANES and ROUGH STAKES
To tie up your tall plants. Complete selection!

Potato and Tomato Dust
For flea beetle and blight. Use now to save your crops.
1 lb. 55c 2 lb. 90c

FREE PARKING

SCOTT & PEDEN
506 CORMORANT ST. EV 4-7181

B.C. GOES FOR

OLD VIENNA FLAVOUR IS THE SAME—ONLY THE LABEL HAS BEEN CHANGED. All that's new is a light, bright label to match the famous light, bright Old Vienna flavour. Reach for an Old Vienna.

This advertisement is not published or displayed by the Liquor Control Board or by the Government of British Columbia.

Hudson's Bay Company.
INCORPORATED 2ND MAY 1670.
Open 9 a.m. to 5.30 p.m. Shop Friday 9 'til 9 Dial 385-1311

Use Green Cross Weed N Feed and Lawn Green for a beautiful lawn!

Weed N Feed Saves You Time and Energy

Does lawn care take too much of your time? Now you can save time and energy with Weed N Feed—a powerful fertilizer (20-10-5) and a safe, effective weed killer. Safe to use because it will not harm children, pets; burn lawns, nor allow vapor or dust to drift over other areas. Reasonably priced.

11-lb. bag treats 2,300 sq. ft. Price 3.75
22-lb. bag treats 5,000 sq. ft. Price 6.25

Lawn Green is Your Complete Plant Food

Disappointed in short-term fertilizers? Try "Lawn Green" . . . encourage growth throughout the season with long-lasting "ureaform" 20-10-5. This easy-to-apply granular compound gradually releases vital nitrogen at a rate plants can use. Ideal for all your garden: lawns, vegetables, flowers and trees.

11-lb. bag treats 2,500 sq. ft. Price 2.95
22-lb. bag treats 5,000 sq. ft. Price 4.95

The BAY, Garden Shop, lower main

A Southern Touch In a Rotten Deal

At least one man in Victoria will be sure to buy nothing but Canadian apples following an unfortunate experience yesterday.

The manager of a Victoria private hospital purchased two boxes of Washington State apples from a street vendor with a slight southern accent.

On checking the boxes he found a third of the apples in each box were rotten.

He complained to police, but the southern accented fruit vendor was long gone.

Imported Champion

Showing off her champion Nubian doe goat is 15-year-old Wendy Baker, Mount Douglas Cross Road. The goat, Hurricane Acres Coin Cokanee, recently won top award, a silver tray, at Lower Fraser Valley Annual Kid Show. Wendy imported doe from California.—(Colonist photo.)

Courtroom Parade

Defence Challenges Jail Signatures

Magistrate William Ostler yesterday reserved judgment in the case of Gordon Kenneth VanDykuizen, HMCS Jonquiere, charged with forgery.

VanDykuizen is accused of forging cheques for $195 and $165 on the account of a shipmate, P. Van Buiten, and cashing them in the name of another shipmate, Gordon C. Howe.

Saanich police had VanDykuizen write out two cheques in their presence similar to those that were cashed in the Toronto-Dominion Bank, Town and Country Shopping Centre, and in the Bank of Montreal, Royal Oak.

Sgt. Jack Warren of the Royal Canadian Mounted Police crime laboratory, Regina, compared the cheques cashed in the two banks with those made out by VanDykuizen in the presence of the police.

He testified in Victoria city magistrate's court that the cheques had been written by the same hand.

Defence counsel Donald Anderson challenged the Crown's right to present as evidence handwriting taken by police from an accused man in jail. The magistrate ruled that it was admissable.

* * *

An ex-waitress at a local restaurant pleaded guilty yesterday to two charges of theft.

Maureen Tantrum, 22, no fixed address, was remanded until tpday for sentence.

* * *

Stanley Russell Anderson of Sidney was fined $400 in Sidney magistrate's court for unlawful sale of liquor.

* * *

A Houston, Texas, man who missed the boat back to Seattle found himself in Saanich magistrate's court yesterday, charged with vagrancy.

Joseph Lorenza Mason was remanded until Saturday when he pleaded guilty to being without visible means of support.

Mason said he had bought a round-trip fare from Seattle, four days ago, and had missed the boat back. Since that time he had been looking for work.

Will Pay Share of Tax

Pacific Logging—a wholly-owned subsidiary of the CPR, formed to log E & N land belt property—will pay its full share of taxes, company president Bill Sloan said last night.

He was commenting on statements made earlier in the day by Lands and Forests Minister Ray Williston, who said, "If they are going into the logging business, it changes the original terms (of the grant). They should pay a fair portion of the forest protection tax."

The forest protection tax amounts to six cents an acre.

"We will have to take a look at the situation. We can't put them in a favored position against the rest of the industry," he said. He added the government couldn't change the Crown grant, but might be able to impose another tax levy.

Mr. Sloan said the E & N now voluntary pays $12,000 a year toward fire protection, and 1½ cents an acre.

After Brain Surgery

B.C. Boy Dies in Paris

PARIS (AP) — An 18-year-old member of Vancouver's Kitsilano Boys Band died Monday during brain surgery after accidentally bumping his head sharply twice in three days, the band leader reported Thursday.

The boy was Richard Patterson, son of Mr. and Mrs. Earl Patterson of Vancouver, who rushed to his bedside after the second accident.

Band leader Arthur de Lamont said young Patterson was taking a shower in his hotel room June 15 when he jumped up to look over the shower curtain. He hit his head sharply on the shower head, bending the pipe, but showed no sign of a serious injury.

He played with the band Saturday and Sunday, but Sunday night fell in the shower striking his head again. This time he was knocked unconscious and was taken to the hospital where the brain surgery followed. He did not survive the operation.

Victoria knows that:

THIS WHISKY KEEPS ITS FLAVOUR

Even melting ice cubes can't dilute the true taste of Adams Gold Stripe. It keeps its flavour to the very bottom of the glass —the mark of a great whisky.

Next time you buy, try mellow custom-blended Gold Stripe, in the convenient 12 and 25 ounce flask bottles.

Adams
GOLD STRIPE
Canadian Rye Whisky

This advertisement is not published or displayed by the Liquor Control Board or the Government of British Columbia

Newspaper Advertising Stimulates Buying

Hudson's Bay Company.
INCORPORATED 2ND MAY 1670.

You are cordially invited to a special

Centennial Art Exhibit

featuring a large collection of Bird Paintings by Victoria's own

J. Fenwick Lansdowne

GREAT BLUE HERON

June 22nd – July 7th
in the BAY'S
Douglas Room
3rd Floor

J. Fenwick Lansdowne

Hong Kong born, Victoria educated, his paintings have been widely acclaimed since first exhibited by the Audubon Society in Toronto 6 years ago. They have been further displayed in New York and in London where, in the Spring of 1961, the entire collection of 40 paintings was sold in 3 days. The Hudson's Bay Company takes pleasure in presenting the first full-scale exhibition in Victoria of this very talented young artist's work.

Hudson's Bay Company.
INCORPORATED 2ND MAY 1670.

Daily Hours: 9 a.m. to 5.30 p.m. Shop Friday 9 'til 9 Dial 385-1311

Shop 9 'til 9 Friday at the BAY For These Timely Camping Specials

Family sized 9x12 Cabin Tent with 5'6" side walls

Plan a budget holiday with a roomy 9'x12' picture window tent. Sleeps six comfortably. Warm and weather-resistant, super-tight drill (brown, shadow-free walls and cool, yellow roof), sewn-in duck floor, zippered door, privacy curtain, roll-up flaps over windows and door, nylon mesh windows. Metal poles and pegs included. 5'6" walls (6" more than average).

Also **9x12 Umbrella Tourist Tent** of tough armor-drill in brown and yellow, with nylon mesh flap, sewn water-repellent floor, zippered Dutch door, privacy curtain, extension poles and steel pegs. Sale 48.99

SALE **79.99**
On CDP, $7 monthly

2-lb. Terylene Sleeping Bag
Warmth without weight is the main feature of this 2-lb. terylene fibre-fill sleeping bag (72x78) with 100" zipper, celachrome outer shell, printed lining and half roll-up hood. Non-allergic, non-matting. Reg. 16.99. Sale 13.99

5-lb. Wool Sleeping Bag
Have the extra warmth of wool, Kasha cloth-lined, covered with sturdy cotton in 68"x72" size with full zipper. Joins for a double. Blue or brown cover with red lining. Reg. 8.95. Sale 6.99

Enjoy Picnic Table Convenience
Sturdy all-metal camp or picnic table comes in attractive turquoise or copper finish. A larger type, 2'x5' top on 2'6" supports. Folds up easily and has own carry handle. Reg. 12.95. Sale 9.99

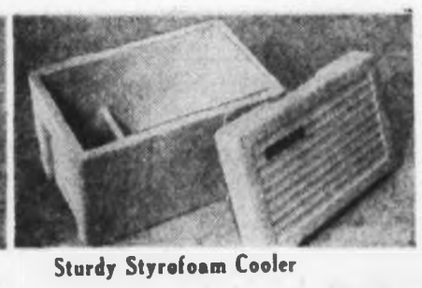

Sturdy Styrofoam Cooler
This handy picnic item really keeps food cool! Strong enough to be used as an extra seat, this 20x12x14" chest has generous food capacity and divider for ice. Blue only. Reg. 6.95. Sale 5.29

Rubberized 78"x32" Air Mattress
Useful on beach, patio or poolside, this rubberized rayon air mattress has tough outer cover, separate blow-up pillow. Built-in snaps enable two to be joined together. Blue, red. Reg. 8.95. Sale 6.99

Sturdy Canvas Camp Cots
This easily set-up camp cot has strong metal frame, covered with 34" wide by 72" long, white canvas top, reinforced by rivets. Enjoy greater warmth and comfort sleeping on this cot. Reg. 8.98. Sale 6.99

The BAY, sporting goods, lower main

FRIDAY 7 P.M. SPECIALS

Personal Shopping Only, Please — No Phone, Mail or C.O.D.s

Girls' Pyjamas—Lacy or plain cotton in baby doll, Capri and tailored styles. Her choice of florals or geometrics. Sizes 8-14. Reg. 2.98. Special 1.99
The BAY, Teen Shop, 3rd

Harley Full-Fruit Jellies and Orange Lemon Slices—Imported from England. Attractive 7-oz. packages. Reg. 59c. Special pkg. 39¢
The BAY, candy, main

Vogue Powder Puffs — Quality velour powder puffs backed with floral satin in white, yellow, blue, pink and peach. Size 3¾ inches. Special, each 10¢
The BAY, cosmetics, main

Clearance of Window Curtains—Choice of cafe, cottage, ruffled or panel styles in cotton, rayon or dacron. Discontinued patterns and colors. Special, pair 99¢ to 2.99
The BAY, draperies, 4th

Cotton Pillow Cases — Bleached white cotton cases in standard 42" size. Special, each 27¢
The BAY, staples, 3rd

Assorted Clothes Brushes — Highly lacquered wood back with pure white plastic bristles. Assorted colors and shapes. Special, each 29¢
The BAY, notions, main

Waxed Paper Rolls—100-foot rolls of 12" wide quality waxpaper. Fits standard dispenser. Great many uses around the kitchen. Special 4 rolls 87¢
The BAY, stationery, main

Ballerina Shades of Lace, Parchment and Ribbon—Add decorative beauty to your lights. Designed to give maximum light with a feminine touch. Assorted colors. Special 1.29
The BAY, lamps, 4th

Suit and Casual Blouses—Attractive styles mainly white, but some in prints and solid colors. Broken sizes. Special 1.99
The BAY, dress accessories, main

Custard Cups—Heatproof, 5-oz. cups handy for all kinds of desserts. Special, each 7¢
The BAY, housewares, lower main

Island Edition
Duncan Bureau
Chamber of Commerce Bldg.
—Phone 746-5611

The Daily Colonist.

Island Forecast: Sunny
(Details on Page 3)

Vancouver Island's Leading Newspaper Since 1858

No. 162—104th YEAR | VICTORIA, BRITISH COLUMBIA, FRIDAY, JUNE 22, 1962 | 10 CENTS DAILY 10 CENTS SUNDAY | 26 PAGES

Chinese Buildup Puzzles West

WASHINGTON (AP) The White House expressed concern Thursday over a puzzling build-up of Communist Chinese armed forces on the mainland opposite Nationalist-held Formosa.

U.S. authorities acknowledge they do not know why Red China has massed aircraft and troops along the Fukien province coast in a buildup which intelligence reports indicate may exceed any there since the Korean War.

TWO THEORIES

They advanced two theories:

1. That the Peking regime, hit by food shortages, industrial breakdown and domestic unrest, is deploying its forces defensively in fear of an invasion by Generalissimo Chiang Kai-chek's nationalist forces from Formosa.

OFFENSIVE?

2. That the buildup is a prelude to a Communist offensive. This could be either a move to take only the little offshore islands of Quemoy and Matsu or, less likely, could be aimed at Formosa itself.

CONCERNED

At the White House, press secretary Pierre Salinger said "the administration has been watching with concern the build-up of Chinese air and ground troops."

At the state department, press officer Lincoln White declined to add anything to Salinger's statement.

POLICY UNCHANGED

Other officials, in response to reporters' inquiries, stressed that the long - standing U.S. policy remains unchanged.

The policy is that U.S. defence obligations do not go beyond Formosa and the Pescadores and that the offshore islands would be defended only if an attack on these is related to an all-out attack on Formosa itself.

GUNS MASSED

A top Kennedy adviser on Far Eastern affairs, Assistant State Secretary Averell Harriman, said in a speech to the Women's National Democratic Club there has been no sign of Soviet participation in the build-up.

Military sources said that since the latest major threat to Quemoy and Matsu in 1958 the Red Chinese have built up their coastal artillery facing these areas to a significant extent.

HEAVILY FORTIFIED

Both tiny islands are heavily fortified and garrisoned by the pick of the Nationalist army.

Sources acknowledge that the Communists could take the two islands if they want to pay the price in lives and material.

Travel Ban Imposed

PEKING (Reuters)—Diplomats and other foreign residents in Peking were told this week they will be unable to travel by train on most of China's main lines until further notice, it was learned yesterday.

No explanation was given for this action which apparently applies only to foreigners.

Trains for Russia were not affected.

Buildings Battered

Hail, Gale and Rain Flattens Crops On Alberta Farms

CALGARY (CP) — Reports of flattened crops and battered farm buildings came in from southwestern Alberta farmers Thursday after a hail, wind and rain-storm blasted a 10-mile-wide path through the area.

The storm hit about 2:00 p.m. Wednesday northwest of Claresholm, 60 miles south of Calgary, and in two hours roared 140 miles southeast to the Foremost area.

Rainfall ranged from .2 to .6 inch.

TOTAL DAMAGE

Crop damage estimates along the first half of the storm's route were from 50 to 100 per cent. Points along the south-eastern section reported 25 to 60 per cent damage.

A number of farmers said their crops should "come back." They said winter rye and wheat crops, too far advanced to start regrowing, were lost for the year.

ALL CROPS LOST

A farmer at Granum, 10 miles south of Claresholm, said there was 100 per cent damage in that area to all crops.

The Hail Insurance Board had a report of 10,000 acres of spring wheat being destroyed at Milk River.

Gardens and trees were stripped of foliage in many areas.

GOLF BALL HAIL

Hailstones the size of golf balls were reported.

Winds up to 50 miles an hour followed the rain and hail. In some districts hail remained on the ground six hours after the storm passed.

Experts On Target

Measuring to see whose axe came closer to bulls-eye during practice are world champion axe thrower Hugh McKenzie, bottom left, and his son, Harold. Mr. McKenzie will defend his championship next month in competitions at Albany, Ore.—(Colonist photo.)

Drug to Attack Heart-Killer

LONDON (Reuters) — Discovery of a new drug to combat killer heart diseases was announced here Thursday.

The discovery was announced by scientists in a team at the Imperial Chemical Industries' pharmaceuticals research organization.

They said: "Experience with this new drug is already sufficient to indicate a major research achievement."

Heart disease claimed nearly 92,000 victims in England and Wales in 1960 and was second only to cancer as a killer.

Taken by mouth in capsule form, the new drug will not be generally available for prescription until the world wide trials are complete. It controls concentrations in the blood of certain fatty substances, the best known of which is cholesterol.

Mrs. Bennett Undergoes Surgery

Premier Bennett's wife May underwent major spine surgery in St. Joseph's Hospital yesterday and was reported in good condition last night.

She had been in hospital for several weeks, and it is expected it will be another two months before she can resume normal activities.

Her illness was the reason Premier Bennett Thursday did not fly with U.S. federal power commission officials on a tour of Columbia River dam sites.

MRS. BENNETT

Filed in U.S., Russia

Suits Seek Halt To A-Tests

WASHINGTON (AP)—A suit for an injunction to halt all atmospheric tests with nuclear weapons was filed Thursday in U.S. district court here and sponsors said a similar action was entered simultaneously in Moscow.

Dr. Linus C. Pauling, California chemist and Nobel Prize winner, heads the list of 186 plaintiffs from 22 countries. Named as defendants are Defence Secretary McNamara, Glenn Seaborg, chairman of the Atomic Energy Commission, and other members of the AEC.

'NO SUCH THING'

The defence department and the AEC are conducting a series of aerial detonations in the Christmas Island area of the Pacific Ocean.

The theme of the petition—prepared in English and in Russian—is that "there is no such thing as a safe dose of ionizing radiation."

GENETIC DAMAGE

The suit charges that the "defendants' past and future acts did and will cause the plaintiffs to be damaged genetically and somatically" — that is, through effects on their offspring and on their own bodies.

RUSSELL, TOO

The complaint is practically identical with a bomb-test suit filed in Washington and Moscow in 1958 and the petition bears the names of many of the same plaintiffs, including Pauling and Britain's Earl Bertrand Russell.

NO LEGAL STANDING

In that instance, government lawyers successfully argued that the suit was without legal standing because then President Dwight Eisenhower had declared a moratorium on nuclear weapons testing. The U.S. Supreme Court refused to review the case.

Runoff Floods Dawson

DAWSON CITY, Y.T. (CP) —The Yukon and Klondike Rivers crept over their banks here early this week, pouring water into half a dozen basements, threatening the power house and causing sundry other problems.

The rivers, filled with spring runoff, slot over banks here Tuesday night, and only a dike road constructed four years ago held damage to a minimum.

Six homes were evacuated.

POWER IN DANGER

The rolling waters threatened the community's power-house. Sandbags were laid around the structure, on the bank of the Klondike, and men stoked cord wood by hand into the firebox of a steam boiler to keep nine pumps operating. The pumps were all that was keeping water from reaching the engines which pump the city's water supply.

Thompson Warns John D

Market Opposition Would Be 'Foolish'

ROUYN, Que. (CP)—Prime Minister Diefenbaker would "make himself look like a fool" if he went to the Commonwealth prime ministers' conference next September and opposed British entry into the European Common Market, Social Credit leader Robert Thompson said Thursday.

Mr. Thompson told a press conference that Canada must "quit its griping" about Britain's proposal to enter the trade bloc. Britain's future was at stake.

He said Canada should look south for the markets it will need to make up for lower sales to Britain after it enters the ECM tariff wall.

"We have plenty of trading opportunities in Latin America and among our good friends in the United States."

The Social Credit leader said Mr. Diefenbaker must drop his opposition towards British membership in the ECM.

"I think he is going to change those views himself in the light of this week's events.

"It would make him look like a fool to go to London now with an attitude of opposition."

The Social Credit leader conferred with the party's new Quebec strong man, Real Caouette, Thursday and both said afterward they are confident the Diefenbaker minority government cannot survive more than a year.

Lawyers Seek Right to Sue

HARRISON HOT SPRINGS, B.C. (CP)—British Columbia's lawyers, in convention here Thursday, urged a change in provincial legislation permitting suits against the government without permission of cabinet.

C. C. Locke, chirman of the B.C. Bar Association's civil liberties committee, said six provinces have adopted a uniform act enabling the governments to be sued.

"The time is ripe for enactment of a similar bill in B.C.," he said.

At present no person can sue the government for recovery of money or property without cabinet permission. There is no recourse for damages or injuries.

ACT CRITICIZED

The committee, in a report, criticized the B.C. Power Development Act as an infringement of civil liberties. It said: "We deplore the frequent encroachment upon the functions of the judiciary in this province by legislation which prevents the subject from having his rights determined by the courts." The act set up the new B.C. Hydro authority.

The meeting said a section of the Motor Vehicles Act saying a person charged with speeding is guilty until proven innocent puts the onus on the driver to prove he was not speeding.

Ant Armies Kill Children

CAIRO (Reuters) — Armies of white ants invading villages in lower Egypt have killed four children and destroyed a number of houses, the newspaper Al Ahram reported Thursday. The ants are causing panic among the 5,000 persons of five threatened villages in Behedra province, it said.

'TELSTAR' SATELLITE

* * *

TV Leaps Ocean in July

* * * — * * *

Atlantic Show Exchange Via Satellite

NEW YORK (AP)—The first live transatlantic television programs to be transmitted by a communications satellite — are planned for next month, it was announced Thursday.

The three American TV networks and European broadcasters will co-operate on the project between the United States and Europe.

Two 12-minute programs will be included, an American one to be sent to Europe, and a European show to be beamed to the United States.

An announcement by the three American networks said transmission will be by the Telstar communications satellite of the American Telephone and Telegraph Company.

Launching of the satellite by Atlas rocket from Cape Canaveral, Fla., is scheduled for early in July.

In Ottawa, a CBC spokesman said the CBC may take part in the production of the North American program and almost certainly will broadcast the transatlantic shows.

Bats Teach Blind

TORONTO (CP) — Instruments are being developed that will eventually allow the blind to "see" the way bats do—by means of sound waves—Lord Ian Fraser of Lonsdale said Thursday.

Speaking at the annual meeting of the Canadian National Institute for the Blind, the chairman of St. Dunstan's—a training centre for the British war-blinded—said 10 models of such a device have been made in England.

"By pointing the mechanism, resembling a stick, the person holding it can tell what is in front of him by a change of sound pitch," he said.

Lord Fraser, himself blind, said another device being perfected in England would change the written words of a magazine or book into spoken words.

DON'T MISS

Prince Philip Pulls Topper Trick
(Names in News, P. 2).

* * *

Socreds Oppose Wheat for China
—Page 5.

* * *

King Fisherman
—Page 13.

* * *

	Page
Bridge	23
Comics	12
Crossword	23
Financial News	6
Garden Notes	12
Radio Programs	21
Social	16, 17
Sport	10, 11
Television	19
Theatres	9

Offers Riding

Erhart Regier, veteran Socialist MP said in Vancouver last night he is willing to step down to allow NDP leader T. C. Douglas a chance to win his seat in a byelection. Regier won the Burnaby Coquitlam seat for NDP in Monday's election with a margin of 9,000 votes.

Pocket Radio Jammer Offers Perfect Peace

LONDON (AP) — A pocket radio jammer — cheap home-made and probably illegal—was recommended yesterday as the weapon to beat the blare of transistor radios.

The pirate jammer was proposed in a letter to The Daily Telegraph from W. H. Jarvis of Magdalen College, Oxford University. He wrote:

"Anyone who cares to construct a tunable oscillator covering long and medium waves, using either a single transistor or a single valve, will find he has an effective device for jamming portable and other radios within earshot."

The cost, said Jarvis, should not exceed £2 and the device could be easily concealed.

Pressure Fights Tetanus

CHICAGO (AP) — Five-year-old Camille Varriale has been receiving medical treatment inside a 16-foot compression chamber outside a hospital in Chicago Heights in an effort to save her life from an attack of tetanus.

The high atmospheric pressure of the chamber helps force oxygen into her bloodstream to kill tetanus germs.

Talks Today, But—

Medicare Peace Feared Doomed

REGINA (CP) — Efforts by the Saskatchewan Hospital Association to mediate a government-doctor dispute over the province's compulsory medical care insurance plan appear doomed.

The hospital association arranged for a meeting today between the two sides and kept all arrangements secret, hoping for a "cooling off" period.

But Premier Woodrow Lloyd said at a press conference Thursday successful negotiations do not appear likely.

WON'T DELAY

If the negotiations fail and the doctors go ahead with plans to provide only hospital-based emergency service after the medical plan goes into operation July 1, the government does not intend to delay implementation of the plan.

"The decision has been made by the legislature and the government to have in Saskatchewan a medical care insurance plan in operation on July 1, 1962," Mr. Lloyd said.

"It is our hope that we will get co-operation from all people in making this sincere effort to improve the opportunities for good health in the province of Saskatchewan."

DISCLOSES PLAN

Disclosure of plans for the meeting today came from Dr. H. D. Dalgleish of Saskatoon, president of the Saskatchewan College of Physicians and Surgeons, who said at a press conference in Winnipeg the meeting had been arranged by telephone between Premier Lloyd and himself.

Dr. Dalgleish said the college would tell the cabinet the Medical Care Insurance Act must be substantially changed.

MUST BE INSURANCE

"This does not mean slight variations in the text of the various sections, but rather it means a complete rewriting of the act from the title right through the amendments.

"The new act must be an insurance mechanism, not a device to control."

STATEMENT REJECTED

Premier Lloyd Thursday flatly rejected Dr. Dalgleish's statement as a basis for settlement.

He said the "conditions" do not appear to include the scope agreed to by the government at its meetings with the SHA.

MOTORISTS IN THE KNOW RIDE ON DOMINION ROYAL TIRES

King Whyte, outdoorsman, writer, broadcaster, travels continuously throughout Canada. He annually covers thousands of miles on its highways, byways and logging roads by automobile and 4-wheel drive truck.

Experience Counts

Canada's newest passenger car tire, the Dominion Royal Low Profile Safety 800, is backed by the experience of 50 years of tire making.

This outstanding new tire has been specifically developed for the expressway age. Low Profile construction means cooler running, longer wearing tires with greater stability, greater high speed safety. A new tread design promises long mileage—has more gripping edges for faster stops, better traction and extra protection against skids.

Be sure to get softer riding, smartly styled Safety 800's on your new car, or as replacement tires on your present car.

DOMINION ROYAL SAFETY 800 LOW PROFILE TIRES

MADE BY Dominion Rubber

DOMINION ROYAL TIRES DOWNTOWN CHEVRON SERVICE Orv. Munro 1616 Douglas at Cormorant

DOMINION ROYAL TIRES DAVID MOTORS Dominion Royal Master Tires 1101 Yates at Cook EV 6-6168

DOMINION ROYAL TIRES MORRISON CHEVROLET-OLDSMOBILE LTD. 909 Yates EV 3-1106

DOMINION ROYAL TIRES Phil McQuade Chevron Station 1831 Oak Bay Avenue EV 3-5532

DOMINION ROYAL TIRES WESTVIEW SERVICE 305 Trans-Canada Highway at Tillicum Road EV 5-5412 Open 25 Hours

DOMINION ROYAL TIRES EMPRESS MOTORS Dominion Tire Dealer 900 FORT ST. EV 2-7121

Newspaper Advertising Stimulates Buying

Around the Island

Militia Camp-Bound

Under command of Brig. L. W. Johnson, Victoria, commander of 25 Militia Group, 350 Vancouver Island Canadian Army militia troops will join 1,800 from the mainland at Vernon for a summer camp June 30 to July 8.

This will be the largest concentration of reserve army in the province since before the Second World War. Included will be about 20 regiments, units and detachments, including about 150 members of the Canadian Women's Army Corps.

CHILLIWACK, TOO

During the same period there will be activity at Chilliwack, where 150 members of the 7th Field Regiment, Royal Canadian Engineers, will hold their training camp.

National survival and corps training will feature both camps.

Mainland commanding oficer will be Brig. E. G. Eakins, New Westminster.

★ ★ ★

NANAIMO—Sgt. Robert Wiggins and Cpl. O. V. Tompkins of the Royal Canadian Army Signals, Nanaimo, were injured when their small car went out of control at 12.50 a.m. Thursday. They failed to negotiate one of the curves in the Trans-Canada Highway near the southern boundary of the city and their car rolled down an embankment.

Both were taken to Nanaimo General Hospital, but Tompkins was transferred during the night to the hospital at HMCS Naden, in Victoria. His condition later was reported good. Wiggins was stated to be in satisfactory condition, but with undertermined injuries.

Damage totalling $500 was done to the sports type car, which is owned by signalman C. E. Mawson.

★ ★ ★

GANGES — Familiar landmark at the mouth of Fulford Harbor, Russell Island has been sold to a Los Angeles physician identified only as a Dr. Rohrer.

Developed as a strawberry farm, the 41-acre island had been owned for many years by the Fisher family. Dr. and Mrs. Rohrer plan to remodle the old farmhouse and spend their summers on the island.

★ ★ ★

CAMPBELL RIVER—Transferred from juvenile court, Bruce Worwald, no fixed address, was sentenced to nine months definite and two years less a day indefinite in court here for uttering forged cheques and false pretences.

Magistrate R. L. Haig-Brown was told that accused, who had many aliases, had been arrested in Winnipeg and returned here.

★ ★ ★

DUNCAN — Best puppy and best dog at the recent Dog Show organized by the Cowichan Dog Obedience Training Club, was "Chow Chow Ko Ko," owned by Mrs. Mercedes Gibson, Cowichan Station. The event was held in the Eagles Hall.

Results follow: Best sporting, German short-hair pointer — "Alf;" sporting hounds, dachshund — "All-Round Maverick," owned by N. D. Wintsingham, Saanich; working group, Collie —"Bonnie," owned by Linda McCoy, Victoria; terriers, fox terrier, smooth — "Diana," owned by Mrs. William Stewart, Port Alberni; toys, Pekinese—"Kee-Ting China's Rose," owned by Mrs. C. Grieve, Saanich; and non-sporting—"Chow Chow Ko Ko," owned by Mrs. Gibson, Cowichan Station.

★ ★ ★

GANGES — Sandra Smith, daughter of Mr. and Mrs. Jack C. Smith of Vesuvius Bay, having won the 100-yard dash and 50-yard dash (midgets) in the Junior Olympic Mid-Island Zone elimination trials, held June 16 in Duncan, will compete in Vancouver in August for the right to race in the finals in Eastern Canada.

★ ★ ★

NANAIMO — Hon. Eric Martin, minister of health, announced yesterday that recent payments to the Nanaimo General Hospital have amounted to $201,076. This money represents part payment of the liability of the provincial government for 50 per cent of the cost of construction of the new hospital.

Only the Royal Jubilee Hospital in Victoria received a larger payment of grants in aid, with $206,283.

★ ★ ★

GANGES — Archdeacon G. H. Holmes, vicar of the parish of Salt Spring Island since 1941, will retire on Sept 1. This is his 50th year in the Anglican ministry. He was Archdeacon in Prince Albert before coming to Salt Spring Island.

Following his retirement Archdeacon and Mrs. Holmes will continue to make their home at Ganges.

★ ★ ★

NANAIMO — Written by Prime Minister Diefenbaker in his own handwriting on the day after the election, the following letter has been received by W. F. "Bus" Matthews:

"Dear Bus—I am sorry that you did not secure re-election, which your record of fine service deserved.

"Fight on with that courage which you have in such measure. Warmest regards."

★ ★ ★

NANAIMO—Gregory Wydnlow, Yellow Point, has been appointed trustee for the North Oyster area on the new Ladysmith hospital board.

Rusk Says:

Berlin Wall Affront To Dignity

BERLIN (AP) — U.S. State Secretary Rusk Thursday called Berlin's Communist wall an "affront to human dignity" and predicted a way will be found to tear it down.

But at the same time he proclaimed his willingness to continue seeking ways for opening negotiations with the Soviet Union to settle the problem of this divided city, 110 miles behind the Iron Curtain.

Rusk will confer with Chancellor Adenauer at length today.

Accompanied by West Berlin Mayor Willy Brandt, Rusk took a 40-minute tour of West Berlin, including two stops at the wall. About 30,000 West Berliners waved and applauded.

A newspaper man asked for Rusk's impressions of the wall and what should be done about it."

"I am deeply impressed," he said. "We will find a way to break it down. It will be broken down one day."

No Strike Against Airline

WASHINGTON (AP) — The flight engineers lifted their strike threat against Trans-World Airlines Thursday after both sides agreed on a formula for cutting jet airliner crews to three from four men.

But new complications arose quickly when engineers for Eastern and Pan-American Airlines, involved in an identical dispute, balked at the terms reached with TWA. A union meeting was called for New York today to chart a course the engineers for the two American carriers will follow.

Labor department officials took the position that this meant no essential change in the situation. The union has outstanding a strike notice against Eastern and Pan-Am, but no actual walkout has been called.

Board Clears Bus Stand

NANAIMO — During this week's meeting of the school board, chairman Waldie Manion sharply criticised Nanaimo automobile dealers for attempting to negotiate with the board by letter, instead of presenting themselves to the board.

Thursday the board issued an official statement clarifying its position on the bus purchase matter, recent cause of controversy and some bad feeling.

In it's release the board asserts complaints by the auto dealers have become an annual ceremony. Dealing with them involves the members of the board and its staff in a great deal of unnecessary work and expense. All of this would be avoided, the statement said, if the dealers would take the trouble to obtain accurate information.

Rites Today For Veteran

DUNCAN—Funeral services will be held today from the Hirst Funeral Chapel, for Otto Scott Ehrenreich, who died at King's Daughters' Hospital Wednesday in his 67th year.

Rev. Thomas Bulman will officiate, followed by cremation.

Born at Aurora, South Dakota, he came to Canada 48 years ago. From Alberta, he moved to New Westminster in 1942, and for the past 12 years had lived in Youbou. Mr. Ehrenreich was a veteran of the First World War and a member of the Lake Cowichan Branch of the Royal Canadian Legion.

He is survived by his wife, Gladys; two daughters, Miss Ella May Geddes, Victoria, and Mrs. S. (Alice) Kermeen, New Westminster; a brother, Merritt, at Cremona, Alberta; a sister, Mrs. J. W. (Alice) Cummings, Orange, California.

Duncan Man Buried Friday

DUNCAN — Norcross Road resident Captain Clifford Edward Field, died in King's Daughters' Hospital, Wednesday, June 20. He had been a resident of Duncan for the past 20 years. Captain Field is survived by a sister, at Langford, B.C.

Funeral services were held Friday, from St. Mary's Anglican Church, Somenos. The Rev. Canon Brian T. Page officiated. Interment was in the churchyard cemetery.

TIME FOR THE FRIENDLY WHISKY

G&W Bonded Stock

Share in the golden pleasure of G&W Bonded Stock. So friendly in its flavour . . . so full-rounded, as a well matured whisky should be.

A DISTINGUISHED MEMBER OF THE G&W FAMILY OF FINE PRODUCTS

1832 DECANTER • PRINCE REGENT • CORONATION • BROWN JUG
BONDED STOCK • LONDON DRY GIN

This advertisement is not published or displayed by the Liquor Control Board or by the Government of British Columbia.

Labatt's PILSENER

Free Home Delivery: Phone EV 2-6832 or EV 4-4179

This advertisement is not published or displayed by the Liquor Control Board or by the Government of British Columbia.

Woodward's SERVING B.C. SINCE 1892

STORE HOURS: 9.00 A.M. - 5.30 P.M. CLOSED ALL DAY WEDNESDAY

Shop Fri. till 9 p.m.

PHONE EV 2-7231

Shop Woodward's Marine Dept. 779 Pandora for Famous Johnson Outboard Motors

12-Cubic Foot De Luxe Westinghouse REFRIGERATOR-FREEZER

RGC-12

$299.00 With Trade-in

($399.00 less $100.00 trade-in allowance for any working post-war refrigerator)

New Cold Injection Stores Food Better, Longer and Safer

- 77-lb. zero zone freezer
- Two porcelain crispers
- Separate 13-lb. meat keeper
- Full-width adjustable shelves
- 60¼" high, 30" wide
- Automatic defrosting refrigerator section

TRADE NOW! NO DOWN PAYMENT! EASY TERMS!

HOLIDAY TIME IS HERE! GO CAMPING!

SHOP WOODWARD'S FOR QUALITY EQUIPMENT AT LOWER PRICES

Consumer tested COLEMAN SPECIALS Canadian-Made

LANTERNS

Brighten your camp area with a safe, efficient Canadian-made Coleman Lamp. Easy to operate.

300-candle power single mantel model. $11.44

400-candle power, twin mantel $13.88

500-candle power, chrome heavy duty $16.88

CAMP STOVES

Be sure, be safe, buy Canadian-made stoves by Coleman.

Priced at Woodward's to save.

2-burner model, complete. $12.97

STOVE STAND

A convenient accessory to your stove. Folds up compactly for easy packing $6.95

COLEMAN COOLERS

Economy Unit

Easy to keep clean. Keeps your food longer and is economical on ice. Select the size most suited to your needs. Family size. Safe, secure ball handle. 16½ by 18 by 13½. $15.50

De Luxe Snow Lite

Exclusive camp type. Latch for secure lock in 10½ by 18 by 13½ $16.95

Super Size De Luxe

Ideal for larger family or group use. Holds 12 gallons. Fewer food and ice stops. 13½ by 22 by 16 ..... $26.00

WOODWARD'S TENTS

Cabin Tent

- 9' by 9'6" by 7'6"
- "Armour" tite drill
- "Shadowproof" cocoa brown body
- 60" wall
- 85' square floor space
- Metal inside frame
- Double corner ropes
- 2 nylon-screened windows
- Privacy curtain and canopy

SPECIAL ... 54.88

De Luxe Cabin Tent

- 9' by 12' by 7'6"
- "Armour" tite drill
- Autumn red body and yellow roof
- 60" wall
- Dutch style door
- Privacy curtain and canopy
- Metal pegs

SPECIAL ... 79.88

GETTING IT AT WOODWARD'S IS YOUR BEST GUARANTEE

Belinsky Finally on Right Path As Angels Take Second Place

Whether or not Bo Belinsky beat the milkman home this morning will be something that, for once, won't bother manager Bill Rigney of the Los Angeles Angels. Rigney knew where Belinsky was last night, when it counted for the Angels.

And, as a Los Angeles sportswriter put it," to run a bed-check on Belinsky, you'd have to hire a five (a.m.) o'clock shadow."

A nocturnal southpaw, and a rookie to boot, Belinsky came up with a "natural" last night. He was successful in his seventh effort to get his seventh win—and the Angels squeezed their way into second place in the ever-tightening American League race.

Pitching his way out of early-inning troubles, Belinsky left 10 runners stranded to beat the Kansas City Athletics, 8-3, while Cleveland's leading Indians and the now-third-place Minnesota Twins were losing.

EIGHT STRAIGHT

It was the eighth straight time the Angels had won from the As, and it left them only two games out of the lead.

Perhaps more significant if less headline material was the return to form of Whitey Ford.

Winless in less than a month and plagued with arm and shoulder troubles since spring training, Ford pitched a three-hit, 3-0 win over Baltimore Orioles.

His victory ended a New York Yankee losing streak at five games, and sent shudders through the rest of the league. At this time last year, Ford was 12-2 on the way to a 25-4 season. Now he's 4-4, but still the Yankees have lost only one more game than the Indians and are only three games out of the lead.

The Yankees shook up their lineup yesterday. Roger Maris batted second, Bobby Richardson third and Jack Reed, used mainly for late-inning defensive purposes, and Hec Lopez moved into the outfield as starters.

Lopez doubled and scored the first Yankee run and batted in the second with a single. Bill Skowron hit a home run for the third.

Earl Wilson, a colored, fast-balling righthander, and Dick Radatz, a rookie who has become an ace relief pitcher, combined to stop the Indians, 3-1, for Boston Red Sox. Between them, Wilson and Radatz gave up only three hits.

Great relief pitching by Eddie Fisher—two hits in seven and two-thirds innings—gave Chicago White Sox a 6-2 win over the Twins.

In the National League, the only game played saw Philadelphia Phillies blank Chicago Cubs, 3-0, with Art Mahaffey pitching a five-hitter.

Gently There, Jim, Gently!

Baltimore's Jim Gentile, above, can't hit ball these days but he can sure hit home plate. Here he breaks bat after striking out for fourth straight time over two-game span in series with Yankees. He struck out again later in game.—(AP Photofax.)

AMERICAN LEAGUE

	W	L	Pct.	GBL
Cleveland	38	26	.594	—
Los Angeles	36	28	.563	2
Minnesota	35	30	.538	3
New York	33	27	.550	3
Baltimore	33	33	.500	3½
Detroit	31	31	.500	4
Chicago	32	35	.478	7
Kansas City	31	37	.456	9
Boston	29	36	.447	9½
Washington	23	42	.354	16

NATIONAL LEAGUE

	W	L	Pct	GBL
Los Angeles	47	34	.580	—
San Francisco	44	38	.629	3½
Pittsburgh	38	39	.507	7
Cincinnati	38	39	.554	8
St. Louis	35	39	.547	8½
Milwaukee	33	39	.458	12½
Houston	30	35	.462	14
Philadelphia	28	36	.438	15½
Chicago	25	43	.368	20½
New York	17	47	.265	28½

* * *

AMERICAN LEAGUE

New York ..... 011 001 000—3 9 0
Baltimore ..... 000 000 000—0 3 0

Ford, Bridges (8) and Howard; Barber, Hall (7), Stock (9) and Landrith. Loser—Stock (9). Home run: New York—Skowron (10th).

Boston ..... 000 201 000—3 7 0
Cleveland ..... 000 001 000—1 3 0

Wilson, Radatz (8) and Pagliaroni; Bunker, Funk (8), Allen (9) and Romano. Home run: Boston—Hardy (20th).

Washington ..... 000 101 000—2 11 2
Detroit ..... 000 012 30x—6 10 1

Rudolph, Estrada (8), Hamilton (7), Ripplemeyer (7) and Retzer; Bunning, Fox (7) and Roarke. Home runs: Washington—Hinton (10th), Bright (20th); Detroit—Roarke (1st), Cash (19th).

Minnesota ..... 020 000 000—2 5 2
Chicago ..... 400 000 02x—6 12 0

Kralick, Stange (5), Stigman (7) and Battey; Buzhard, Fisher (2) and Carreon.

Los Angeles ..... 210 000 000—3 9 0
Kansas City ..... 000 010 000—1 7 0

Belinsky and Rodgers; Segui, Bass (3), Fischer (7), Jones (9) and Sullivan. Home run: Los Angeles—Torres (3rd).

NATIONAL LEAGUE

Chicago ..... 000 000 000—0 3 1
Philadelphia ..... 001 000 02x—3 7 1

Ellsworth, Schultz (7), Kiston (8) and Thacker; Mahaffey and White.

Top Team Grounded By New Westminster

NEW WESTMINSTER—First-place in the Inter-City Lacrosse League this season will almost certainly be decided in the five games left to play between Vancouver and New Westminster.

Any thoughts that Vancouver would easily depose the defending champions were ended Thursday night when New Westminster ended an eight-game Vancouver win streak with an 11-8 win.

Result left New Westminster only four points behind, and it should be only two after Friday night's game against last-place Norburns. And the Royal City club expects to have Jack Blonda back in action by next week at the latest.

	P	W	L	F	A	Pts.
Vancouver	18	14	4	187	138	28
N. Westminster	17	12	5	198	123	24
VICTORIA	17	9	8	184	198	18
Nanaimo	17	5	12	131	139	10
Norburns	17	3	14	107	186	6

Last night's score: VANCOUVER 8 at New Westminster 11.

Next game: Tonight — New Westminster at Norburns.

FOURTH LOSS

Last night's was the fourth defeat for Vancouver, all dealt out by New Westminster, which has lost once each to Norburns and Nanaimo and three times to their main opposition.

It was a fiercely-contested game which was 6-5 at half-time and 10-7 after three quarters.

TWO EACH

Harold Fox, Paul Parnell and Mike Gates each got two goals for the winners. Ted Hunt, who had four goals in his last game, scored three to be top sniper for Vancouver.

Goalie Merv Schweitzer started the game in the Vancouver net and performed brilliantly in the opening minutes before being forced to retire with a pulled back muscle at the 7.50 mark.

STOPS EIGHT

Schweitzer stopped eight shots in that brief period while veteran Stan Joseph who took over stopped 18 shots along the rest of the route. At the other end Les Norman handled 31 Vancouver shots.

* * *

Vancouver	G	A	P	N. Westm'r	G	A	P
Schweitzer	0	0	0	Norman	0	0	0
Joseph	0	0	0	Bateman	0	0	0
Gimple	1	0	0	Tory	1	0	2
English	0	0	0	Fox	2	1	4
Carter	0	0	0	Parnell	2	0	0
Warick	1	0	0	Dody	1	0	0
Cervi	0	2	8	Wallamith	1	0	0
Hunt	3	0	0	Loftus	0	0	0
Babcock	0	2	0	Saunder	0	0	2
Hemment'g	0	0	0	Gates	2	1	0
Black	1	2	0	Wilkes	0	0	0
Uaselman	2	0	0	Watson	1	0	0
Nelson	0	1	0	Stewart	0	0	0
Carey	0	0	2	Barclay	1	1	0
Chisholm	0	0	0	Sepka	0	2	3
Shuttlew'th	0	0	2				
Totals	8	7	22	Totals	11	5	15

Score by periods:

Vancouver	1	4	2	1	— 8
New Westminster	2	4	4	1	—11

Shots stopped:

By Schweitzer	8
By Joseph	3 5 8 2 — 18
By Norman	11 6 6 8 — 31

Referees: McDonald and Proctor.

Wild Seventh Inning As Transports Win

Transport Workers	10	3	.769	—
Naval Vets	9	6	.600	2
Eagles	7	8	.467	4
Builders	4	11	.267	7

Last night's score: Eagles 8, Transport Workers 12.

Next game: Tonight — Builders vs Naval Vets, Royal Athletic Park, 8:15.

Transport Workers got the best of a wild seventh inning at Royal Athletic Park last night to extend their lead in the city senior amateur baseball league to two games with a 12-8 win over Eagles.

Because the Transport Workers literally walked their way to victory, it was too dark to carry on when the eighth inning ended.

George Brice was sent out to do battle for the Eagles because he is the best they have. He was good last night, too, but only when he could find the plate.

George, who throws right-handed, outdid his brother Les, who deals them up from the other side, but for the all-important matter of runs scored for the first six innings.

George, who wound up with 11 strikeouts, ended the sixth inning with a one-hitter. That he trailed, 3-5, was due to seven bases on balls and a couple of errors by his teammates.

Then the Eagles came to life in their half of the seventh, bounding to the front by scoring five times on a combination of four hits, two bases on balls, a hit batsman and a passed ball.

Manager Art Worth finally got the side out, but George soon joined brother Les as a spectator.

George struck out the first hitter. Then he issued his ninth walk. Two singles plated one run and Brice gave up walk No. 10 on purpose to load the bags. It didn't work. Steve Bishop doubled in two runs, a walk filled the bags again and another walk forced in the fourth, and winning run.

Bob Mabee tried to put a stop to things. He did, but not before a sacrifice fly, error and infield single had sent in three more runners.

Eagles ..... 300 000 02x—5 10 4
T. Workers ..... 020 000 70x—12 5 2

George Brice, Bom Mabee (7) and Bob Lumley. Ron Frumerie (4), Les Brice, Arth Worth (7) and Mike McAvoy.

Green Wicket Helps English Cricketers

LONDON (Reuters) — Taking full advantage of a green Lord's wicket, England ended the first day of the second cricket test against Pakistan here Thursday well on top.

After dismissing Pakistan for 100, England made 176 for four wickets by the close.

Freddie Trueman, the Yorkshire pace bowler, took six wickets for 31, and Len Coldwell of Worcestershire, playing in his first test, supported him well with three for 25.

Ted Dexter, the England captain, led the assault when England batted. He reached 50 in 55 minutes of scintillating strokeplay, and in all made 65 in 95 minutes with the help of 10 fours.

Close-of-play scores in other cricket matches:

At Oxford, Oxford University 226 for 8 declared and 190 for 3; Sussex 225.

At Taunton, Surrey 294 and 241; Somerset 100.

At Portsmouth, Hampshire 287 for 8 declared and 6 for no wicket; Warwickshire 268 for 7 declared.

At Manchester, Lancashire 219 and 282 for 3 declared; Cambridge University 117, and 30 for 1.

At Derby, Essex 122; Derbyshire 190 for 6 declared.

At Nottingham, Leicestershire 343 for 5 declared and 36 for no wicket; Nottinghamshire 281.

At Northampton, Yorkshire 197 and 15 for no wicket; Northamptonshire 203.

At Pontypridd, Kent 192; Glamorgan 145 for 9. Rain curtailed play.

When to Fish or Hunt
SOLUNAR TABLES
by John Alden Knight

According to the Solunar Tables calculated for this area, the best times for fishing and hunting for today and tomorrow will be as follows (times shown are Pacific Daylight Time)):

TODAY

A.M.		P.M.	
Minor	Major	Minor	Major
10.08	3.38	10.38	4.38

TOMORROW

11.08	4.38	11.38	5.38

Major solunar periods, lasting 1½ to 2 hours, dark type.

Minor periods, shorter in duration, light type.

Andy Leaves a Loser

No 'Softies' in Softball

	W	L	Pct.	GBL
George Hotel	11	1	.917	—
Imperials	8	4	.667	3
Merchants	8	5	.615	3½
Rovers	5	6	.455	5½
Navy	5	11	.313	8
Morrisons	2	13	.143	9½

Last night's score: Morrisons 8, Navy 5.

Next game: tonight — Imperials vs. Merchants.

Sentiment stayed on the bench as Morrisons won their second game of the Heywood Softball League season last night.

Andy George, veteran coach of the Navy club, was handling his club for the last time before heading for Churchill, Man. So what did Morrisons do but knock them over, 8-5, in 10 innings.

George went into the game in the eighth inning as a pinch-hitter and grounded out as Navy tried to break a 5-5 tie.

But after only one win and 12 losses, Morrisons weren't fooling around. Mike Gallo crashed out a two-run homer in the top of the 10th to salt away the victory.

Their relief pitcher, Rollie Clark, did an outstanding job too. He came into the game in the eighth inning with four runs in, none out and two men on base. He retired the next three, including George, on infield outs.

Jack Strachan's three-run homer was the big blow of Navy's four-run inning.

Morrisons ..... 100 000 000 5—8 14 2
Navy ..... 100 400 000 0—5 10 2

Doug Couch, Rollie Clark (5) and Warren Lowe; Del Baptist, Bob Haldane (9) and George Pederson. Tom Bown (9).

Day Earlier

DUNCAN — Annual open golf tournament at the Cowichan Golf Club will take place Sunday, July 1, and not the following day as previously announced.

About 60 golfers are expected to attend, including many from Victoria and Nanaimo.

FOOTBALL FIRST

ATLANTA, Ga. (UPI) — Georgia Tech will meet the University of Virginia for the first time in football in the 1965 season.

PCL Baseball

	W	L	Pct.	GBL
Salt Lake City	34	28	.564	—
San Diego	34	27	.585	½
Seattle	36	29	.570	2
Tacoma	34	32	.520	4½
Portland	33	33	.500	6
Hawaii	31	34	.477	7½
Vancouver	26	38	.419	11
Spokane	20	41	.328	13½

Vancouver ..... 000 000 030—3 6 2
San Diego ..... 200 000 002—4 8 1

Plesh, Schroll (8) and Henry; Nunn, McWilliams (8), Newall (8) and Bevan. Home run: San Diego—Anderson.

Hawaii ..... 001 000 0—1 4 0
Portland ..... 000 020 x—2 4 2

R. G. Smith and Hannah; Barber, Osinski (6) and MacKenzie.

Second Game

Hawaii ..... 000 001 020—3 4 0
Portland ..... 000 000 160—1 7 1

Gatewood and White; Lolich, Osinski (5), Staley (9) and Richetta.

Tacoma ..... 000 000 0—3 6 0
Spokane ..... 100 000 0—1 3 2

Rivas and Wilson; Bethel, Dick (6) and Friol, Julian (6). Home run: Tacoma—Cardenal.

Second Game:

Tacoma ..... 000 002 200 000—4 9 1
Spokane ..... 300 001 000 001—5 9 1

Herbel, Navarro (6), Sanders (7) and Wilson; Reed and Julian. Home runs: Spokane—Prescott; Tacoma—Cardenal.

Seattle ..... 200 000 4—6 10 0
Salt Lake ..... 301 013 x—7 10 0

Smith, Spanswick (6), Spencer (6) and Skeen; Murdock, Georger (7), Weaver (7) and Grace. Home runs: Seattle—Mann, Harrell, Howell; Salt Lake—Washington.

Second Game:

Seattle ..... 000 000 001—1 6 1
Salt Lake ..... 000 000 02x—2 7 0

Morehead, Stallard (8) and Thela; Dailey and Lawrence. Home run: Salt Lake—Williams.

Two-Ball Winners

Mrs. V. Coventry and Miss C. Hill combining for a net 73, were the winners of the ladies' two-ball greensomes at Uplands Golf Club this week. Mrs. F. W. Briggs and Mrs. H. Townshend were runner-sup with 74.

Yankees Sign City Phenom

Someday... Mantle, cf; Maris, rf; Hemming, p

It was only a matter of time until this area's burgeoning minor baseball setup produced its first "bonus" player, and it was no surprise that the first would be George Hemming and that it would be the New York Yankees who signed him.

Hemming, who graduated from Victoria High School on Wednesday and wasn't eligible to sign a professional contract until yesterday, was signed by scout Eddie Taylor yesterday morning.

Taylor, tipped off by Art Worth, a Yankee "bird-dog," was on hand Wednesday night when Hemming struck out 23 Builders in a senior league game.

That Hemming would probably be the first Victorian signed directly out of high school by a major league club was evident last season.

The tall — six feet, two inches—husky—180 pounds—lefthander was a sensation last season while pitching for Victoria Optimists in Connie Mack baseball.

He wound up the scheduled season with an 11-1 record. His only defeat was by a 1-0 score and at one stage his record showed 137 strikeouts only only 16 hits in 64 innings.

His performance, understandably, didn't go unnoticed. Milwaukee Braves had their eye on him last season through Vancouver scout Ben Ford and at least three other major league clubs had varying degrees of interest. With Worth, manager of Transport Workers in the senior league, as their agent, the Yankees had the inside track.

'SATISFACTORY' BONUS

Size of the bonus was not announced. Taylor said it was "quite satisfactory" but whether he meant satisfactory to the Yankees, Hemming or both was left unsaid.

"This is what I have always wanted," the 17-year-old Hemming said.

He will leave within a few days for Harlan, in south-east Kentucky, to play in the class "D" Appalachian League, where team rosters are made up exclusively of high school and college bonus players.

Hemming will make one more appearance for his old club before he leaves. He will start next Tuesday for the second-place Naval Vets at Royal Athletic Park against the leading Transport Workers.

IT BEATS ME

By Jim Tang

RESURRECTED AS ANGELS: Knowledgeable baseball fans stare in amazement every morning at American League standings which show the Los Angeles Angels, who came into being less than two years ago, up with the leaders.

It can't quite be written off as a fluke, although the end of the season will probably show something different. But the Angels became a major-league club in about a half a season. They won 40 of their last 83 games in their first season and they should wind up about even for their second.

It is quite an amazing bit of building, and everyone from cowboy(?)-singer(?) Gene Autry, a co-owner, to Gloria Eves, a friend of Bo Belinsky's, has received some credit. General-manager Fred Haney has been hailed as a master baseball architect and field-manager Bill Rigney as a clairvoyant commander.

Haney and Rigney have done great jobs but much of their success can be credited to moves born of desperation which worked only because the people who had been in the game for years still can not be sure of their talent.

* * *

Obviously unable to do much with the players the eight American League clubs made available to them in that expensive draft out of which was born two new clubs, the Angels had to try and do what they could where they could.

They got Lee Thomas from the New York Yankees, who wanted to get back the aging and slow-footed Bob Cerv. Added to the roster were Dean Chance and Jack Spring, two southpaws found wanting by a number of other major league clubs, and Belinsky, a brash young fellow apparently destined to spend his baseball career in places where the only bright lights are in the ball park.

When it became evident that a porous infield was costing too many games, the Angels had to go to the minor leagues. They got second-baseman Billy Moran and shortstop Joe Koppe. They, too, had been found wanting by other big-league clubs, but the Angels began looking like a big-league club from the time they got Moran and Koppe.

And then there was Leon Wagner, an outfielder who looked like a star when he broke in with the San Francisco Giants in 1958. But part-time play was not his can of beer, and when he slumped to .225 in 1959, the Giants traded him to St. Louis Cardinals.

The Cards used him part of the 1960 season, sent him to Rochester and then traded him to Toronto, also in the International League. The Angels got him from Toronto in a trade, he batted .280, hit 28 home runs and batted in 79 runs last season. This season he leads the league in home runs with 21, is hitting about .300 and already has batted in more than 50 runs.

* * *

It is being too laudatory to say that Haney and/or Rigney knew that these resurrected minor-leaguers were going to be good enough given the chance. Haney and Rigney had no alternative but to give them that chance.

But what of the clubs who had the chance to look at them. The Yankees haven't had a left-fielder since they got rid of Gene Woodling and have two catchers in the outfield quite often, but they let Thomas go. The Cardinals started the season counting on 41-year-old Stan Musial and 39-year-old Minnie Minoso as regular outfielders and must wish they had Wagner back. And, to carry it on just one more player, the Chicago White Sox, who have trouble finding a pitcher who can finish what he starts, must wonder how come they let Ken McBride pitch only 28 innings in two seasons.

It makes one speculate how many Whitey Fords and Mickey Mantles are selling insurance or riding a minor-league bus because big-league managers far too often don't recognize big-league talent when they see it.

* * *

THERE ARE ONLY 20: To answer a reader, only 20 players have hit 300 or more big league home runs, and only 35 have managed as many as 200.

Babe Ruth, of course, leads with his 714. Then come Jimmy Foxx (534), Ted Williams (521), Mel Ott (511), Lou Gehrig (493), Stan Musial (451), Duke Snider (384), Mickey Mantle (374), Ed Mathews (374), Gil Hodges (369), Ralph Kiner (369), Joe DiMaggio (361), Johnny Mize (359), Yogi Berra (345), Willie Mays (340), Hank Greenberg (331), Ernie Banks (314), Al Simmons (307), Rogers Hornsby (302) and Chuck Klein (300).

Within hailing distance of 300 are Roy Sievers with 275 and Hank Aaron with 269. Figures for active players are up to date.

* * *

WHO?: When they talk about baseball's very greatest hitters, the argument usually revolves around Ty Cobb, lifetime batting average of .367, and Babe Ruth, 714 home runs and lifetime batting average of .342. There were also such as Rogers Hornsby (.358), Shoeless Joe Jackson (.356), Ted Williams (.344).

Few put Stan Musial quite in that select group, but the record book says different. In fact, it says so much that one could make out quite an argument for rating Musial the best of them all.

His accomplishments, still going on, have sort of sneaked up on baseball fans. But on the all-time list he is third in the number of hits, fifth in home runs, second in extra-base hits and total bases, third in runs scored, sixth in runs batted in and third in the number of games played. And he batted more than .300 in 16 seasons and is an example as a team player. Not bad for a fellow who turned to hitting because he got a sore arm while a minor-league pitcher.

Final Dig

ALBANY, N.Y. (AP) — An angry bulldozer operator, who said he wasn't paid enough for work he did on a little league baseball field, interrupted a game with his machine Wednesday night.

He dropped the blade near second base and pushed up a mound of earth halfway to home plate.

"There, that'll show you," he said as the boys left the field.

Police said no charges were placed against the unidentified operator.

Minor Baseball Scores

BABE RUTH

OPTIMISTS
Painters ..... 400 000 2—6 12 3
Pattersons ..... 000 120 0—3 3 2

Gary Lech and Terry Orr; Don Billsborough and Frank Alexander.

VICTORIA
Evening Optimists ..... 012 000 0—3 3 1
Oak Bay Optimists ..... 010 102 x—4 6 2

Al Kahlberg and Lloyd Murphy; Wayne Sinclair and Jim Taylor.

PONY LEAGUES

CARNARVON
Jaycees ..... 000 011 1—11 10 3
Oak Bay Police ..... 200 000 2—4 8 3

Brian Craig and Brian MacKenzie; Wayne Horne, Glen Moffat (2) and Art Thompson.

LAYRITE
Royal Oak ..... 000 101 7—9 7 2
Builders ..... 220 013 0—8 5 5

Pete Paulsen and Russ Gartinger; John Russell, Henry Palma (7) and Bob Walker.

LITTLE LEAGUE

OAK BAY
McQuade's ..... 005 050—10 6 10
Kerseys ..... 100 74x—13 6 2

Andy Hallpatch, Glen White (4) and Harry Kilvington; Brent Carberry and John Johnston.

HAMPTON
Pitt and Holt ..... 232 002—11 8 3
Victoria Firemen ..... 001 000— 1 2 5

Norm Bravender and Bill Fedlw; Roy Rymer and Bill Montgomery.

LAKE HILL
Moose ..... 002 001— 3 1 4
Seven-Up ..... 121 07x—11 7 1

Tom Robertson, Dave Burkard (3) and Blaine McDonald; Pat Woods and Bob Handysides.

LAYRITE
Local 9 ..... 001 234—10 14 2
Goldies ..... 000 23x— 5 4 4

Trevor Glass, Robbie Butcher (2) and Clyde Smith; Glen Meeres, Peter Smith (5) and Peter Smith. Glen Meeres (5).

JAMES BAY
Totems ..... 000 210— 3 6 4
Optimists ..... 208 61x—12 10 1

Gary Schroeder and Jack Thane; Barry Moen and Doug Partich.

CENTRAL-NORTH BANKS
Bombers ..... 210 110—5 9 1
Flyers ..... 010 41x—6 2 0

Gerry Tutte and Craig Davidson; Ron Bickford, Floyd Blake (4) and Dave Bickford.

TRIANGLE
Pirates ..... 330 000—6 9 1
Cubs ..... 400 000—4 1 1

Jerry Adolph and Terry Karpiuk; John Campbell and Jim Henderson.

GORDON HEAD
DRCs ..... 300 114—11 13 3
Foresters ..... 010 201— 4 4 4

Bob Mertsk and Don McPherson; Martin Thomas, John Newton (6) and Jim Marshall. Home run: DRCs, Bob Guiza.

NATIONAL
Oddfellows ..... 010 040—5 8 3
Fire and Police ..... 200 000—3 7 4

Al Liska and Dan Fogden; Wayne Hatch and Phil Henry.

Doc Miller In Finals

Second-seeded Doc Miller reached the men's singles finals at the Victoria Lawn Tennis and Badminton Club's tennis tournament last night by defeating Jack Cosar, 6-4, 6-3.

Tonight's draw:

5.00 — Parrish vs. Mayesmith.
5.15 — Lawrence vs. Wilkinson; Aldeguer vs. MacMillan; Goodmanson vs. Berry; Kapley and Morris vs. Sendey and Shepherd; Kerr and MacCormick vs. Elmsley and Hedley.
5.45 — Davies vs. Butler.
6.15 — Mayesmith and Bousfield vs. Greenwood and Greenwood; Lawrence and Aldeguer vs. Davies and Cosar; Weiss vs. Kapley.
7.30 — Bousfield and Greenwood vs. Miller and MacMillan; Aldeguer and Mitchell vs. Cosar and Hartley; winner of Goodmanson-Berry vs. Barlowena.

Lamb's NAVY RUM

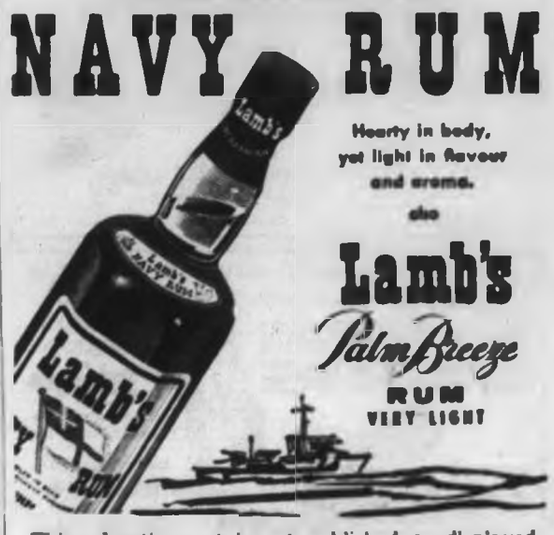

Hearty in body, yet light in flavour and aroma.

also

Lamb's Palm Breeze RUM VERY LIGHT

This advertisement is not published or displayed by the Liquor Control Board or by the Government of British Columbia

City Boys Win, Lose

VANCOUVER — Al Skelton of West Vancouver defeated Don McCormick, Victoria, 6-4, 6-3 in the Pacific Northwest sectional junior tennis championships Thursday.

McCormick had beaten Eric Newell, Portland, 6-4, 6-0.

In juvenile boys under 12, Roger Skillings, Victoria, defeated Peter Ashmore, Vancouver, 6-2, 6-0 to stay in contention.

ISLAND NEWS

The Daily Colonist.

(ESTABLISHED 1858)

CLASSIFIED

SECOND NEWS SECTION — VICTORIA, BRITISH COLUMBIA, FRIDAY, JUNE 22, 1962 — PAGE FIFTEEN

'No Improvement'

Black Ash Still Falls Despite Law

Gorge Road property owners say they are still being plagued by fly-ash fallout in spite of a city crackdown which has landed eight firms in court.

And city smoke committee chairman Ald. Geoffrey Edgelow last night agreed they haven't got much to be thankful for so far.

He said complete elimination of the fly-ash problem in the city is possible, but it will take time.

CO-OPERATION LAGGING

Ald. Edgelow, who terms the smoke problem "the toughest I have ever handled since I've been on council," praised the co-operation of industry management but felt that co-operation from industry ownership is lagging.

"The owners have to put up the money for the equipment," he said.

ON SCENE FIRST

At the same time, he added, the city is justified in timing its abatement program to the financial ability of industry to pay for equipment because industry was on the scene first and because most vehement complaints come from people who built in what was already an industrial zone.

He said that through using a re-burning process fly-ash can be completely eliminated from the atmosphere, but the equipment is costly.

USUAL RATION

If the abatement program becomes too stringent too soon it could drive industry away completely, he warned.

Meanwhile, most of a cross-section of Gorge Road owners see no improvement in the fly-ash situation so far.

Most property owners said yesterday they had picked up their usual ration of the black ash during the previous night or through the day.

CARS BLANKETED

"I just finished shovelling the stuff up and now I've got to start sweeping again," said Andy Westwick, proprietor of a service station at Garbally and Gorge.

He said his station and the cars calling there were blanketed with fly-ash during the day.

"The situation eased only once to my knowledge—and that was right after the Colonist carried that first story about our problem here. We weren't bothered for about a week," he said.

PETUNIAS BLACK

Windsor Motor Court co-owner Mrs. J. W. Hennings said she could see no improvement since the city started its crackdown against offenders.

"We had to clean the pool twice during the morning . . . the petunias in our garden are just black with fly-ash. It is becoming a real cost item in our operation, since guests often use our towels to clean the grime from their cars in the morning."

Boat Basin Plans Will Go Ahead

NANAIMO—Plans for construction of a boat basin at the mouth of the Millstone Creek, which were announced shortly before the election, will go ahead, according to W. F. "Bus" Matthews, the defeated Conservative candidate.

He added that he intended to see that the things he had worked for and planned while he was a member did not become sidetracked.

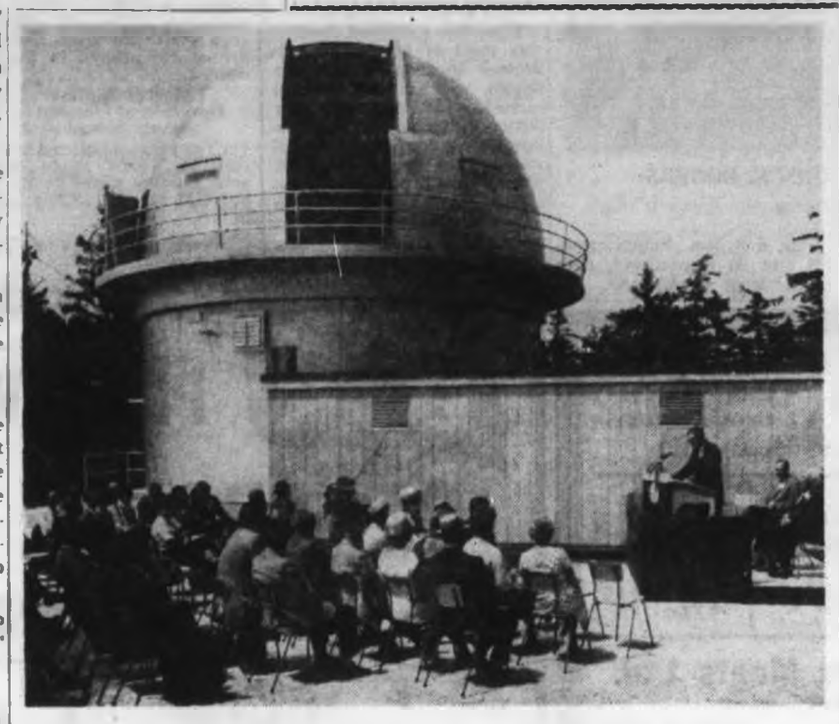

Official opening of new 48-inch telescope on Little Saanich Mountain was performed yesterday by Dr. W. E. van Steenburgh, director-general of scientific services in Canada, before assembled delegates of Astronomical Society of the Pacific.—(DOA photo by S. H. Draper.)

Council Irked

Road Surfaces Damaged By Hot Rod Merchants

DUNCAN — "Hot rod merchants" have done considerable damage to new road surfaces in North Cowichan municipality, council was told this week in a report that said road improvements were 75 per cent complete.

Councillor Tony Staples was keenly critical of some drivers, who gunned their cars on newly-laid and rolled blacktop.

In one case the surface had been ripped right down to the base just after completion, he said, and added:

"I can't understand these people. One driver did this right alongside a 10-miles-an-hour sign."

Crofton Community Centre has informed council its members have no intention of giving up their hall to the municipality.

At an earlier meeting council had agreed to approach the centre with a view to taking over the hall and leasing it back to Crofton residents.

A one-man deputation considered there had been some misunderstanding.

* * *

Council agreed in principle to a donation of $500 towards cost of purchasing chairs and tables for the new library on Kenneth Street, and the finance committee will study details.

Mrs. Elaine Dobbyn reported on a meeting of the regional library committee that the library was nearing completion. As the city council had been "very generous" she thought the North Cowichan council should make a donation.

* * *

Reeve Don C. Morton objected to two parties paying and the third (the unorganized territories) getting off "scot-free."

Councillors Staples and Gerry Smith, however, approved of the principle of a grant and a motion carried.

'Samaritan' Fined $10

NANAIMO — The comparatively minor charge of "stopping on the wrong side of the road" occupied the attention of the police court for almost an entire day here.

Gerald N. Buxton's "good Samaritan" act in trying to tow a disabled car cost him a $10 fine as well as considerable damage to his car.

William James Hilton had sought assistance when he was stuck five and one half miles north of Nanaimo at 11:20 p.m. May 6, with one front wheel over the edge of the road.

Buxton, of Wellington, had attempted with a light English car to tow him backwards, and in doing so had faced the wrong way with his lights on long beam and his door open.

James R. Tinga, Nanaimo, driving north at 60 miles per hour, was blinded by the lights and failed to realize that the car facing him was in its wrong lane and obstructing his passage.

Swinging to the right at the last moment, he struck the door of the Buxton car, hit the disabled vehicle and ended upside down in the ditch. Damage of $1,000 resulted.

"MAC" McCULLOUGH

* * *

Seen In Passing

"Mac" McCullough estimating a job (A steam cleaner specializing in buildings and restaurants, he lives at 145 Beechwood with wife Norma. Hobbies are boating and fishing—he owns 32-foot cruiser Tikoma and is fleet captain of Capital City Yacht Club) . . . **Bill Ritchie** wondering about sunburn . . . **Merv Williams** serving sandwiches . . . **Doug Taylor** clipping his beard . . . **Stephen Hooper** exploring . . . **Andy Westwick** sweeping up fly ash . . . **Fred McBratney** wondering who'd wound up a chatty customer . . . **Dean Landie** talking about attitudes.

Mining Boom

Big Ore Rush Sweeps Island

By ALEC MERRIMAN

Vancouver Island is virtually crawling with mining prospectors as they clamor to get in on the biggest copper and iron boom ever to hit this Island.

In the past two years about $25,000,000 has been spent on exploration and development work on Vancouver Island, as mining companies find a ready market in Japan for all the iron and copper concentrate they can produce.

In the next 10 years Japan will buy some $325,000,000 worth of minerals from all over British Columbia, and a big slice of this amount will come from Vancouver Island.

Six Vancouver Island mines hold contracts amounting to $92,000,000 to ship iron and copper to Japan over the next seven years. Some of these mines are not yet in production. Others have been in production for less than two months.

Noranda has a seven-year contract to supply 5,000,000 tons of iron ore from its Brynnor mine near Kennedy Lake, for $45,000,000; Zeballos Mines has a three-year contract to supply 500,000 tons of iron ore at $5,000,000; the Nimpkish Lake iron mine has a three-year contract to supply 400,000 tons at $4,000,000; the Empire Development Mine, near Port McNeill, has a one-year contract to supply 400,000 tons of iron ore at $4,000,000; Coast Copper has a five-year contract to supply 62,500 pounds of copper concentrate at $18,000,000; and Sunro copper mine at Jordan River has a four-year contract to supply 55,000,000 pounds of copper ore at $16,500,000.

Survey Ordered by CPR

In the wake of the big mining boom, the CPR has ordered a mining survey of the 2,000,000-acre E & N land belt on Vancouver Island and geological surveys on the ground start today in the 800-square mile middle section of the land belt from Ladysmith to Parksville. Magnetic surveys and geographical mapping, made largely with the use of helicopters, have been completed.

Consolidated Mining and Smelting Co. is making mining surveys of the top half of the land belt, between Parksville and the 50th parallel, and Newmont Mining Corporation is surveying the lower third of the land belt.

Surveys should be complete by Sept. 1 and after that a decision will be made as to what, if any, mining operations will be started.

It is the first time a major mining survey has been made of the E & N land belt.

The E & N holds all base metal rights in its land belt, but not the gold and silver rights.

Intensive prospecting is being caried out on the Island by both companies, and private prospectors, and by weekend prospectors, with copper and iron the big targets.

The boom has come for two reasons: Iron had been under crown reserve until 18 months ago when the government lifted the reserve; Japanese interest in iron and copper has provided a big market.

Big Outfits Stake Claims

Biggest search is on in the area around the south end of Buttle Lake adjacent to the Western Mines (Newmont) Myra Creek property, which is not in production yet, but which loks as if it may become Vancouver Island's richest copper, lead, zinc and gold mine. A 250-foot tunnel at the Western mine is expected to reach ore this week and it is rumored that it could reach as much as 2,000,000 tons of $40 ore. Western may install a 1,000-ton mill.

Big mining outfits, including New Indian Mines, Copper Ridge and Yankee Dundee, have staked claims in the adjacent areas.

Nearly 1,000 miners are employed in Island mines, to say nothing of the prospectors. Island communities, such as Ucluelet, are changing face as the mining companies move in to provide a new income and industry.

Interest in prospecting is high in the Ucluelet-Tofino area, as Noranda's Kennedy Lake Brynnor iron mine came into production after some $6,000,000 was spent in development work for the open pit mining operation, plus the building of a $2,000,000 hydro transmission line, and a new shipping wharf at Toquart Bay. Official opening of the new mine, which employs 160 persons, will be next month.

Helicopter Proves a Boon

Also in production within the last two months, but scheduled for an official opening next month, is Ozzie MacDonald's Sunro property at Jordan River, where 55 men are employed producing copper concentrate for Japan. The ore is trucked from Jordan River, 58 miles to Cowichan Copper wharves at Hatch Point, near Cowichan Bay.

The Jordan River mine features the only underground copper concentrator mill in British Columbia.

Zeballos Mines, operators of the FL iron property at Zeballos, an open pit operation, employs 110 men and started making shipment six weeks ago.

The helicopter has proved a boon to the scores and scores of prospectors on Vancouver Island. They are simply set down where they want to prospect, have their grub dropped to them, and small drilling outfits are even dropped by helicopter.

It is costly, but in the long run proves cheaper. Days, weeks, and even months of time are saved by the use of modern-day helicopters.

Other News Of Island See Also Page 7

It's Really Summer!

Yesterday was the first day of summer and the warm sun drew a number of people to the beaches around Victoria, including Brenda McBeath, 1634 Derby Road, who was playing with a beach ball. —(Colonist photo.)

City Clerk Charges:

Bennett Aid Scheme To Cut $140,000 In Nanaimo Revenue

NANAIMO (CP) — City Clerk Howard Nicholson said Thursday Premier Bennett's plan to replace per capita grants with a new scheme for provincial aid to municipalities will probably cut Nanaimo revenue by $140,000 a year.

The premier has said he will ask the next session of the legislature to eliminate per capita grants and allow municipalities to make up the loss by taxing provincial property.

Mr. Nicholson said per capita grants for Nanaimo totalled $159,080 but tax revenue from provincial property in the city would amount to only about $19,000.

He said it would take a tax increase of about 10 mills to make up the loss.

Premier Bennett also plans to ask the legislature to double the $50 tax rebate paid now to owner-occupiers of homes.

Several other cities have estimated the revised provincial payment scheme will mean a reduction in government aid.

Library Bill Alarms

NANAIMO — Ambition of the Nanaimo regional library to tap the Nanaimo school district for large additional revenues was regarded by the school trustees with a jaundiced eye.

The payment of $60,805 required for the first year and $33,000 for each successive year in return for library service to the schools was not considered a reasonable proposition by James McPherrin, the board secretary.

'City Charity Grants In Need of Review'

Mayor R. B. Wilson said yesterday the $25,000 limit on city charitable grants should be reviewed and brought up to date.

When the schedule of grants for 1962 was brought before finance committee yesterday, chairman Ald. Arthur Dowell asked why the requests of the art gallery, symphony and the YMCA and YWCA had been cut.

NOT ENOUGH

"There is just not enough money to go round in the $25,000 allocation for the year," said city comptroller James Bramley.

Mr. Bramley said several grants were cut by 15 per cent in order to bring the total within the limit set for the year. The same treatment was meted out last year, he said.

At the request of the committee, the comptroller calculated that an amount of $29,047 would have met all demands for grants this year.

"In view of mounting costs, I would say this figure of $25,000 needs review," said Mayor Wilson. "It seems to be the wrong year to cut back on grants to the art gallery and symphony and other groups which also provide such a great service to the community."

NOT COVERED

Ald. Dowell said he wanted to know if the YMCA and YWCA grant covered city taxes paid by the organizations. He was told it did not.

It was agreed finance committee would meet shortly to consider the matter of grants in light of tax increases in recent years and other pertinent information.

The present $25,000 limit on grants was set in 1953 when a plebiscite to this effect was approved by voters.

MacMillan Official: — *'Third Great Period'*

Island in Midst of Huge Expansion

Vancouver Island is currently in the midst of one of the largest industrial expansion programs ever, an official of the MacMillan, Bloedel and Powell River Company told Victoria Rotary Club yesterday.

Most major population centres on the Island are involved in the expansion programs of pulp and paper mills, said Ted Stroyan, a member of the M.B. & P.R. public relations staff.

* * *

"In Port Alberni, there is a $23,000,000 newsprint installation. At Nanaimo, a $40,000,000 bleached kraft pulp expansion. At Campbell River a $35,000,000 pulp expansion.

"Near Duncan, at Crofton," he continued, "a $23,000,000 newsprint expansion."

* * *

Adding another $45,000,000 in new construction predicted for the Tahsis Company, there is a "whopping total of $168,000,000" in plant expansion programs, he said.

He pointed out this did not include projects now completed or under construction on the mainland.

In all Western Canada, he said, the total capital expansion is in the order of up to $350,000,000.

* * *

He said the expansion programs had been ordered at a time when plant production is generally stated to be 10 to 15 per cent below the capabilities of existing installations.

But he cited M.B. & P.R. chairman J. V. Clyne's statement that the expansion program was the result of a "long-term view" in maintaining the strongest possible competitive position in world markets.

"Vancouver Island is, I am sure, in the midst of the third great expansion period of its history," continued Mr. Stroyan.

"The first being the period of 1929-1930, when major sawmills were established; the second being the 1950s, when pulp and paper mills were added to utilize sawmill waste and lower grade logs."

He said current developments are based on even greater utilization of sawmill and plywood waste and greater recovery of raw material from each acre of forest logged.

40,000 Expected to Enrol In Summer Park Activities

Victoria playground officials expect a record enrolment of nearly 40,000 youngsters taking part in activities in nine city parks starting July 3.

Activities at each park will start at 10.30 a.m. and continue until 4.30 p.m.

Swimming instruction will be held at 9 a.m. every Tuesday and Friday in the Crystal Garden.

Tennis instruction will start July 9 and continue every Monday and Wednesday at 2 p.m. during the summer, at Central and Stadacona Parks.

Last year at least 25,000 youngsters attended.

Sunny Skies Ahead Says Weatherman

Residents of the Greater Victoria area can look forward to sunny skies for the first summer week-end.

Outlook is for continuation of the present high pressure system — which means continuing blue skies, the weather office reports.

Telephone 383-4111

The Daily Colonist.

Forecast: Sunny (Details on Page 2)

Vancouver Island's Leading Newspaper Since 1858

No. 162–104th YEAR | VICTORIA, BRITISH COLUMBIA, FRIDAY, JUNE 22, 1962 | 10 CENTS DAILY 10 CENTS SUNDAY | 26 PAGES

ACTIONS SEEK END TO TESTS

WASHINGTON (AP)—A suit for an injunction to halt all atmospheric tests with nuclear weapons was filed Thursday in U.S. district court here and sponsors said a similar action was entered simultaneously in Moscow.

Dr. Linus C. Pauling, California chemist and Nobel Prize winner, heads the list of 186 plaintiffs from 22 countries. Named as defendants are Defence Secretary McNamara, Glenn Seaborg, chairman of the Atomic Energy Commission, and other members of the AEC.

'NO SUCH THING'

The defence department and the AEC are conducting a series of aerial detonations in the Christmas Island area of the Pacific Ocean.

The theme of the petition—prepared in English and in Russian—is that "there is no such thing as a safe dose of ionizing radiation."

GENETIC DAMAGE

The suit charges that the "defendants' past and future acts did and will cause the plaintiffs to be damaged genetically and somatically" — that is, through effects on their offspring and on their own bodies.

RUSSELL, TOO

The complaint is practically identical with a bomb-test suit filed in Washington and Moscow in 1958 and the petition bears the names of many of the same plaintiffs, including Pauling and Britain's Earl Bertrand Russell.

NO LEGAL STANDING

In that instance, government lawyers successfully argued that the suit was without legal standing because then President Dwight Eisenhower had declared a moratorium on nuclear weapons testing. The U.S. Supreme Court refused to review the case.

Chinese Buildup Puzzles U.S.

WASHINGTON (AP) The White House expressed concern Thursday over a puzzling build-up of Communist Chinese armed forces on the mainland opposite Nationalist-held Formosa.

U.S. authorities acknowledge they do not know why Red China has massed aircraft and troops along the Fukien province coast in a buildup which intelligence reports indicate may exceed any there since the Korean War.

TWO THEORIES

They advanced two theories:

1. That the Peking regime, hit by food shortages, industrial breakdown and domestic unrest, is deploying its forces defensively in fear of an invasion by Generalissimo Chiang Kai-shek's nationalist forces from Formosa.

OFFENSIVE?

2. That the buildup is a prelude to a Communist offensive. This could be either a move to take only the little offshore islands of Quemoy and Matsu or, less likely, could be aimed at Formosa itself.

CONCERNED

At the White House, press secretary Pierre Salinger said "the administration has been watching with concern the build-up of Chinese air and ground troops."

At the state department, press officer Lincoln White declined to add anything to Salinger's statement.

POLICY UNCHANGED

Other officials, in response to reporters' inquiries, stressed that the long - standing U.S. policy remains unchanged.

The policy is that U.S. defence obligations do not go beyond Formosa and the Pescadores and that the offshore islands would be defended only if an attack on these is related to an all-out attack on Formosa itself.

GUNS MASSED

A top Kennedy adviser on Far Eastern affairs, Assistant State Secretary Averell Harriman, said in a speech to the Women's National Democratic Club there has been no sign of Soviet participation in the build-up.

Military sources said that since the latest major threat to Quemoy and Matsu in 1958 the Red Chinese have built up their coastal artillery facing these areas to a significant extent.

HEAVILY FORTIFIED

Both tiny islands are heavily fortified and garrisoned by the pick of the Nationalist army.

Sources acknowledge that the Communists could take the two islands if they want to pay the price in lives and material.

Travel Ban Imposed

PEKING (Reuters)—Diplomats and other foreign residents in Peking were told this week they will be unable to travel by train on most of China's main lines until further notice, it was learned yesterday.

No explanation was given for this action which apparently applies only to foreigners.

Trains for Russia were not affected.

Buildings Battered

Hail, Rain, Gale Flatten Crops On Alberta Farms

CALGARY (CP) — Reports of flattened crops and battered farm buildings came in from southwestern Alberta farmers Thursday after a hail, wind and rain-storm blasted a 10-mile-wide path through the area.

The storm hit about 2:00 p.m. Wednesday northwest of Claresholm, 60 miles south of Calgary, and in two hours roared 140 miles southeast to the Foremost area.

Rainfall ranged from .2 to .6 inch.

TOTAL DAMAGE

Crop damage estimates along the first half of the storm's route were from 50 to 100 per cent. Points along the southeastern section reported 25 to 60 per cent damage.

A number of farmers said their crops should "come back." They said winter rye and wheat crops, too far advanced to start regrowing, were lost for the year.

ALL CROPS LOST

A farmer at Granum, 10 miles south of Claresholm, said there was 100 per cent damage in that area to all crops.

The Hail Insurance Board had a report of 10,000 acres of spring wheat being destroyed at Milk River.

Gardens and trees were stripped of foliage in many areas.

GOLF BALL HAIL

Hailstones the size of golf balls were reported.

Winds up to 50 miles an hour followed the rain and hail. In some districts hail remained on the ground six hours after the storm passed.

Experts On Target

Measuring to see whose axe came closer to bullseye during practice are world champion axe thrower Hugh McKenzie, bottom left, and his son, Harold. Mr. McKenzie will defend his championship next month in competitions at Albany, Ore. (See story Page 15.)—Colonist photo.)

Ant Armies Kill Children

CAIRO (Reuters) — Armies of white ants invading villages in lower Egypt have killed four children and destroyed a number of houses, the newspaper Al Ahram reported Thursday. The ants are causing panic among the 5,000 persons of five threatened villages in Beheira province, it said.

Lawyers Seek Right to Sue

HARRISON HOT SPRINGS, B.C. (CP)—British Columbia's lawyers, in convention here Thursday, urged a change in provincial legislation permitting suits against the government without permission of cabinet.

C. C. Locke, chairman of the B.C. Bar Association's civil liberties committee, said six provinces have adopted a uniform act enabling the governments to be sued.

"The time is ripe for enactment of a similar bill in B.C.," he said.

At present no person can sue the government for recovery of money or property without cabinet permission. There is no recourse for damages or injuries.

ACT CRITICIZED

The committee, in a report, criticized the B.C. Power Development Act as an infringement of civil liberties. It said: "We deplore the frequent encroachment upon the functions of the judiciary in this province by legislation which prevents the subject from having his rights determined by the courts." The act set up the new B.C. Hydro authority.

The meeting said a section of the Motor Vehicles Act saying a person charged with speeding is guilty until proven innocent puts the onus on the driver to prove he was not speeding.

Mrs. Bennett Undergoes Surgery

MRS. BENNETT

Premier Bennett's wife May underwent major spine surgery in St. Joseph's Hospital yesterday and was reported in good condition last night.

She had been in hospital for several weeks, and it is expected it will be another two months before she can resume normal activities.

Her illness was the reason Premier Bennett Thursday did not fly with U.S. federal power commission officials on a tour of Columbia River dam sites.

Thompson Warns John D

Market Opposition Would Be 'Foolish'

ROUYN, Que. (CP)—Prime Minister Diefenbaker would "make himself look like a fool" if he went to the Commonwealth prime ministers' conference next September and opposed British entry into the European Common Market, Social Credit leader Robert Thompson said Thursday.

Mr. Thompson told a press conference that Canada must "quit its griping" about Britain's proposal to enter the trade bloc. Britain's future was at stake.

He said Canada should look south for the markets it will need to make up for lower sales to Britain after it enters the ECM tariff wall.

"We have plenty of trading opportunities in Latin America and among our good friends in the United States."

The Social Credit leader said Mr. Diefenbaker must drop his opposition towards British membership in the ECM.

"I think he is going to change those views himself in the light of this week's events.

"It would make him look like a fool to go to London now with an attitude of opposition."

The Social Credit leader conferred with the party's new Quebec strong man, Real Caouette, Thursday and both said afterward they are confident the Diefenbaker minority government cannot survive more than a year.

Runoff Floods Dawson

DAWSON CITY, Y.T. (CP) — The Yukon and Klondike Rivers crept over their banks here early this week, pouring water into half a dozen basements, threatening the power house and causing sundry other problems.

The rivers, filled with spring runoff, shot over banks here Tuesday night, and only a dike road constructed four years ago held damage to a minimum.

Six homes were evacuated.

POWER IN DANGER

The rolling waters threatened the community's power-house. Sandbags were laid around the structure, on the bank of the Klondike, and men stoked cord wood by hand into the firebox of a steam boiler to keep nine pumps operating. The pumps were all that was keeping water from reaching the engines which pump the city's water supply.

Offers Riding

Erhart Regier, veteran Socialist MP said in Vancouver last night he is willing to step down to allow NDP leader T. C. Douglas a chance to win his seat in a byelection. Regier won the Burnaby Coquitlam seat for NDP in Monday's election with a margin of 9,000 votes.

Talks Today, But—

Medicare Peace Feared Doomed

REGINA (CP) — Efforts by the Saskatchewan Hospital Association to mediate a government-doctor dispute over the province's compulsory medical care insurance plan appear doomed.

The hospital association arranged for a meeting today between the two sides and kept all arrangements secret, hoping for a "cooling off" period.

But Premier Woodrow Lloyd said at a press conference Thursday successful negotiations do not appear likely.

WON'T DELAY

If the negotiations fail and the doctors go ahead with plans to provide only hospital-based emergency service after the medical plan goes into operation July 1, the government does not intend to delay implementation of the plan.

"The decision has been made by the legislature and the government to have in Saskatchewan a medical care insurance plan in operation on July 1, 1962," Mr. Lloyd said.

"It is our hope that we will get cooperation from all people in making this sincere effort to improve the opportunities for good health in the province of Saskatchewan."

DISCLOSES PLAN

Disclosure of plans for the meeting today came from Dr. H. D. Dalgleish of Saskatoon, president of the Saskatchewan College of Physicians and Surgeons, who said at a press conference in Winnipeg the meeting had been arranged by telephone between Premier Lloyd and himself.

Dr. Dalgleish said the college would tell the cabinet the Medical Care Insurance Act must be substantially changed.

MUST BE INSURANCE

"This does not mean slight variations in the text of the various sections, but rather it means a complete rewriting of the act from the title right through the amendments.

"The new act must be an insurance mechanism, not a device to control."

STATEMENT REJECTED

Premier Lloyd Thursday flatly rejected Dr. Dalgleish's statement as a basis for settlement.

He said the "conditions" do not appear to include the scope agreed to by the government at its meetings with the SHA.

'TELSTAR' SATELLITE

* * *

TV Leaps Ocean in July

* * * * * *

Atlantic Show Exchange Via Satellite

NEW YORK (AP)—The first live transatlantic television programs—to be transmitted by a communications satellite — are planned for next month, it was announced Thursday.

The three American TV networks and European broadcasters will co-operate on the project between the United States and Europe.

Two 12-minute programs will be included, an American one to be sent to Europe, and a European show to be beamed to the United States.

An announcement by the three American networks said transmission will be by the Telstar communications satellite of the American Telephone and Telegraph Company.

Launching of the satellite by Atlas rocket from Cape Canaveral, Fla., is scheduled for early in July.

In Ottawa, a CBC spokesman said the CBC may take part in the production of the North American program and almost certainly will broadcast the transatlantic shows.

Bats Teach Blind

TORONTO (CP) — Instruments are being developed that will eventually allow the blind to "see" the way bats do—by means of sound waves—Lord Ian Fraser of Lonsdale said Thursday.

Speaking at the annual meeting of the Canadian National Institute for the Blind, the chairman of St. Dunstan's—a training centre for the British war-blinded—said 10 models of such a device have been made in England.

"By pointing the mechanism, resembling a stick, the person holding it can tell what is in front of him by a change of sound pitch," he said.

Lord Fraser, himself blind, said another device being perfected in England would change the written words of a magazine or book into spoken words.

DON'T MISS

Prince Philip Pulls Topper Trick
(Names in News, P. 2).

* * *

Socreds Oppose Wheat for China
—Page 5.

* * *

King Fisherman
—Page 13.

* * *

	Page
Bridge	23
Comics	19
Crossword	23
Financial News	6
Garden Notes	12
Radio Programs	21
Social	16, 17
Sport	10, 11
Television	19
Theatres	9

Saanich Couple Hurt As Car Slams Pole

A husband and wife suffered undetermined injuries early this morning when their car went out of control on Simcoe Street near Croft and slammed into a telephone pole.

Mr. and Mrs. K. G. Thornber, 961 Darwin Road, Saanich, were in fair condition in St. Joseph's Hospital at press time today.

Police said the car apparently mounted the sidewalk on a store parking lot and after smashing through a garden fence continued down Simcoe and struck the pole.

They found Mr. Thornber lying on the road beside the car and his wife still inside. Both were semi - conscious when taken to hospital by two police ambulances.

Pressure Fights Tetanus

CHICAGO (AP) — Five-year-old Camille Varriale has been receiving medical treatment inside a 18-foot compression chamber outside a hospital in Chicago Heights in an effort to save her life from an attack of tetanus.

The high atmospheric pressure of the chamber helps force oxygen into her bloodstream to kill tetanus germs.